

2024
EQUIBRAND
COLLECTION



Classic

Caps	164-165
Kid Ropes	10-11
Ranch Ropes	10
Roping Gear	20-28
Team Ropes	2-9

RATTLER

Breakaway Ropes	15
Calf Ropes	16-17
Caps	167
Goat Strings	19
Piggin Strings	18
Roping Gear	22-31
Steer Strings	18
Team Ropes	12-14

Classic Equine

Automatic Waterers	104-107
Barn & Trailer Accessories	144-157
Bits	108-129
Caps	162-163
Cinches	78-87
Halters / Leads	138-143
Kids Accessories	160-161
Protective Boots	32-49
Saddle Pads	50-77
Spurs	130-137
Therapy	98-103
Travel	158-160
Winter Blankets & Sheets	88-97

MARTIN SADDLERY

Accessories	224-225
Breastcollars	168-180
Caps	166
Curbs and Bit Hobbles	200-201
Headstalls	176-199
Nosebands	181-183, 208-212
Reins	202-207
Saddle Accessories	216-223
Spur Straps	226-233
Training	212-215

Cashel

Barn & Trailer Accessories	250-261
Dog Accessories	249
Fly Protection	234-241
Horse Accessories	242-249
Rider Accessories	262-269
Saddle Accessories	288-293
Saddle Bags	270-279
Saddle Pads	280-287
Saddles	294-299
Strap Goods	300-320

REM

Restoration Equine Masks	100-101
--------------------------	---------

TRAIN | COMPETE | WIN





photo: RodeoReady

The Heat®

Made from a blend of custom fibers and intricate twists, and a core made with CoreTech technology. The four strand Heat sets a standard in rope feel and performance. Designed for today's aggressive roping styles, The Heat provides a loop that is packed with body. The tip remains ahead of the swing for a more controlled and confident delivery. Lightweight and built for performance, The Heat maintains its original snappy feel, run after run.

HEAT 330
3/8" TRUE 30' XXS, XS, S, MS

HEAT 335
3/8" TRUE 35' S, MS, M, HM, MH



BEST SELLERS

#	LENGTH	LAY
1	30'	XS
2	30'	S
1	35'	M
2	35'	MS
3	35'	HM

Spydr5®

The Spydr5 is the next generation of CoreTech™ technology. Spydr packs more material in a smaller diameter for a feel like nothing else. With five strands of twisted nylon ingeniously engineered around an oversized core, the Spydr delivers the perfect balance of snap and tip weight to make it the ultimate trap for your prey.

SPYDR 330
3/8" TRUE 30' XXS, XS, S, MS

SPYDR 335
3/8" TRUE 35' MS, M

BEST SELLERS

#	LENGTH	LAY
1	30'	XS
2	30'	S
1	35'	M
2	35'	MS



TATE KIRCHENSCHLAGER
2 Time ARHFA World Champion

photo: ScottemShoutem

LUKE BROWN

14 Time NFR Qualifier | 3 Time NFR Average Champion Header
The American Champion



photo: RodeoReady

NXT4™

The NXT is made of a revolutionary poly-blended fiber uniquely processed for a feel that is second to none. Using CoreTech technology, it is unlike any other rope on the market. The NXT4 is a four strand heel rope that helps ropers guide their tip for the Classic delivery, as the bottom strand finds its way to the ground with a wide open loop.

NXT4335
3/8" TRUE 35' S, MS, M, HM

BEST SELLERS

#	LENGTH	LAY
1	35'	M
2	35'	MS
3	35'	HM



NXT5™

The NXT is made of a revolutionary poly-blended fiber uniquely processed for a feel that is second to none, and unlike any other rope on the market. The NXT5 is an incredibly fast and smooth five strand with the weight and feel of a blended four strand. It's easy to handle, with a smaller diameter and enhanced tip with a CoreTech™ core, giving headers more range than ever before.

NXT5330
3/8" TRUE 30' XXS, XS, S, MS

BEST SELLERS

#	LENGTH	LAY
1	30'	XS
2	30'	S



JACKIE CRAWFORD
NFR World Champion Breakaway Roper
20 Time WPRA Champion

photo: RodeoBum



photo: ScooterMShoetem

Powerline4® Lite

The Powerline4 Lite combines four strand construction with the feel and handle of the original MoneyMaker®. It consists of four strands of twisted nylon and polyester filament wound around a CoreTech nylon core. This increases the rope's body and widens the loop, allowing you to throw with more accuracy and control. Plus, its smooth surface permits faster feeds.

- PWRS330**
3/8" LITE 30' XXS, XS, S, MS
- PWRS335**
3/8" LITE 35' MS, M, HM, MH

BEST SELLERS

#	LENGTH	LAY
1	30'	XS
2	30'	S
1	35'	M
2	35'	MS
3	35'	HM

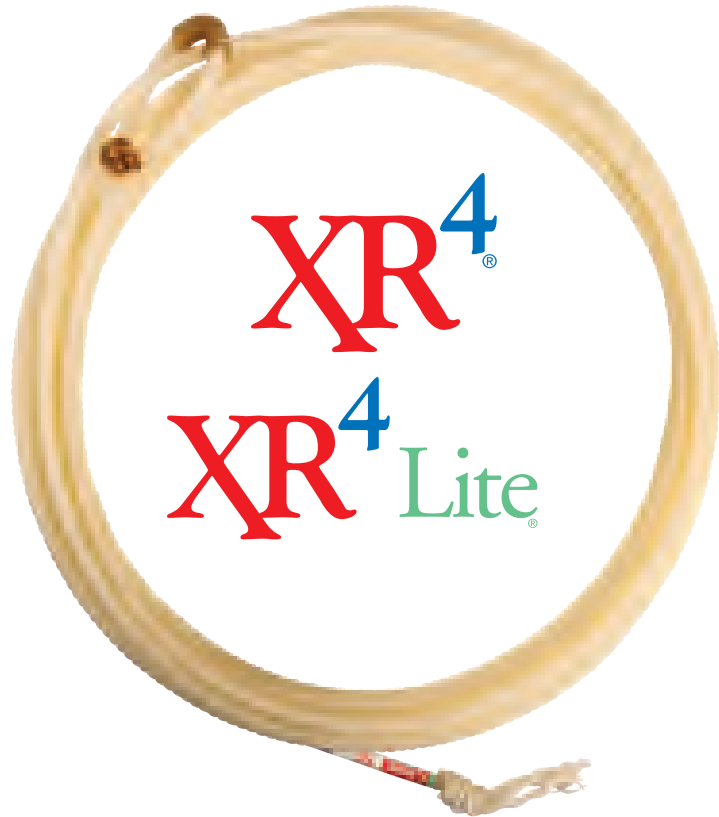

XR4®

The XR4 is the original four strand team rope with a CoreTech™ core. Its true 3/8" diameter maintains a familiar feel in your hands. The increased weight and body enable better tip feel and help you deliver more accurately. The straight nylon core helps make this rope the most forgiving rope you've ever felt. It feeds easier and faster, allowing you to shave vital microseconds off your time.

- XR4 330**
3/8" TRUE 30' XXS, XS, S, MS
- XR4S330**
3/8" LITE 30' XXS, XS, S, MS
- XR4 335**
3/8" TRUE 35' MS, M, HM, MH
- XR4S335**
3/8" LITE 35' MS, M, HM, MH

BEST SELLERS

#	LENGTH	LAY
1	30'	XS
2	30'	S
1	35'	M
2	35'	MS
3	35'	HM



photo: RadenReady

JUNIOR NOGUEIRA
2 Time World Champion Heeler
PRCA All Around Champion

WESLEY THORP
World Champion Heeler
NFR Average Champion Heeler



photo: RodeoReady



MoneyMaker®

The MoneyMaker didn't become the best selling three strand in the industry by accident. It earned its reputation thanks to a heavier body, less bounce and a more consistent feel. As the first blended rope with a heart of twisted nylon and polyester filament, the MoneyMaker created the class. Once a leader, always a leader. MoneyMaker is in a class of its own.

- MRR 330**
3/8" TRUE 30' XXS, XS, S, MS
- MRR 335**
3/8" TRUE 35' MS, M, HM, MH

BEST SELLERS

#	LENGTH	LAY
1	30'	XS
2	30'	S
1	35'	M
2	35'	MS
3	35'	HM



NV4®

The NV4 blends two premium nylon types for greater stability, life and balance. The fibers are then fused with high tensile poly for enhanced action and speed. A CoreTech™ core provides loop stability and tip weight. The outer diameter is smaller, making it faster and easier to control. The NV4 has a snappy, responsive feel for greater confidence and visible catches.

- NV4 330**
3/8" TRUE 30' XXS, XS, S, MS
- NV4 335**
3/8" TRUE 35' MS, M, HM, MH

BEST SELLERS

#	LENGTH	LAY
1	30'	XS
2	30'	S
1	35'	M
2	35'	MS
3	35'	HM



TYLER WADE
5 Time NFR Qualifier

photo: RodeoReady



Ranch Rope

Typical to Classic's four strand construction, this rope is smooth and fast. We selected nylon for its durability and long life. Soft enough for anyone to handle, but tough enough for the hardest jobs. The CoreTech™ body offers a balanced loop with a weighted tip, making it easy to use for work on the farm or ranch.

CRR4S335XS
3/8" TRUE 35' XS

RK4™ Poly Kid Rope

A technologically advanced rope for the young roper, the Rattler® RK4 combines four strands of poly blend around a CoreTech™ core for an advanced feel with more body. The weight of the poly helps provide better tip feel, advantageous to young ropers developing their swing.

RK4POLY
7.5 26'



Zoom™ Kid Rope

The Zoom is specially designed for young ropers or serious competitors in long-reaching dummy roping events. The Zoom is slightly smaller, with the same four strand CoreTech™ technology preferred by adult four strand users who need a lighter rope.

ZOOM5F30XS
5/16" FULL 30' XS

Xtreme™ Kid Rope

Go to the Xtreme! The four strand Classic® Xtreme is easy to handle, long lasting, and feels great. Kids of all ages can't resist Xtreme fun.

XKR41425XS
1/4" TRUE 25' XS

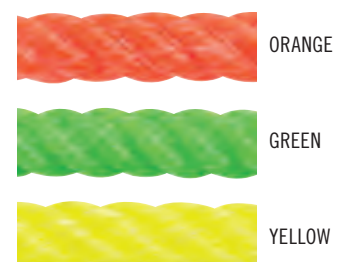

Jr MoneyMaker® Kid Rope

A junior version of the Classic MoneyMaker®. It may be smaller, but it has the same fast, smooth feel that is easy to handle.

JMK 528 S
5/16" TRUE 28' XS

Fire Cracker™ Kid Rope

The Fire Cracker is a nylon/poly blend four strand with plenty of feel and durability. And the size makes it the perfect play rope for kids of all ages.

FKR318XS
3/16" TRUE 18' XS





photo: RodeoReady

GT4®

The GT4 is a four strand that's easy to handle, with lots of body and a CoreTech™ core. Lots of body means a larger loop that stays open better than any rope in the arena, for more consistency. The GT4 is also much more durable than any conventional three strand. So, if you want long lasting life and body, you'll pick up the GT4.

GT4 330
3/8 TRUE 30' XXS, XS, S, MS

GT4 335
3/8 TRUE 35' MS, M, HM, MH

GT4S335
3/8 LITE 35' MS, M, HM, MH



BEST SELLERS

#	LENGTH	LAY
1	30'	XS
2	30'	S
1	35'	M
2	35'	MS
3	35'	HM



JOSEPH HARRISON
6 Time NFR Qualifier

photo: ScooterNShooter



Triton™

Triton is the triple threat in team roping. Created with an innovative blend of three unique fibers, the Triton is a four strand rope ideal for any roper's arsenal. Each of the three fibers brings its individual element to the rope. The poly fiber increases the tip size and feel. The first nylon fiber gives more body and twist for an open loop and zippy closure. The second nylon fiber adds forgiveness, consistency and overall balance to the blend. This recipe ensures the Triton's superior longevity and performance as a winning weapon.

TRITON330
3/8 TRUE 30' XXS, XS, S, MS

TRITON335
3/8 TRUE 35' S, MS, M, HM

BEST SELLERS

#	LENGTH	LAY
1	30'	XS
2	30'	S
1	35'	M
2	35'	MS
3	35'	HM

RHEN RICHARD
6 Time NFR Qualifier
ARHFA Champion Header



photo: RodeoReady

Spitfire®

The Spitfire® is the first professional breakaway rope of its kind. Made specifically to reach and rope the neck, the Spitfire is made with a customized process using technologically advanced fibers. This allows the loop to stay open, and upon delivery close sharp, fast and tight around the neck. The enhanced tip has a weighted feel, helping you know where the loop is and guiding it to the intended target. The Spitfire shell is extremely smooth, allowing the rope to feed fast and easy. The body keeps the loop open to create a perfect storm for an aggressive, first-swing shot out of the box necessary to win in today's sport of breakaway.

SPITFIRE

40/S	28'
50/S PRO	28'
60/S PRO PLUS	28'



Radar4®

The Radar4 consists of four strands of twisted nylon and poly fibers around a CoreTech™ nylon core. Designed for aggressive roping styles, its diameter is smaller in size. Yet the Radar provides great tip feel and accelerated tip action. The CoreTech core ensures more loop stability for greater loop control and high percentage catches.

RRR 330

3/8 TRUE	30'	XXS, XS, S, MS
----------	-----	----------------

RRR 335

3/8 TRUE	35'	MS, M, HM
----------	-----	-----------

BEST SELLERS

#	LENGTH	LAY
1	30'	XS
2	30'	S
1	35'	M
2	35'	MS
3	35'	HM



MARTHA ANGELONE
NFR World Champion Breakaway Roper

photo: Dan Lesovsky

TAYLOR MUNSELL
3 Time NFR Qualifier



photo: Dan Lesovsky

Viper™

When five strands of low stretch poly fibers are woven around a solid braided core, you get speed and snap as quick as a viper's strike, with more consistency and less stretch than any calf rope available. With the feel of your favorite polygrass and the strength and stability that only CoreTech can give, like a viper - it's deadly accurate.

VIPER
RIGHT 28' 9.0, 9.5, 10.0, 10.25, 10.5

BEST SELLERS

#	SIZE
1	10.5
2	10.0
3	9.5



Striker®

The first four strand calf rope with a CoreTech™ core, the Striker is the most consistent calf rope available. It is constructed from special synthetic polyester that will not stretch, increasing life and consistency. The four strands give the Striker a smoother, faster feel than a polygrass, and the core stabilizes it, allowing it to rebound to its natural state.

Available in smaller sizes for junior ropers.

STRIKE
RIGHT 28' 8.5, 9.0, 9.5, 10.0, 10.25, 10.5, 10.75
STRIKL
LEFT 28' 10.0, 10.5

BEST SELLERS

#	SIZE
1	10.5
2	10.0
3	9.5



RILEY WEBB
2 Time NFR Qualifier

photo: RoddenReady

TY HARRIS
5 Time NFR Qualifier



photo: Carolyn Simancik Photography



Recommended by renowned clinician and goat tying coach Lynn Smith

Goat Strings

Three ply construction for optimal hold, in four variations of stiffness for increased speed and control at all levels and age groups.

Novice (S): The softest feeling string in the line for the ultimate beginner.

Junior (MS): Designed for young, beginning goat tyers. Easier for smaller hands to handle.

Original (M): Precise blend between firmness for snappy ties and suppleness for control. Ideal string for goat tyers who are looking to add speed to their ties.

Pro (H): Offers optimum speed without sacrificing security. A truly fast string that is accurate run after run, for goat tyers who are comfortable handling a stiff string.

Boys': The perfect blend for fast ties, with a manageable length for tying goats.

RGS3 RATTLER GOAT STRING
52" S, MS, M, H

LSGS3 LYNN SMITH GOAT STRING
52" M, H

RBGS3 BOYS' GOAT STRING
60" S



Racer™ Piggin String

Racer Piggin Strings are more than just a good feeling body. A special process ensures each eye is just the right size and will not turn. Hand sewn rawhide burners provide speed and smoothness. A specially formulated wax creates just the right balance and body to add speed to your tie. 100% nylon Racer strings are fast and snappy, with a great feel.

RCS

RED RACER
BLUE EYE® 1/4" 6.5' S, SM, M, MH

BLUE RACER
BLUE EYE® 1/4" 6.5' S, SM, M, MH

WHITE RACER
BLUE EYE® 1/4" 6.5' XS, S, SM, M, MH, H
RED EYE® 3/16" 6.5' XS, S, SM, M, MH, H
BLACK EYE® 1/4" FULL 6.5' SM, M, MH, H
PURPLE EYE® 5/16" 6.5' M, MH, H

RSS

STEER STRING / GREEN EYE®
2-STRAND 5/16" TRUE, 5/16" FULL 7.5' S, SM
3-STRAND 5/16" TRUE, 5/16" FULL 7.5' S, SM



STEER STRING

BEST SELLERS

#	SIZE	LAY
1	BLUE EYE	MH
2	BLUE EYE	M
3	BLUE EYE	SM



CALEB SMIDT
4 Time World Champion Tie Down Roper
4 Time NFR Average Champion
The American Champion

photo: RodeoReady



Rope Bags

Designed with ropers in mind, our rope bags have room for everything you need in the practice pen or for competition. With a variety of styles that are made to last, we have the right rope bag for everyone.

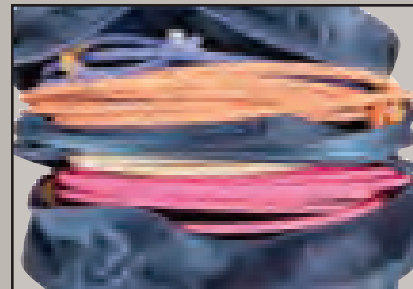

Rope Compartments
Sized to fit and organize Classic and Rattler ropes perfectly, keeping them in place and protecting them from outside elements.



Pockets
Ample storage for things you need to keep close and convenient. Enclosed pockets and mesh pockets are great for holding keys, cell phones, gloves, rubber, etc.



Straps
Adjustable straps designed to be carried comfortably by shoulder or on your saddle. The Professional and Super Deluxe bags have a two strap backpack option.

Super Deluxe Rope Bag

For those who need it all. Enclosed padded rope compartment has dividers to keep ropes separated and neat. Front pocket holds accessories and cell phone. Carry as a backpack, sling over your shoulder, or buckle to the fence. Holds up to nine ropes.

CC2004



BLACK



BLACK / WEAVE



Adjustable Shoulder Straps

Padded Rope Compartment with Dividers

Large Front Zippered Pocket

Stores up to 10 Ropes

Heavy Duty Zippers



Adjustable Shoulder Straps

BLACK / WHEAT

Professional Rope Bag

The ultimate portable rope storage system, holding up to ten ropes. Large, full length dividers keep ropes separated in larger coils. Heavy duty zippered closure, several storage compartments, and padded, adjustable shoulder straps for security and convenience.

CCPRO



GREY / BLACK



NAVY / GREY

Hanging Rope Organizer

With a tough PVC mesh front, 600 denier poly back, three nylon straps with buckles and rings, and a steel threshold, the Hanging Rope Organizer can be used anywhere. Holds a total of 18 ropes, and smaller pockets conveniently store accessories.

Size: 42" x 24"

CCHROBK



BLACK



WEAVE / WHEAT

Deluxe Rope Bag

Two main padded compartments keep ropes tidy, one with a mesh bottom to allow dirt to escape. Mesh pocket behind holds dirty ropes, boots, etc. More pockets provide extra storage, and straps buckle for easy attachment to the fence. Holds up to nine ropes.

Classic Rope
CC2002

Rattler Rope
RC2002



BLACK

OCEAN / WHEAT

GREY / OCEAN

OCEAN / TAN



GREY / TAN

Basic Rope Bag

Nylon material with padded rope compartments and an outside pocket with a divider make the Basic Rope Bag a roper's favorite. Also features a mesh pocket with an elastic top on each side to hold gloves and powder. Holds up to four ropes.

Classic Rope
CC102

Rattler Rope
RC102



NAVY / BLACK



BLACK



GREY / OCEAN



NAVY CHEVRON / MERLOT



OCEAN / BLACK



NAVY CHEVRON / NAVY

Junior Rope Bag

The Junior Rope Bag is the perfect size for young competitors, but large enough for adult head ropes. Holds up to four ropes and has two outside pockets on the front. Adjustable shoulder strap and handled strap with buckle.

JRBAG



OCEAN / NAVY

BLACK / GREY

Kid Rope Bag

Keep your little cowboy or cowgirl's stuff together in one place at the dummy roping or goat roping. The Kid Rope Bag has a zippered compartment that holds up to three small kid ropes and a pocket on the front for all the extras. Adjustable padded backpack straps make it easy to carry.

KIDBAG



GREY / LIME

BLACK / PURPLE

NEW



BLACK

Breakaway Rope Bag

Breakaway ropers, don't settle for just any rope bag. Choose the one that's specifically designed for your event and your gear. This bag allows up to four ropes to rest without getting bound up. The lid flips completely open for easy access, and small essentials can be stowed in the interior and exterior pockets. The top handle has a clip to hang the bag on the fence, and carry it by the standard shoulder strap or adjustable backpack straps.

RBAB24BK

String Tubes

Calf String Tube

Large diameter tube keeps strings straight, dry and protected, improving consistency and increasing the lifespan of your strings. Blue.

RCSTUBE

Goat String Tube

Stores your strings straight and dry, improving consistency and increasing the strings' lifespan. Threaded cap for airtight storage and easy removal. Blue.

RGSTUBE



CALF STRING TUBE



GOAT STRING TUBE



NEW

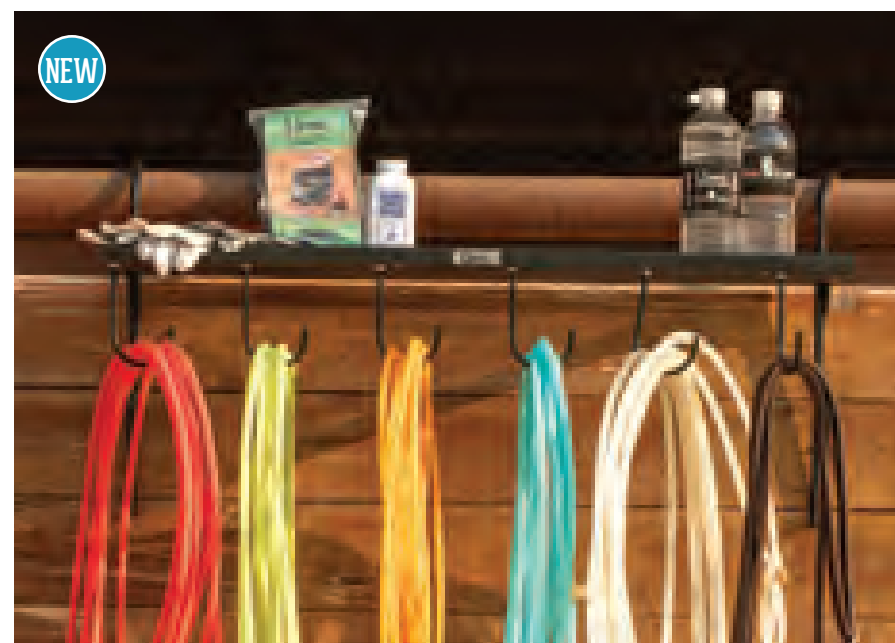

Arena Shelf

The Arena Shelf helps keep all your ropes or tack organized. The metal shelf has a flat mesh top to store grooming supplies. Six hooks extend below the shelf to hang ropes, headstalls, halters and more. Hang the shelf over your arena fence for easy access. Fits over any pipe fence up to 3" diameter.

ARENASHELFRH



Elastic Rope Straps

Buckles under the saddle's swell to provide a quick and safe method of securing ropes to the saddle. 12 straps per package.

RSEC12P CLASSIC ROPE
RSER12P RATTLER ROPE

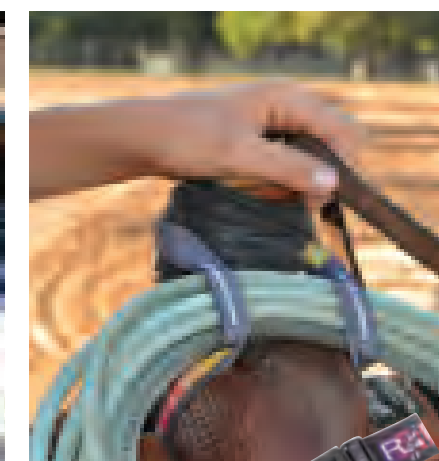
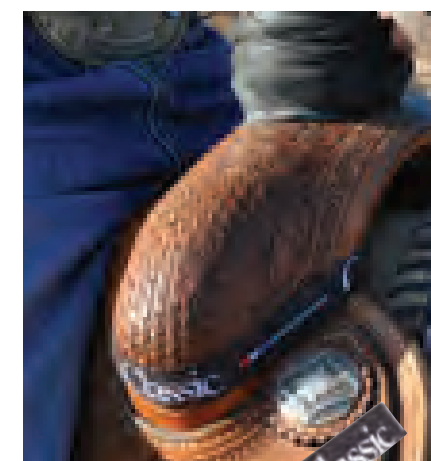

Rope Can

Carries up to four ropes, keeping them protected from the elements. Waterproof, and can withstand extreme temperature changes. Flat top and bottom can be used as a stool. Inside compartment provides added storage. Virtually indestructible and meets carry-on luggage requirements. Black.

ROPECAN

Roper Wraps

Premium

Premium rubber offers premium performance. Precisely cut 1" strips. Easy to use. Long lasting performance. 10 strips per package.

DALLYWRAPP20BK

Original

Superior rubber offers great performance. Precisely cut 1" strips. Easy to use. Long lasting performance. 12 strips per package.

DALLYWRAP20BK



PREMIUM



ORIGINAL



NEW
SIZE



BLACK

WHITE

GREY

HP Roping Glove

Slide your hand into the superior alternative to traditional cotton gloves. The HP Roping Glove's High Performance molecular structure is fabricated to be abrasion and cut resistant. The HP Roping Glove is breathable and evaporates moisture quickly, giving you more feel and sensitivity to be fast and accurate. The long lasting seamless construction fits close and the index, middle and thumb of adult sizes are touchscreen friendly. Package of 6.

Sizes: Kid, S, M, L, XL, XXL

CPCGLOVE CLASSIC ROPE
RPCGLOVE RATTLER ROPE



NEW
SIZE

Deluxe Roping Glove

The Deluxe Roping Glove provides superior rope feel. Made from a synthetic blend of hi-tech fibers, it is thin yet highly protective. It has memory to stretch, conforms to the hand, and lasts longer than traditional cotton gloves. Bundle of 12. Natural.

Sizes: Kid, S, M, L, XL, XXL

CGLOVE08



Roping Powder

Keep your ropes feeling great with Roping Powder. Conveniently fits behind the cantle of your saddle.

ROPEPWD

Steer Head

Learn the basics or tune up. This roping dummy has a 23" horn span and is made of tough molded plastic. Comes with two prongs for use on a hay bale.

STEERHD24

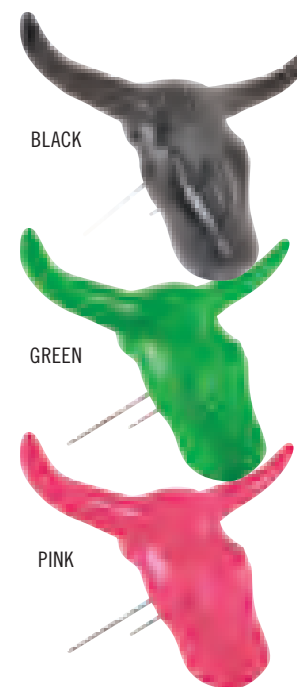

BLACK

GREEN

PINK

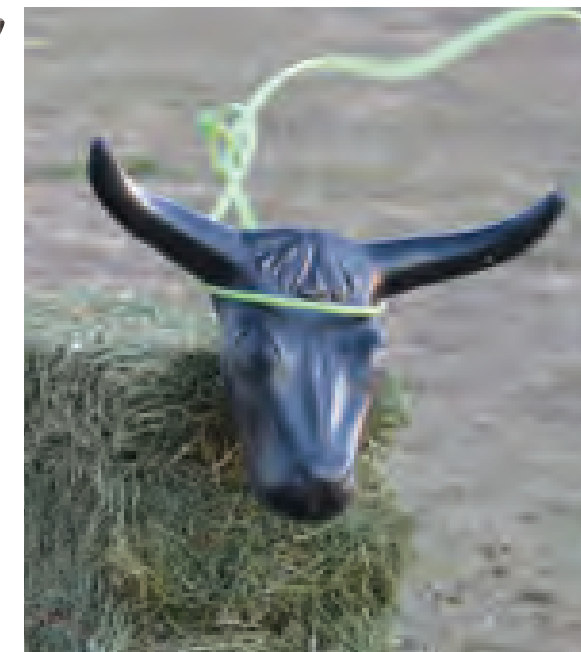

Calf Head

Learn the basics or tune up. This roping dummy is made of tough molded plastic with two prongs for use on a hay bale.

CALFHD24

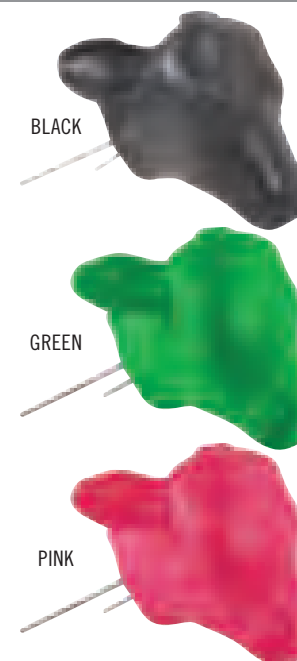

BLACK

GREEN

PINK

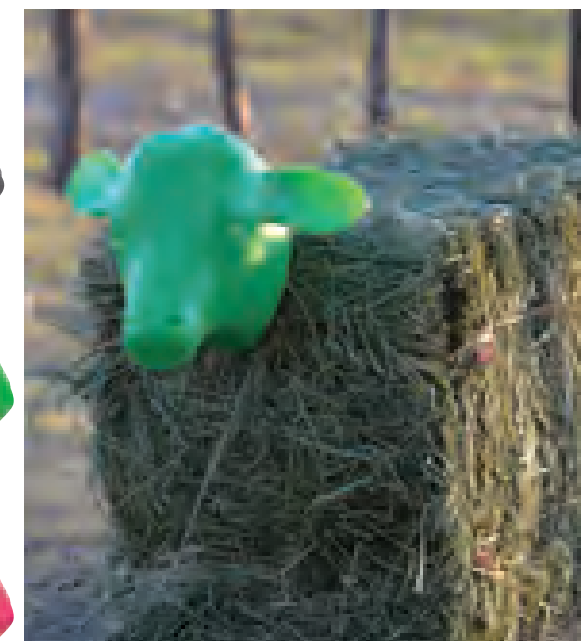

Magnetic Cattle Prod Holder

The Magnetic Cattle Prod Holder comes in handy in the roping pen to keep your cattle prod off the ground. A durable fabric sleeve wraps around the battery pack, and magnets stick it to any steel surface, including panels, metal fences, and the roping box. Not recommended for use with rechargeable hot shots.

HSH-M





Clear Vision™ Cool Wrap Horn Wraps

The most breathable horn wrap on the market increases air flow to help prevent moisture buildup, reducing sore heads and head tricks. The design ensures a Clear Vision and straighter running cattle no matter the size of the horns. Extra heavy webbing is reinforced for durability, with a tough mesh outer layer. Protective ear flaps eliminate sore ears, while the cutback design increases the field of vision. Long straps are double stitched to keep from ripping out, with extra adjustments and tapered horn holes to fit a wide variety of cattle. Patent #7,386,972.

HORNWRAP24

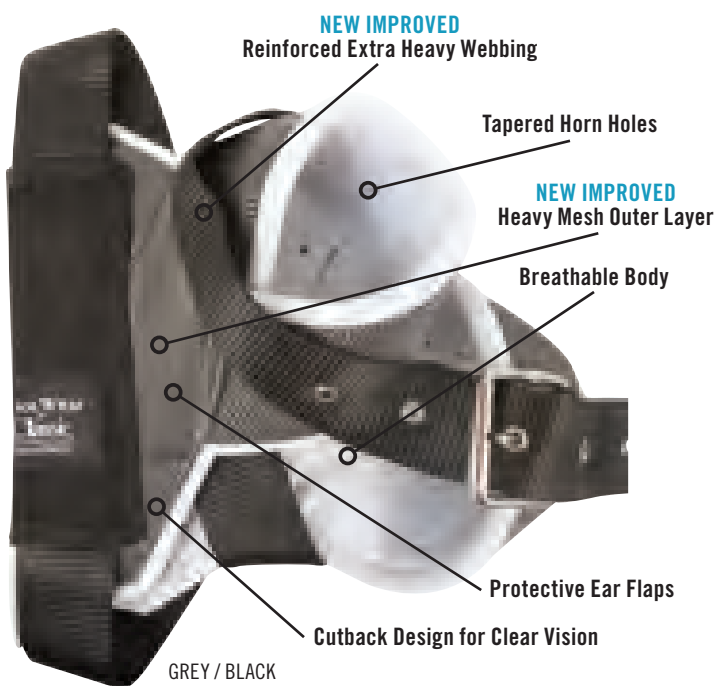

Breakaway Hondas

A lightweight breakaway solution for breakaway ropers and team ropers that maintains the original feel and balance of your rope. Easy to install and stands up to punishment, run after run. Great for schooling horses, and safe for beginners learning to dally. Assorted colors.

NBN NOTHIN BUT NECK
NBH NOTHIN BUT HORNS



Magic Loop

Designed to have the same size and feel as a tied rope honda and to simulate its action. Developed by Betty Gayle Cooper and Jake Merrick.

MAGICLOOP

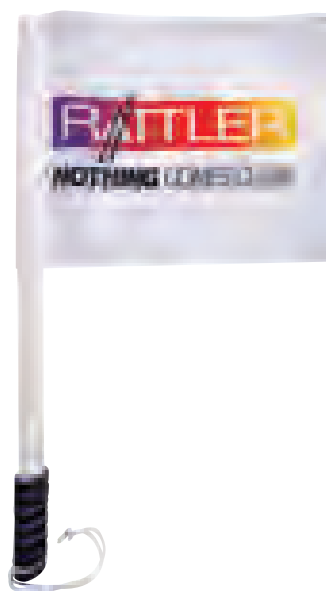
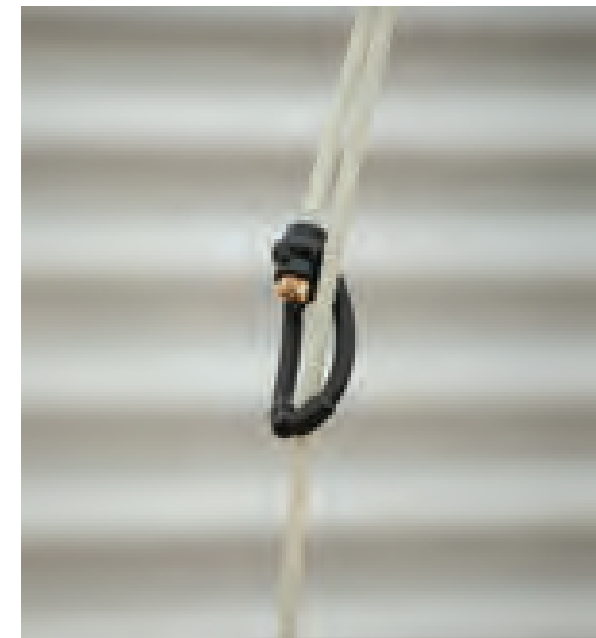

Judge's Flags

16" x 12" Judge's Flag with a durable handle and wrist strap. Classic Flag has a wooden handle and Rattler Flag has a plastic handle.

CLASSICFLAG24 CLASSIC ROPE
RATTLERFLAG RATTLER ROPE

Breakaway Flag

Specifically designed for Breakaway Ropers. A split triangle allows for an easy tie, with maximum visibility the flagger can't miss. Yellow. Package of four.

BAFLAGNY



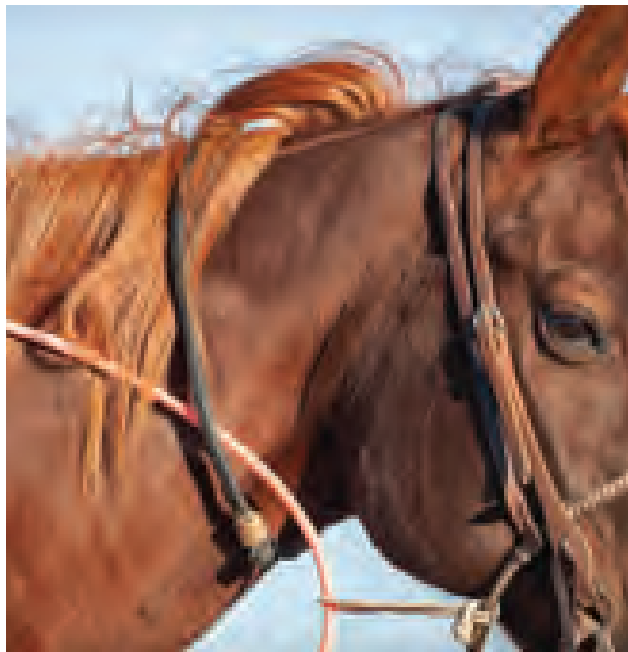

Square Neck Rope

The Square Neck Rope is square braided for more body and structure, with adjustable knots and sliding honda. Black/Tan.

CRNRSQBKTN

Jercline Bit Hobble

O ring braided in the hobble for the jercline to go through. Flat braid rope. Black.

CRJLBHBK

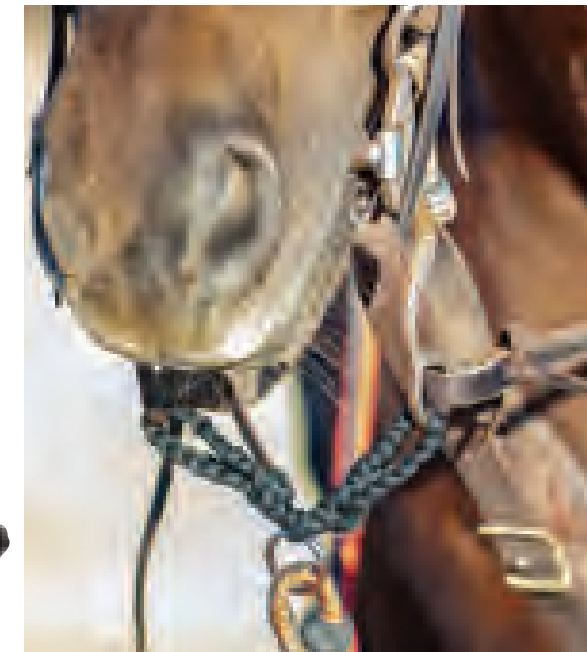

Quick Tie Neck Rope

Easy on/off application with self-tie closure. Flat braid rope. Black.

CRNRQTBK

Premium Jercline

The Premium Jercline is 19-1/2' long and 7/16" in diameter, with an ideal weight. Made of 48 strand poly sleeve material and braided nylon core. Red.

CRPJL

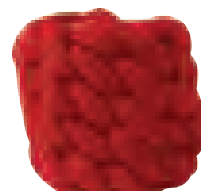
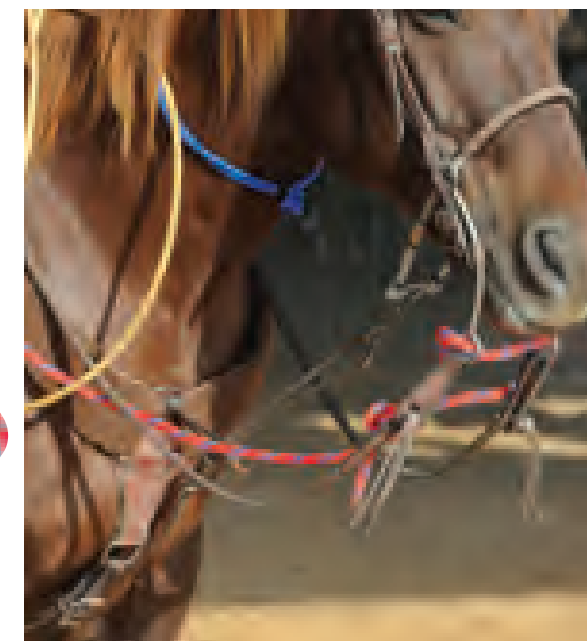

RED



BLUE

Horn Knot

Package of six (three red / three blue).

HKNOT6

Jercline

The Jercline is 17' long and 1/2" in diameter. Red.

CRJL

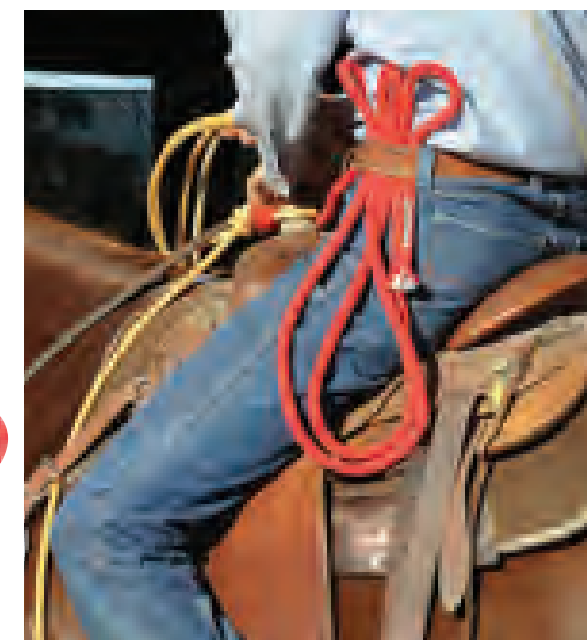

MAXIMUM PROTECTION

MEETS

ULTIMATE FLEXION

Legacy²



FLEXION
by Legacy.

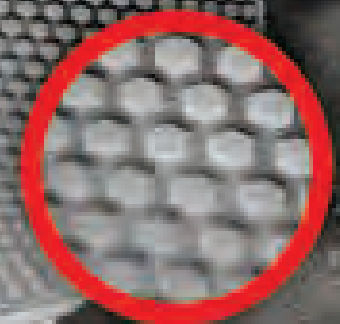

Flexion By Legacy

Flexion technology provides individual abrasive resistant cells on the Fetlock Cradle System with impact and wear protection never before seen in the equine leg protection space. Each Flexion cell can move and stretch individually, creating a flush, secure fit when wrapping the cradle around the horse's leg. The same Legacy2 design provides suspensory

support without inhibiting movement, reinforcing the horse's natural motion while protecting the critical structures of the leg using nature's design.

Extended height of the Tall Hind offers more tendon and suspensory support for horses with longer cannon bones. Available in Black and White only.

Sizes: Small, Medium, Large
Black, White also available in X-Large

FCLS102 FRONT
FCLS202 HIND
FCLS202T TALL HIND

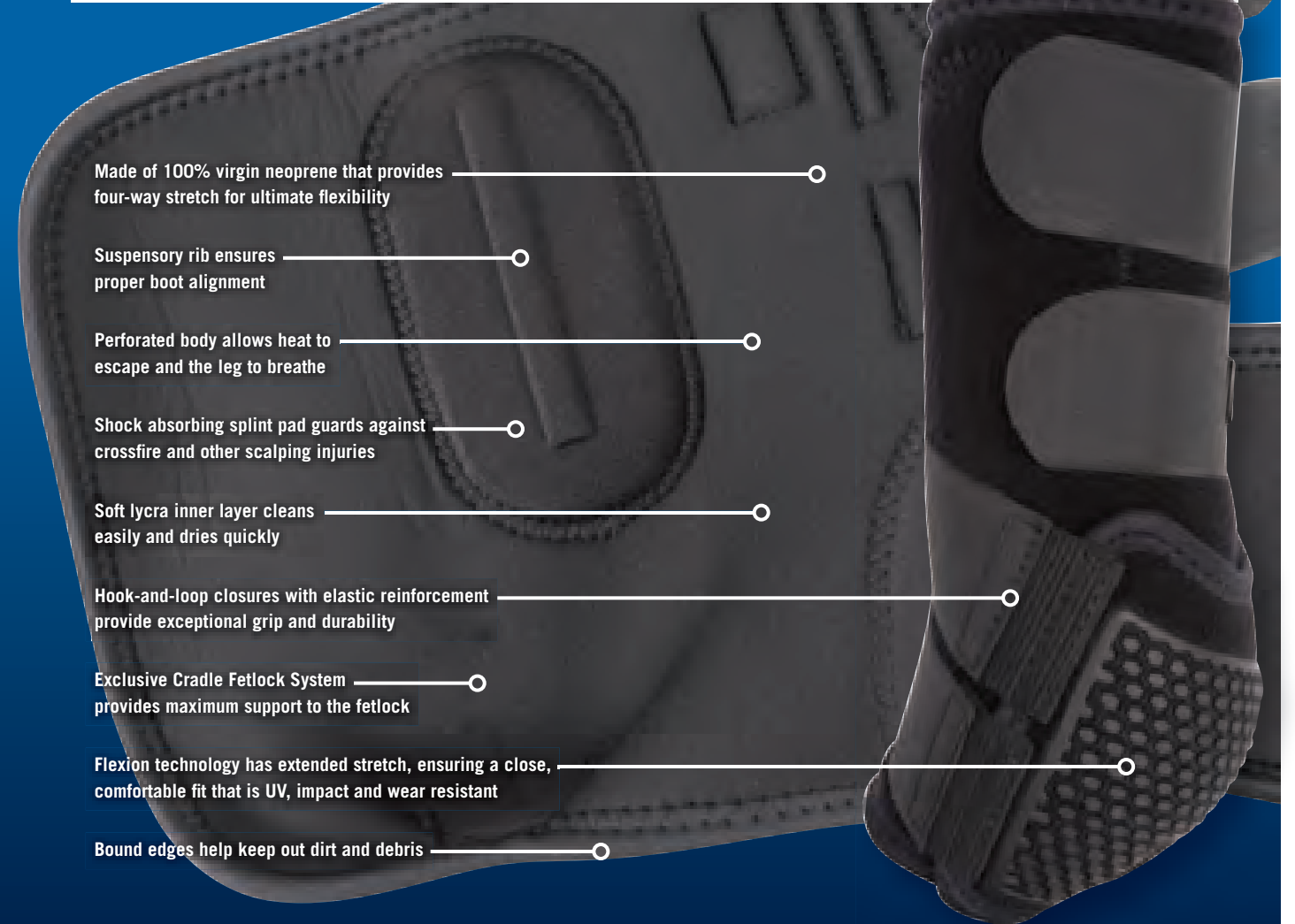

- Made of 100% virgin neoprene that provides four-way stretch for ultimate flexibility
- Suspensory rib ensures proper boot alignment
- Perforated body allows heat to escape and the leg to breathe
- Shock absorbing splint pad guards against crossfire and other scalping injuries
- Soft lycra inner layer cleans easily and dries quickly
- Hook-and-loop closures with elastic reinforcement provide exceptional grip and durability
- Exclusive Cradle Fetlock System provides maximum support to the fetlock
- Flexion technology has extended stretch, ensuring a close, comfortable fit that is UV, impact and wear resistant
- Bound edges help keep out dirt and debris



BLACK WHITE CHARCOAL SPRUCE AQUA BLUE DARK DENIM EGGPLANT CRIMSON

NEW
COLOR



photo: Carolyn Simanick Photography

MATT GAINES

NCHA Hall of Fame Rider of Over \$9 Million | NCHA Futurity Open Champion
Mecuria NCHA World Finals Champion | NCHA Superstakes Classic Champion

Legacy2™

Working with the horse's own natural support structures, the Legacy2 cradles the fetlock and provides suspensory support without inhibiting movement. Horses are naturally designed to stop, turn, and accelerate – the Legacy System reinforces these motions and provides protection to the critical structures within the leg.

Extended height of the Tall Hind offers more tendon and suspensory support for horses with longer cannon bones. Available in Black and White only.

Sizes: Small, Medium, Large
Black, White also available in X-Large

All patterns available while supplies last

- CLS102** FRONT
- CLS202** HIND
- CLS202T** TALL HIND
- CLSFS** PATTERN FULL SET



Nature's Design

The extensor branches of the suspensory ligament extend around the back of the ankle to support the fetlock joint during the weight bearing phase of the stride.

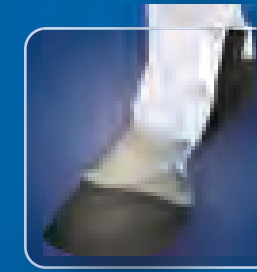

Legacy2's Design

The Legacy2 Fetlock Cradle System provides maximum support and protection to the fetlock and lower portion of the leg. It mimics the design of, and therefore reinforces, the ligament it is intended to support.





COREY CUSHING
 4 Time NRCHA Snaffle Bit Futurity Champion
 3 Time World's Greatest Horseman Champion | NRCHA's First \$3 Million Rider

photo: Carolyn Simanek Photography



ClassicFit™

The ClassicFit is lightweight to allow natural movement with support and flexibility, and has a fast, simple application. Its suspensory sling is uniquely positioned for correct angle alignment to ensure lower limb support. The ergonomic design provides a clean, close fit and bound edges to keep out dirt and debris. The neoprene body and a shock absorbing inner pad reduces shock from impact. The boot's laminated jersey lining is comfortable and does not rub, bunch, or fold.

Sizes: Small, Medium, Large

All patterns available while supplies last

- CF100** FRONT
- CF200** HIND
- CFFS** PATTERN FULL SET



AIR WAVE TECHNOLOGY

AirWave® provides full, even support for the show arena in a cool, breathable design that is user-friendly. The perforated foam body actively draws heat away from the leg while a tough, flexible mesh covering adds protection and durability, greatly extending the life of the boot. AirWave's clean, ergonomic fit is attractive without sacrificing protection.

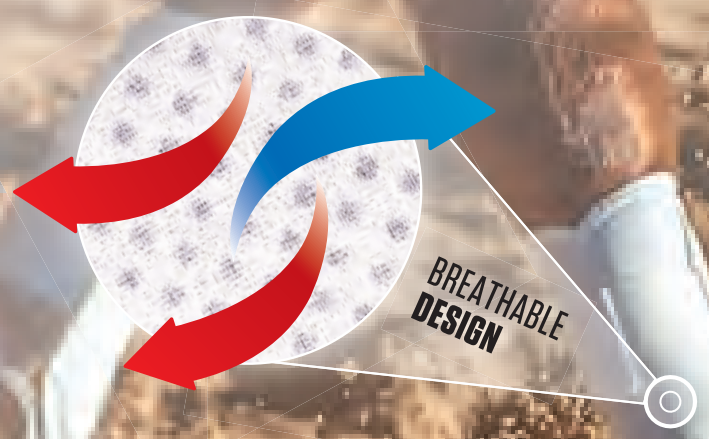

AirWave® Classic Splint

- Breathable, close profile protective boot for show ring and training
- Double hook-and-loop straps with elastic for simple application and secure, even fit
- Leather splint pad with shock absorbing nitrate lining for added protection

Sizes: Small, Medium, Large
AWCSB100



AirWave® EZ Wrap II®

- Breathable boot with an ergonomic fit for use in practice or show pen
- Splint and sesamoid protection
- Elastic straps provide full, even support
- Quick and easy application

Size: Standard
AWEW100 FRONT
AWEW200 HIND





photo: Carolyn Simanick Photography

SARAH DAWSON

2 Time NRCHA Snaffle Bit Futurity Open Champion
 The American Performance Horseman Champion
 NRCHA \$1 Million Rider

ProTech™ Splint

- Triple layered nylon, neoprene and jersey offers breathable comfort and support
- Splint pad and tendon guards are strategically placed for protection of the inner splint, fetlock and surrounding soft tissue
- Simple and safe closure for easy application
- Bound edges keep out dirt and debris

Sizes: Small, Medium, Large

PT100



BLACK

WHITE

ProTech™ Hind

- Triple layered nylon, neoprene and jersey offers breathable comfort and support
- Inner splint pad provides added protection and stability
- Tough molded skid cup is abrasion resistant and remains durable in all ground conditions
- Close, clean fit bound with lycra to keep out dirt and debris
- Simple and safe closure system for easy application

Sizes: Small, Medium, Large

PT201



BLACK

WHITE



BLACK

WHITE

Neoprene Skid

- Clean, close, flexible fit for protection and comfort
- Asymmetrical skid cup protects against burning heat and injury from sliding stops
- Interior no-turn rolls ensure proper fit and prevent shifting
- Simple and safe closure system for easy on/off application

Size: Standard
NSB201

Knee Boot 2

- Attaches to the top of the splint boot or polo wrap for stability
- Innovative design offers superb protection and remains securely in place
- Double layered neoprene for extra protection
- Secures quickly and easily with hook-and-loop closures

Size: Standard
CKB2BK



BLACK

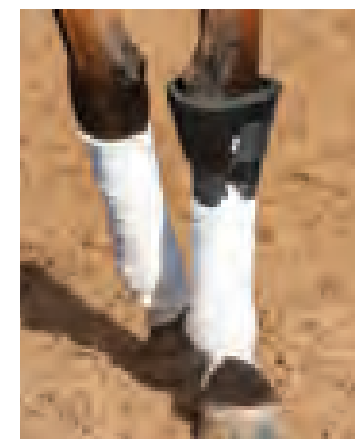

BLACK

WHITE

EZ Wrap Lite

- Protects the fragile, exposed inner splint area during competition or rigorous training exercises
- Easy application boot with a close, clean fit
- Bound edges keep out dirt and debris
- Jersey lining is soft and comfortable
- Foam center offers more body and sesamoid protection

Size: Standard
EWL100 FRONT
EWL200 HIND

Knee Boot

- 100% neoprene construction with hook-and-loop attachments
- Tested, approved, and used by AQHA/ NRHA Champions Todd Sommers, Don Murphy and Andrea Fappani
- Innovative design offers superb protection and remains securely in place

Size: Standard
CKB100BK



BLACK

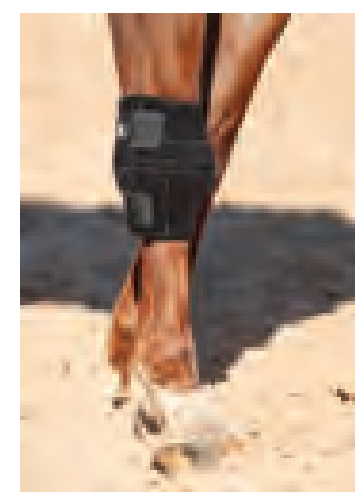

BLACK

WHITE

Polo Wraps

- Made of 380 gram fleece, heavier and longer lasting than any competitor
- Wider than other polos, providing more protection and saving time and effort
- Package of four

Size: 4-1/2" wide, 108" long
POLOW4

Knee Guard

- Made of breathable perforated foam that is flexible, form fitting and shock absorbing
- Designed to be worn inside a protective boot or polo for added protection
- Package of two with carrier bag included

Size: Standard
CKG



BLACK

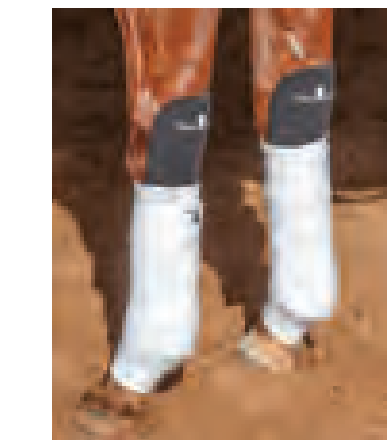

CARRIER BAG INCLUDED



photo: 4 Bar C

HAVEN MEGED
World Champion Tie Down Roper
NFR Average Champion



Leather Splint

- Preferred by AQHA World Champions Jay Wadhams and JD Yates
- Maximum protection to the splint and sesamoid
- Protective shield guards against crossfire and over reach injuries
- Chap leather body is lightweight, durable and comfortable

Sizes: Small, Medium, Large

LSB100B

Leather Skid

- Preferred by PRCA World Champion Joe Beaver
- No-turn rolls ensure proper fit and prevent shifting
- Chap and latigo leather lined with foam for comfort
- Neolite skid cup and stainless steel buckles for durability

Size: Standard

LSB200N



Performance Skid

- Preferred by Andrea Fappani and Todd Bergen
- Specifically designed for reining horses, with great protection for any discipline
- Hermann Oak harness leather is lined with foam for comfort, durability and resiliency in extreme conditions
- Neolite skid cup and stainless steel buckles for durability

Size: Standard

PSB200B



Pro Reiner Skid

- Protects the performance horse from injuries caused by sliding stop maneuvers
- Extensively tested for durability, comfort and fit
- Provides complete fetlock protection and no-rub fit
- Outer shell is made from a full grain American cowhide specially treated to remain soft and pliable
- Skid cup shaped and positioned to make contact with the ground in the center of the cup and proven to withstand the coarsest ground conditions
- Two easy on/off double closures secure the boot close to the horse's fetlock

Size: Standard

PRSB202



CHOCOLATE

NATURAL



KASSIE MOWRY
 4 Time NFR Qualifier
 World Champion Futurity Trainer
 \$5 Million Lifetime Earnings

Dy•No Turn™ DL Bell

- Unique individual designs give your horse protection and style
- Water repellent and stain resistant DynoHyde™ covering, dense shock absorbing center and soft jersey lining
- Reinforced double hook-and-loop strap closures and a contoured fit keep the boots securely in place
- Superb protection, durability and comfort

Sizes: Small, Medium, Large

All patterns available while supplies last

CDNDL



FIREWORK



CHEETAH

SAFARI

SPRUCE PAISLEY

NOVA

POISON

SPARKLER

Flexion No Turn Bell

- Water repellent and stain resistant DynoHyde covering
- Dense shock absorbing center with soft jersey lining
- Flexion technology on back panel is UV, impact and wear resistant
- Contoured fit and reinforced double hook-and-loop closures keep the boots in place

Sizes: Small, Medium, Large

Black, White also available in X-Large

CFN100



DARK DENIM



CHARCOAL

SPRUCE

AQUA

BLUE

EGGPLANT

CRIMSON



LAVENDER

Dy-No Turn™ Bell

- Water repellent and stain resistant DynoHyde™ covering, dense shock absorbing center and soft jersey lining
- Contoured fit and reinforced double hook-and-loop closures keep boots in place
- Economical with superb protection, durability and comfort

Sizes: Small, Medium, Large
Black, White also available in X-Large

CDN100



BLACK

WHITE

CHARCOAL

CARIBOU

SPRUCE

AQUA

BLUE

**NEW
COLOR**

DARK DENIM

EGGPLANT

CRIMSON

Dy-No Turn™ Fleece Bell

- Water repellent and stain resistant DynoHyde covering
- Dense shock absorbing center with soft jersey lining
- Contoured fit and reinforced double hook-and-loop closures keep the boots in place
- Economical with superb protection, durability and comfort
- High quality fleece around the top band for extra cushion and maximum comfort

Sizes: Small, Medium, Large, X-Large

CDNFBK



BLACK

Neoprene Bell

- Wraparound design with shock absorbing nitrate liner provides a soft, durable layer of protection
- Flexible design is great for horses with corrective shoeing
- Double hook-and-loop closures ensure the boot remains secure

Sizes: Small, Medium, Large

CNB100



BLACK



BLACK

WHITE

No Turn XT™ Bell

- Water repellent and stain resistant DynoHyde covering
- Dense shock absorbing center with soft jersey lining
- Tough, ballistic material on back panel for added protection and durability
- Contoured fit with reinforced double hook-and-loop strap closures

Sizes: Small, Medium, Large, X-Large

CNTKV

Rubber Bell

- Pull-on style
- Thick base for added protection from striking, cross firing and over reaching
- Ribbed exterior

Sizes: Medium, Large

CRPOBBK



BLACK



For extreme competition, Zone Saddle Pads provide extreme protection against pressure and impact. A specialized insert is filled with Zoombang™, an advanced polymer designed to reduce impact and pressure in a unique way. Zoombang has been used extensively to protect bull riders, NASCAR drivers, and professional football players with great success. This technology is available for the equine athlete as well. Zoombang is a semisolid material at rest. This allows it to conform comfortably to the horse and disperse saddle pressure evenly. Using cutting edge innovations in science, Zoombang reacts to impact by instantly becoming rigid, dissipating pressure and protecting the horse's back. To learn more about this leading-edge innovation in protective equipment, visit zoombang.com.

- Absorbs 80% of impact forces
- Soft, conformal protection allows body movement and support
- Polymer is soft at rest, adjusting to the contour of horse and saddle
- Reacts instantly upon impact, absorbing energy and protecting the horse
- Returns to its soft resting state after impact
- Unprecedented lightweight protection trusted by hundreds of professional athletes
- Science-based and significantly tested
- Engineered to manage, dissipate, and transfer energy
- Specially formulated for equine athletes to help reduce injury and stress
- Non-toxic and will not wear out, dry out, freeze, or melt

"Even after several hundred rides, the Zone pad continues to hold its shape."

JAMES BARTON
AQHA World Champion Calf Roper
and Professional Trainer

"We use the Zone pad every day on all types of horses, and it just works."

TODD BERGEN
NRHA & NRCHA \$2 Million Rider
10 Time NRHA & NRCHA
Futurity Champion & Reserve Champion

"I ride a lot of different horses with varied conformations. The Zone pad helps my saddles fit better and remain solidly in place."

CLAY LOGAN
AQHA World Champion and Pro Trainer

THE PAD THAT REACTS

THE ZONE SERIES pad is the only saddle pad that features a polymer protective material that changes its properties on impact to offer your horse the most comfortable fit while ensuring his protection, no matter how hard you ride.



Powered with a vented Zoombang insert



CHOCOLATE

Zone™ Suede / Felt

- Powered with a vented **Zoombang** insert that reduces injury and stress on equine athletes
 - Breathable design remains securely in place, providing conformal layered protection
 - Covered with uniquely rich and durable suede
 - Durable orthopedic grade felt bottom absorbs moisture, remains soft and pliable, and provides excellent shock absorption
 - 1" total pad thickness
- ZSTCH28** 28" X 30"
ZSTCH30 30" X 30"
ZSTCH 31" X 32"

Zone™ Felt / Felt

- Powered with a vented **Zoombang** insert that reduces injury and stress on equine athletes
- Breathable design remains securely in place, providing conformal layered protection
- Durable 1/8" felt top designed to be used alone or under a show blanket
- Durable orthopedic grade felt bottom absorbs moisture, remains soft and pliable, and provides excellent shock absorption
- 3/4" total pad thickness

ZFT28 28" X 30"
ZFT30 30" X 32"
ZFT31 31" X 32"

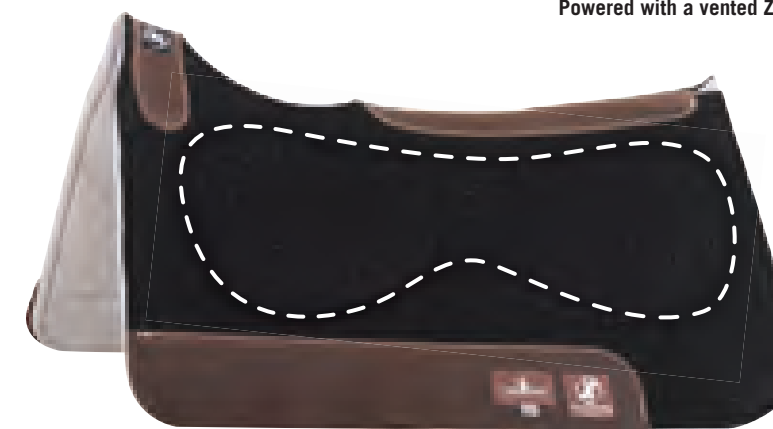

Powered with a vented Zoombang insert

Zone™ Felt / Fleece

- Powered with a vented **Zoombang** insert that reduces injury and stress on equine athletes
- Breathable design remains securely in place, providing conformal layered protection
- Durable 3/8" felt top designed to be used alone or under a show blanket
- 100% merino fleece bottom wicks moisture and provides maximum comfort to the horse's back
- 1" total pad thickness

ZFB30 30" X 30"
ZFB 31" X 32"



Zone™ ContourPedic

- Powered with a vented **Zoombang** insert that reduces injury and stress on equine athletes
- Durable 1/8" felt top designed to be used alone or under a show blanket
- 1/2" closed cell foam bottom helps eliminate pressure points under the saddle
- 5/8" total pad thickness

ZFTFB31 31" X 32"



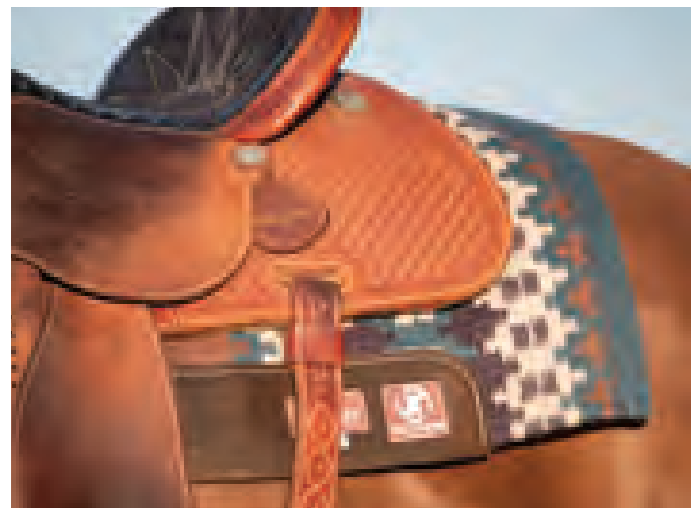

Zone™ Wool Top

- Powered with a vented **Zoombang** insert that reduces injury and stress on equine athletes
- Breathable design remains securely in place, providing conformal layered protection
- Hand woven, 100% wool blanket top can be folded back for shim placement if necessary and lays clean and flat against the pad
- Durable orthopedic grade felt bottom absorbs moisture, remains soft and pliable, and provides excellent shock absorption

32" x 34"
ZBT32 3/4"

34" x 38"
ZBT34 3/4"
ZBT34-1 1"

CHESTNUT/
TURQUOISE

NEW
PATTERN

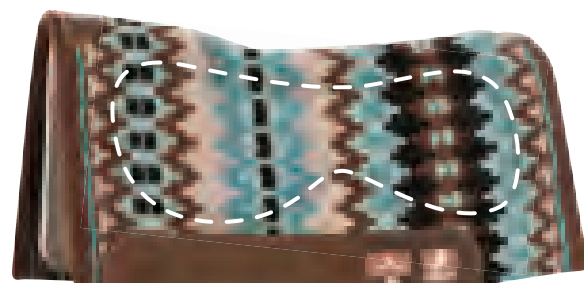

CHARCOAL/
TEAL

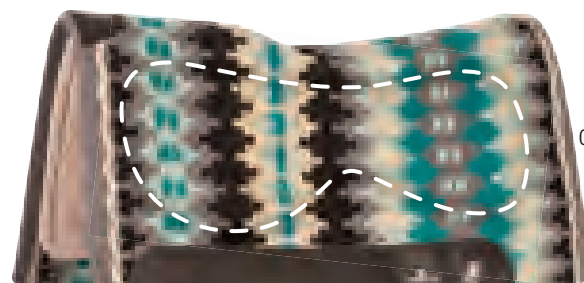

BLACK/
CASHMERE

NEW
PATTERN

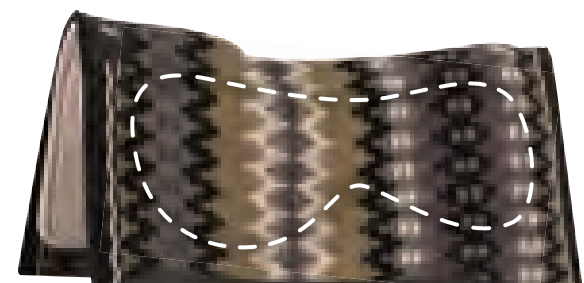

TAN/
OCEAN

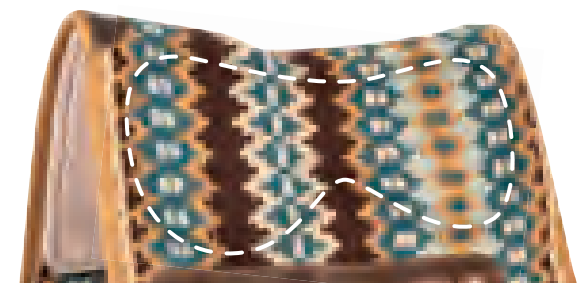

MULBERRY/
LAVENDER

NEW
PATTERN

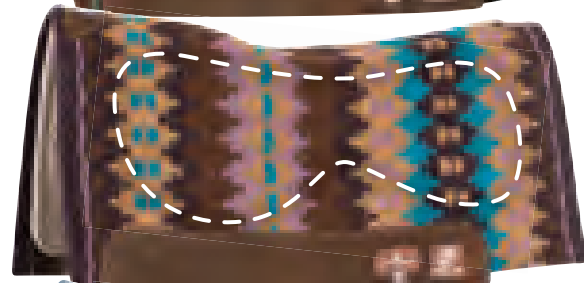

TAN/
COFFEE



BLACK/
SLATE

NEW
PATTERN

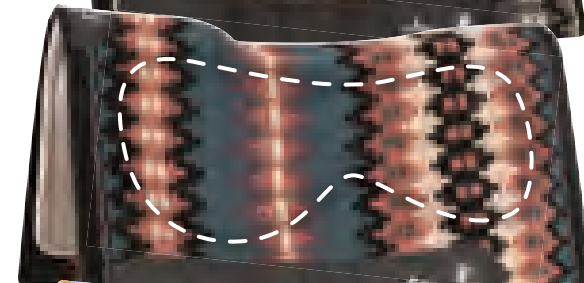

GREY/
NAVY

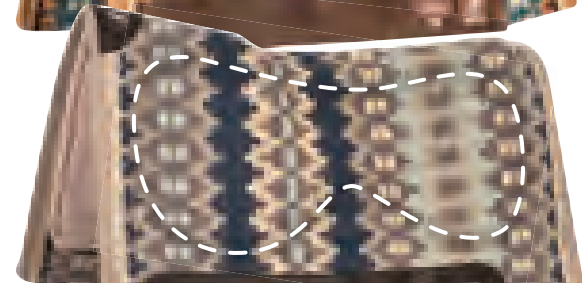

NAVY/
TANGERINE

NEW
PATTERN

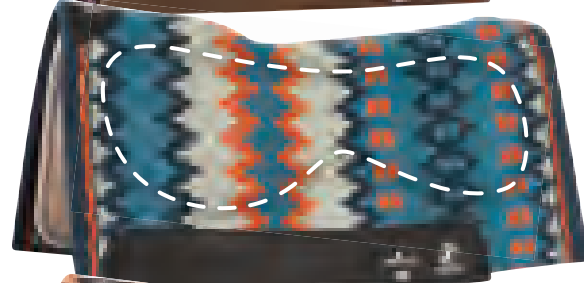

SHEEPSKIN/
RASPBERRY



INDIAN TAN/
BLACK

NEW
PATTERN

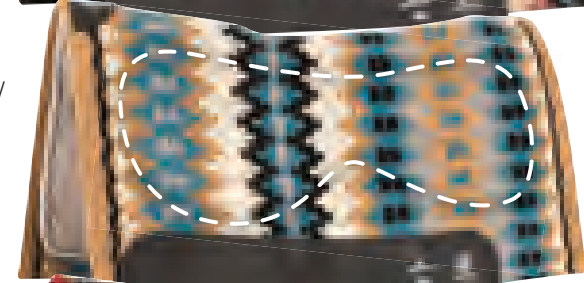

BLACK/
RED



ROSE/
PISTACHIO

NEW
PATTERN

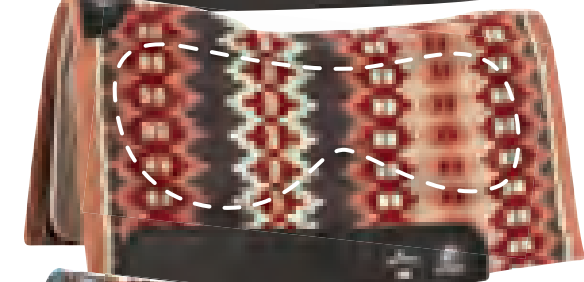

BLACK/
MALIBU

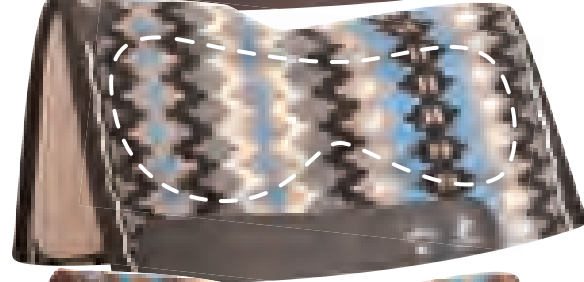

RUBY/
RUSSET

NEW
PATTERN

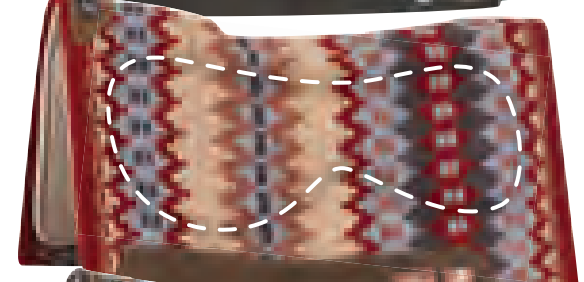

COFFEE/
BURGUNDY

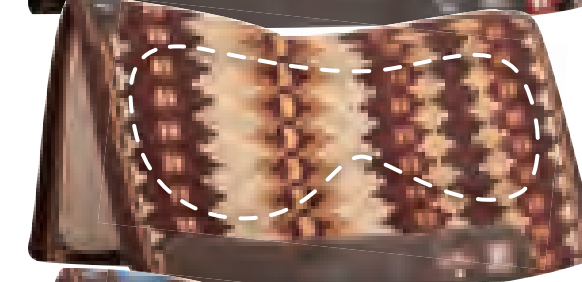

TEAL/
SLATE

NEW
PATTERN

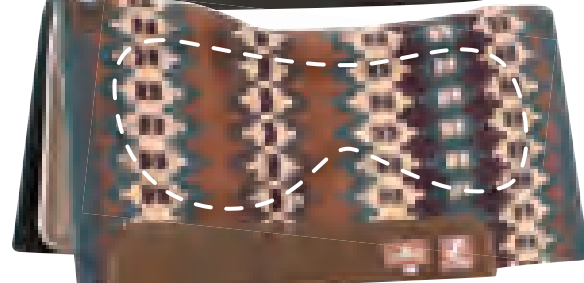

COFFEE/
TURQUOISE

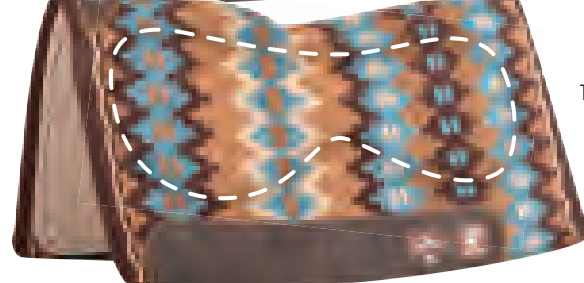

SLATE/
LATTE

NEW
PATTERN

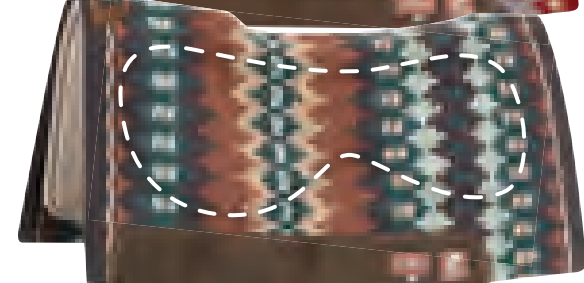

COFFEE/
MALIBU

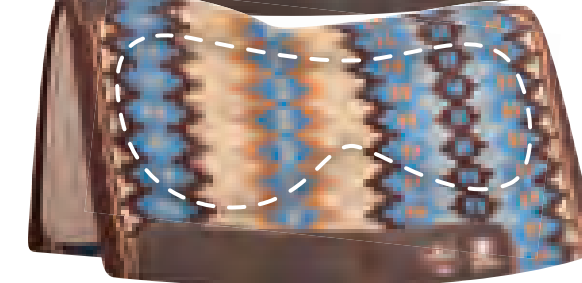



ShockGuard® and ESP pads are made with innovative XPF energy-absorbing technology that is incredibly dense yet breathable, providing heavy duty performance without added weight

You want to provide the best protection for your horse's back because you know what's behind every fast turn, hard stop, and burst of speed you ask for. XPF Foam in ShockGuard® and ESP pads prevents injury, protects your horse's back, and increases performance. This high-tech, American-made foam is breathable and provides unwavering support. XPF foam creates the perfect shock-absorption situation for

your horse, conforming to his every move. It also provides shock-absorbing relief, helping to prevent soreness and injuries. XPF foam is successfully used in protective sports and military equipment as well as orthotic-prosthetic medical devices, proving ultimate impact protection. It provides more than six times better protection when compared to other conventional foam materials and is exclusively used in Classic Equine pads.

- Lightweight construction
- Energy-absorbing technology
- Dense, yet breathable to allow heat dissipation
- Back-conforming
- Open-cell technology for better bounceback after each maneuver
- Shock-absorbing relief



PAUL EAVES
2 Time World Champion Heeler

photo: RodeoReady



ShockGuard® Blanket Top

- 100% wool blanket top can be folded back for shim placement if necessary and lays clean and flat against the pad
- Provides maximum impact protection throughout the entire pad surface
- Made with revolutionary XPF foam that is open celled, breathable, lightweight and durable with a self adjusting profile
- Pliable and easy to clean even after extended use

32" x 34"
SGBT32

34" x 38"
SGBT34

NAVY/
LAVENDER

CREAM/
NAVY



COFFEE/
BLUE

BURGUNDY/
NAVY

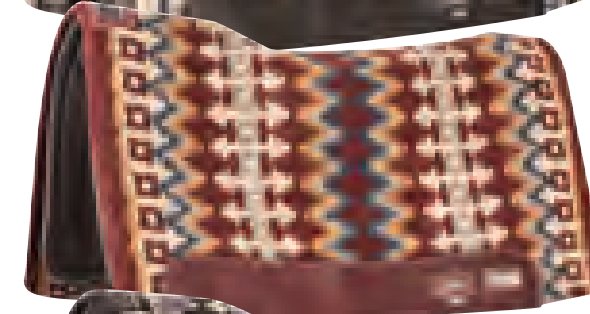

TURQUOISE/
BLUE

BLACK/
BLUE

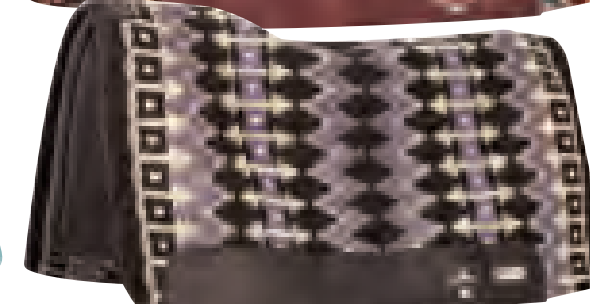
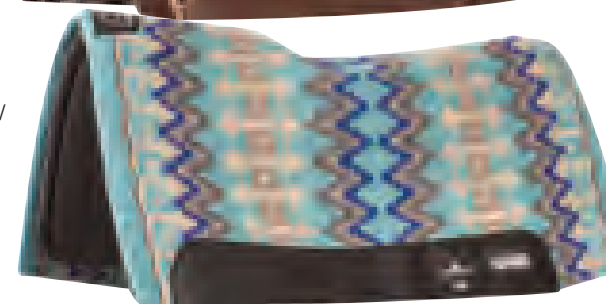

ShockGuard® Felt Top

- Made with revolutionary XPF foam that is open celled, breathable, lightweight and durable with a self adjusting profile
- Provides maximum impact protection throughout the entire pad surface
- Pliable and easy to clean even after extended use

- SGFT28 3/4" • 28" X 30"
- SGFT3030 3/4" • 30" X 30"
- SGFT30 3/4" • 30" X 32"
- SGFT31 3/4" • 31" X 32"
- SGFT31-1 1" • 31" X 32"



BLACK



XPF insert provides excellent protection

ESP™ Contour

- 100% wool blanket top can be folded back for shim placement if necessary and lays clean and flat against the pad
- Contoured felt body with a shaped design to mimic the horse's topline
- XPF center with a self adjusting profile that provides the highest level of protection
- Orthopedic grade felt bottom soaks up moisture, allowing heat to dissipate away from the horse's back
- Conforms to the horse's back while maintaining density
- One-pad system perfect for all disciplines

32" x 34"
CESPCW32 3/4"

34" x 38"
CESPCW34 3/4"
CESPCW34-1 1"



ESP™ Saddle Pads

XPF in ESP series pads is the most advanced pad technology. The revolutionary auxetic foam is open cell, breathable and lightweight. It provides the highest level of protection with its self adjusting profile. We don't just look into the future, we create it.

ESP™ Felt Top

- 3/8" wool blend top offers superior shock absorption
- XPF center with a self adjusting profile that provides the highest level of protection
- 5/8" orthopedic grade felt bottom soaks up moisture, allowing heat to dissipate away from the horse's back
- Conforms to the horse's back while maintaining density
- Cut out over withers and contoured to fit your horse's back with a split design that allows the pad to move with the horse
- 1" total pad thickness

CESPF1828 1" • 28" X 30"
CESPF18 1" • 31" X 32"
CESPF1B18 1" • ROUND

ESP™ Felt / Fleece

- Durable felt top provides a classic look
- XPF center with a self adjusting profile that provides the highest level of protection
- 100% merino fleece bottom wicks moisture and provides maximum comfort to the horse's back
- Contoured to conform to the horse's back with a cutout over the withers for extra comfort
- 1" total pad thickness

CESPFF18 1" • 31" X 32"
CESPFF1830 1" • 30" X 30"



XPF insert provides excellent protection

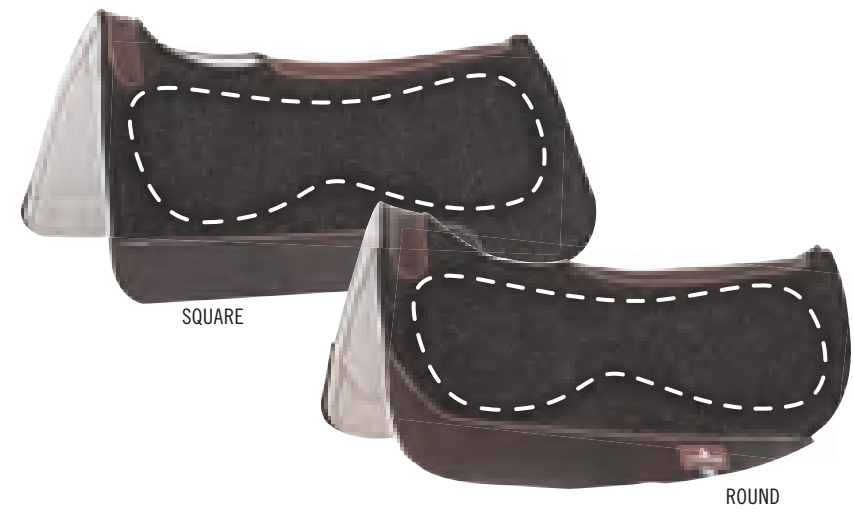



SensorFlex® Wool Top

- 100% wool top provides great looks and durability
- 100% merino wool fleece bottom
- 7/8" heavy wool felt center absorbs shock and molds to the horse's back for a solid, secure fit
- Felt and fleece designed with cutouts under the saddle fenders to provide greater feel and communication with the horse

32" x 34"
CSWFP32 1"

34" x 38"
CSWFP34 1"

FAWN/
RASPBERRY



BUCKSKIN/
AQUA



BLACK/
ROSE



BURGUNDY/
BLUE



COFFEE/
CREAM



COFFEE/
SEAFOAM



CREAM/
CHESTNUT



CREAM/
BLUE



NAVY/
BLUE



NAVY/
CHESTNUT



LLOYD COX
NCHA Hall of Fame Rider of over \$11 Million



photo: RodeoReady

HAILEY KINSEL
 4 Time World Champion Barrel Racer | NFR Average Champion
 2 Time The American Champion | \$3 Million Lifetime Earnings

SensorFlex® Contour

- Contoured 100% wool blanket top
- Contoured felt body with a shaped design to mimic the horse's topline
- 100% merino fleece bottom wicks moisture and provides maximum comfort to the horse's back
- 5/8" orthopedic grade felt center absorbs shock for a solid, secure ride
- 1" total pad thickness

SCWFP34 34" X 38"

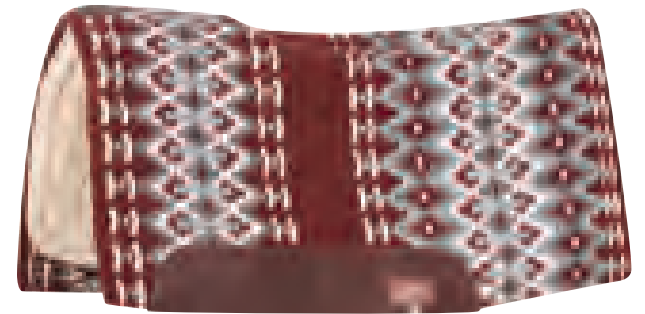

BURGUNDY / BLUE



CREAM / BLUE

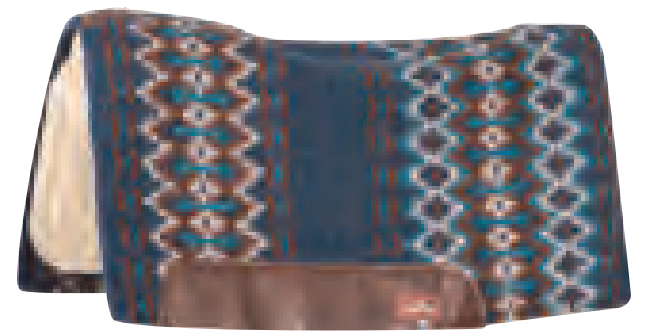

NAVY / CHESTNUT

SensorFlex® Felt Top

- Combines the shock absorbing, time tested qualities of a traditional felt pad with a moisture-wicking fleece bottom
- 3/8" blended felt top
- 1/2" orthopedic grade felt center absorbs shock and contours to the horse's back for a solid, secure ride
- 100% merino fleece wicks moisture and provides maximum comfort to the horse's back
- Molds to fit any conformation and topline with its sleek contoured design
- 1" total pad thickness

SFP130 30" X 30"
 SFP132 31" X 32"



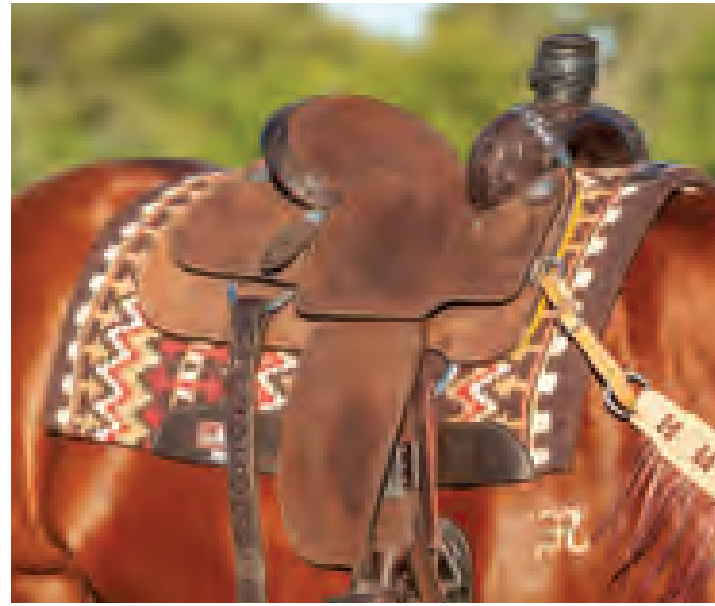

photo: RodeoReady

PADEN BRAY
 NFR Average Champion
 3 Time NFR Qualifier
 The American Champion Heeler

Classic Wool Top

- Top layer is a heavy, custom weave 100% wool blanket that is long lasting and durable
- 3/4" orthopedic grade felt bottom soaks up moisture, allowing heat to dissipate away from the horse's back
- Conforms to the horse's back while maintaining density
- Convenient one-pad system perfect for all disciplines
- Oil tan wear leathers

32" x 34"
CWTP32 1"

34" x 38"
CWTP34 1"

CHESTNUT/
 LEMON



BLACK/
 BUCKSKIN



GREY/
 ROYAL

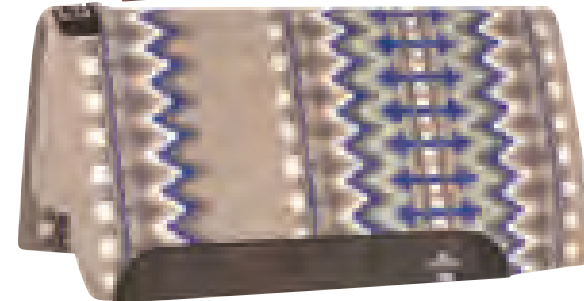

BUCKSKIN/
 OCEAN



OCEAN/
 CREAM

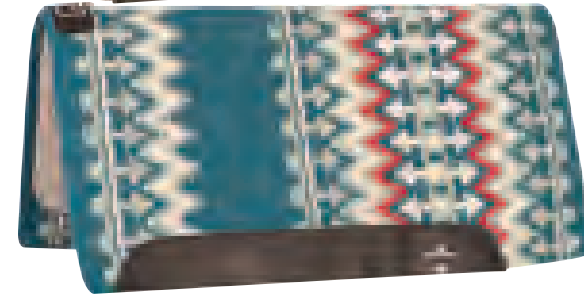

COFFEE/
 RED



SAND/
 AQUA



CHARCOAL/
 MALIBU

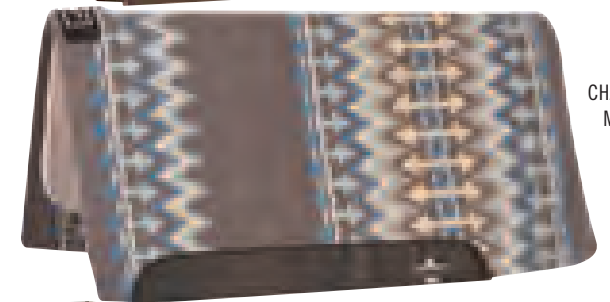

TURQUOISE/
 HONEY

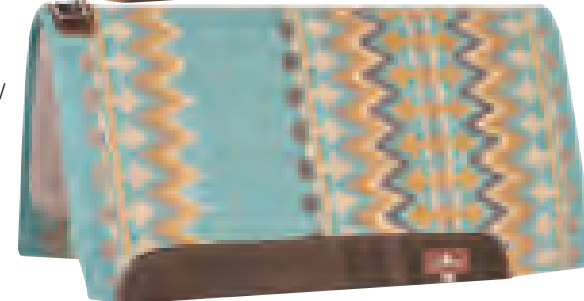

NAVY/
 CHESTNUT

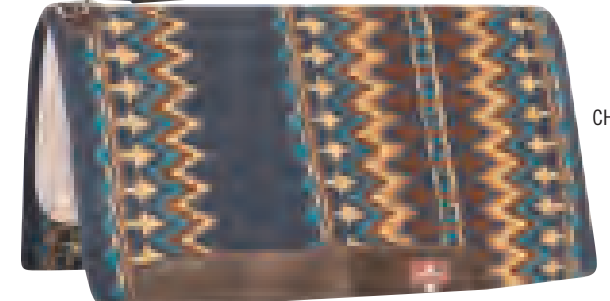

BIOFIT
CORRECTION PAD

BioFit® Pads feature a strategically placed “buildup” that helps fill in the missing muscle mass often seen behind the shoulder. Decreased muscle behind the scapula can cause the saddle to run “downhill” and collapse on the spine at the withers. The BioFit® Pad is designed to effectively level the saddle, providing comfort and improving the horse’s performance. BioFit® pads provide saddle fit solutions for narrow-

shouldered or high-withered horses, or horses that have muscle atrophy due to ill fitting saddles. Dense orthopedic grade felt absorbs shock and disperses pressure, while memory foam fills the void behind the shoulder with comfortable correction. A cutout over the withers offers greater clearance and spine relief. All BioFit® Pads are contoured for a close fit, offering excellent protection while solving saddle fit issues.

BioFit® Correction

- Strategic buildup placement fills in the void area, offering extra support
- Contoured design molds to conform to your horse’s back for added comfort and improved saddle fit

Felt

- Premium grade felt bottom with shock absorbing wool felt center

WFP130	7/8" • 30" X 32"
WFP132	7/8" • 31" X 32"
WFP1130	1" • 30" X 32"
WFP1132	1" • 31" X 32"
WFP111430	1-1/4" • 30" X 32"
WFP111432	1-1/4" • 31" X 32"

Fleece

- 100% merino fleece bottom with shock absorbing wool felt center
- 1" total pad thickness

WFP2130	30" X 30"
WFP2132	31" X 32"

NEW
SIZE

Strategic wedge placement fills in the void area, offering extra support



BioFit® Shim

- Closed cell foam shim is wedge shaped to alleviate saddle fit issues
- Adjustable correction; slide forward for less, slide back for more

Felt

- Premium grade felt bottom with shock absorbing wool felt center
- 7/8" total pad thickness

WFS30	30" X 30"
WFS32	31" X 32"

Fleece

- 100% merino fleece bottom with shock absorbing wool felt center
- 1" total pad thickness

WFSF30	30" X 30"
WFSF32	31" X 32"

Shim insert helps correct “downhill” saddle fit for extra support in horses with narrow shoulders

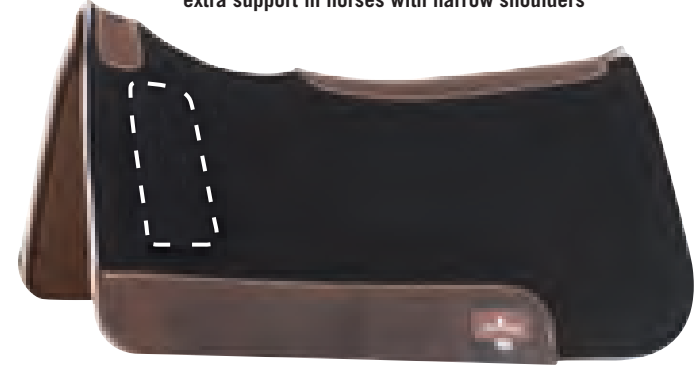

LISA LOCKHART
16 Time NFR Qualifier | 2 Time NFR Average Champion
4 Time CFR Champion | 2 Time The American Champion
\$3 Million Lifetime Earnings



30" X 32" Fits most barrel saddles
Recommended by World Champion Barrel Racer Sherry Cervi

31" X 32" Fits most roping saddles

100% Wool Felt

- Made with an advanced grade 100% wool, consisting of 80% virgin fibers
- Felt is "pressed" for better compression rebound and a much longer life
- Superior ability to disperse pressure, wick away moisture and diffuse heat
- Contoured, super soft, and pliable with cutout over withers so it naturally conforms to the horse's back

- GFP120C30** 1/2" • 30" X 32"
GFP120C32 1/2" • 31" X 32"
GFP340C28 3/4" • 28" X 30"
GFP340C30 3/4" • 30" X 32"
GFP340C32 3/4" • 31" X 32"
GFP780C28 7/8" • 28" X 30"
GFP780C30 7/8" • 30" X 32"
GFP780C32 7/8" • 31" X 32"
GFP100C30 1" • 30" X 32"
GFP100C32 1" • 31" X 32"

Alpaca Felt

- Special blend of alpaca fibers and wool felt
- Incredible softness, cushion and flexibility while retaining durability
- Split, contoured design conforms to the horse's natural topline
- Cutout over withers reduces rubbing

- AFP340C28** 3/4" • 28" X 30"
AFP340C30 3/4" • 30" X 32"
AFP340C32 3/4" • 31" X 32"
AFP100C30 1" • 30" X 32"
AFP100C32 1" • 31" X 32"

NEW
SIZE



Blended Felt

- Quality wool felt that stays soft for the life of the pad and provides long lasting protection against shock
- Cut out over withers and contoured to fit the horse's back with a split design that allows the pad to move with the horse
- Designed to be used alone or with a blanket

- CBFP340C** 3/4" • 31" X 32"
CBFP100C 1" • 31" X 32"



100% Wool Felt / Fleece

- Made with an advanced grade 100% wool, consisting of 80% virgin fibers
- Felt is "pressed" for better compression rebound and a much longer life
- Superior ability to disperse pressure, wick away moisture and diffuse heat
- Contoured, super soft, and pliable with cutout over withers so it naturally conforms to the horse's back
- 100% merino fleece bottom wicks moisture and provides maximum comfort to the horse's back

- GFPF120C30** 1/2" • 30" X 32"
GFPF120C32 1/2" • 31" X 32"
GFPF340C28 3/4" • 28" X 30"
GFPF340C30 3/4" • 30" X 32"
GFPF340C32 3/4" • 31" X 32"
GFPF100C30 1" • 30" X 32"
GFPF100C32 1" • 31" X 32"

NEW



Blended Felt / Fleece

- Felt provides protection against saddle pressure and shock
- Natural wool wicks heat and moisture away for year-round comfort
- Split design moves with the horse's back, reducing friction during performance

- CBFPF34030** 3/4" • 30" X 30"
CBFPF34033 3/4" • 31" X 33"
CBFPF10033 1" • 31" X 33"





Kid Felt

- Made with orthopedic grade felt designed for use under smaller kids' saddles
- Soft and contoured with cutout over withers to naturally conform to the horse's back
- Disperses pressure, diffuses heat, and wicks away moisture
- 5/8" total pad thickness

KSFP 25-1/2" X 26"

ContourFlex™

- Wool felt top absorbs shock
- Antibacterial, antifungal closed cell foam bottom
- Cut out over withers and contoured to fit the horse's back with a split design that allows the pad to move with the horse

CCF340 3/4" • 31" X 32"

CCF100 1-1/4" • 31" X 32"



Felt Liner

- 1/4" felt, contoured to follow the horse's natural shape
- Keeps expensive saddle pads clean and extends their life
- Helps absorb moisture under foam pads

FL-WE-1/4-M 31" X 33"



ContourPedic™ Reiner

- 1/8" wool felt top
- Antifungal, antibacterial 1/2" closed cell foam bottom
- Sleek, refined design to be used alone or under a show blanket
- Cut out over withers and contoured to fit the horse's back with a split design that allows the pad to move with the horse

• 5/8" total pad thickness

COPRCB 31" X 32"



Performance Trainer

- Heavy duty canvas top ensures durability
- 3/4" wool felt center provides excellent protection against shock
- 100% merino fleece bottom wicks moisture and provides maximum comfort to the horse's back
- Contoured design provides comfort and an even fit

PTP2 31" X 32"



BLACK

BROWN

ContourPedic™

- 1/8" wool felt top
- Antibacterial, antifungal 3/4" closed cell foam bottom
- Cut out over withers for a closer fit to the saddle
- Contoured to fit the horse's back, with a split design that allows the pad to move with the horse

• 7/8" total pad thickness

COP300CB 30" X 30"

COP100CB 31" X 32"

CCBPBK ROUND



SQUARE

ROUND

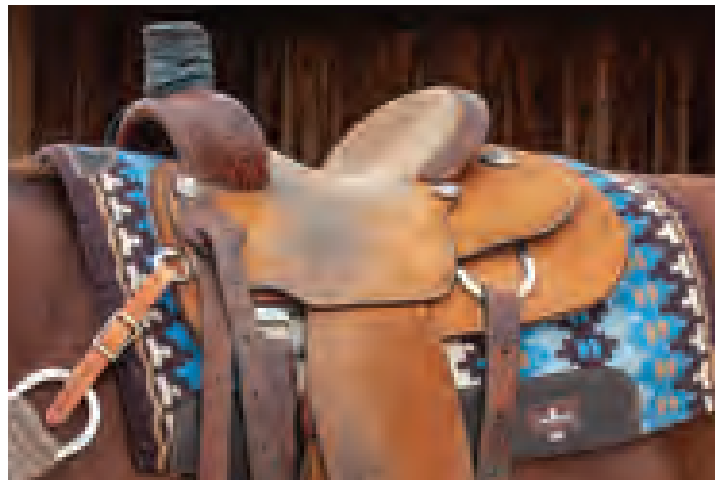
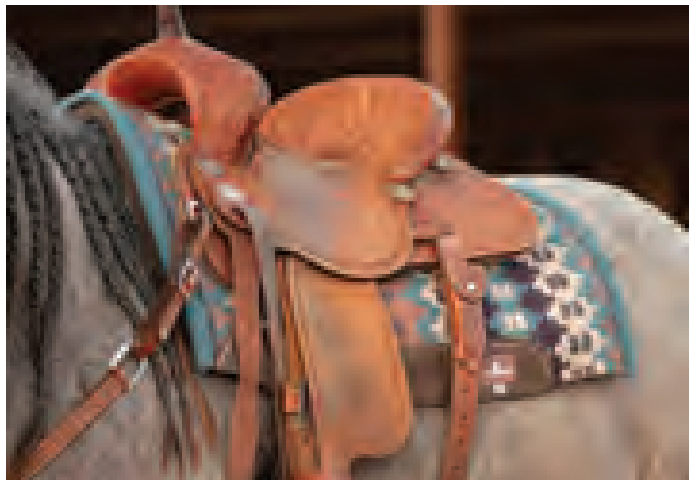

Contour Wool Top Alpaca

- 100% wool blanket top
- Alpaca felt bottom is a special blend of alpaca and wool fibers with incredible softness, cushion and flexibility while retaining durability
- Contoured to fit the horse's back
- Cutout over withers reduces rubbing
- Blanket top folds back over withers for discreet shim placement

32" x 34"
BTAP3432 3/4"

34" x 38"
BTAP3434 3/4"

CHESTNUT/
TURQUOISE

NEW
PATTERN

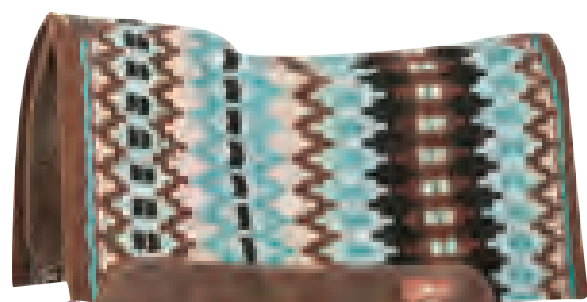

CHARCOAL/
TEAL

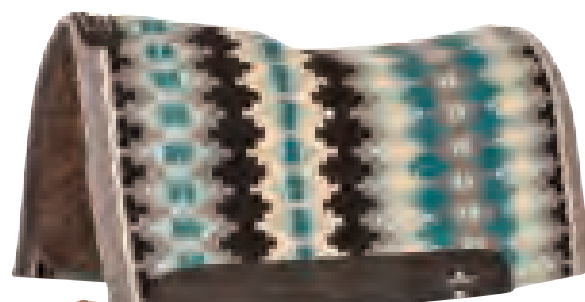

MULBERRY/
LAVENDER

NEW
PATTERN

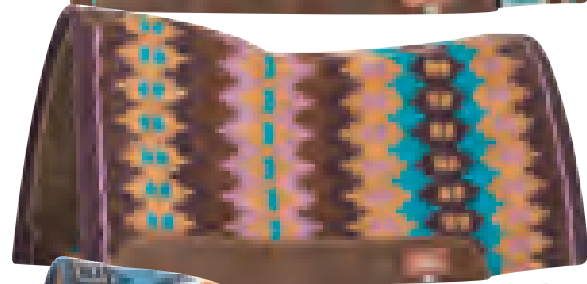

TAN/
COFFEE



NAVY/
TANGERINE

NEW
PATTERN



SHEEPSKIN/
RASPBERRY



ROSE/
PISTACHIO

NEW
PATTERN

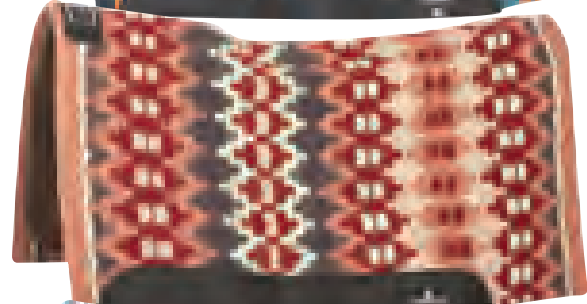

BLACK/
MALIBU

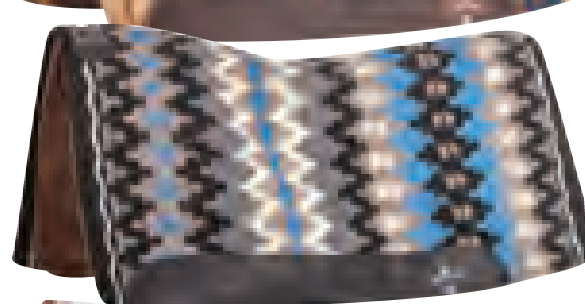

TEAL/
SLATE

NEW
PATTERN



COFFEE/
TURQUOISE

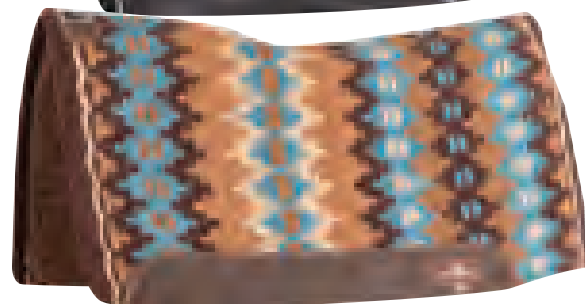

BLACK/
CASHMERE

NEW
PATTERN



TAN/
OCEAN

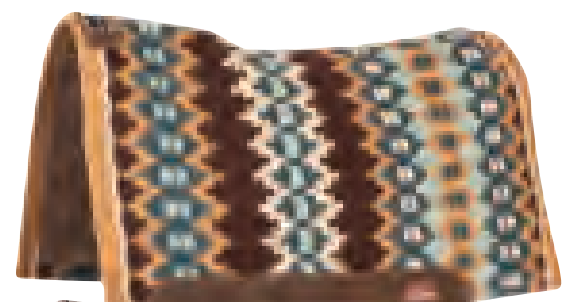

BLACK/
SLATE

NEW
PATTERN

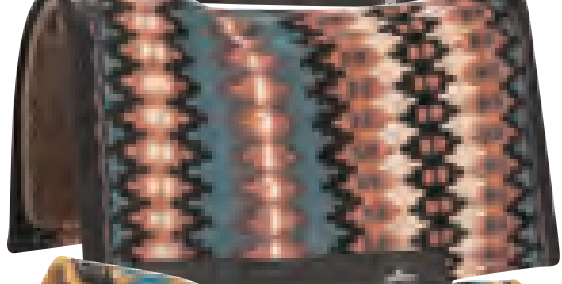

GREY/
NAVY

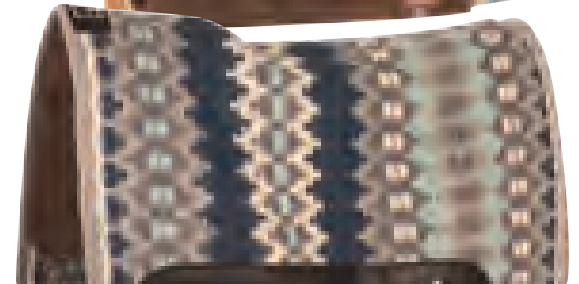

INDIAN TAN/
BLACK

NEW
PATTERN



BLACK/
RED



RUBY/
RUSSET

NEW
PATTERN



COFFEE/
BURGUNDY



SLATE/
LATTE

NEW
PATTERN



COFFEE/
MALIBU

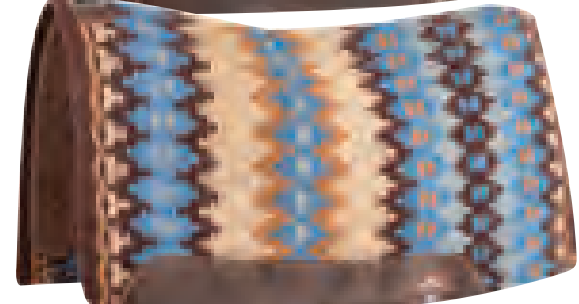

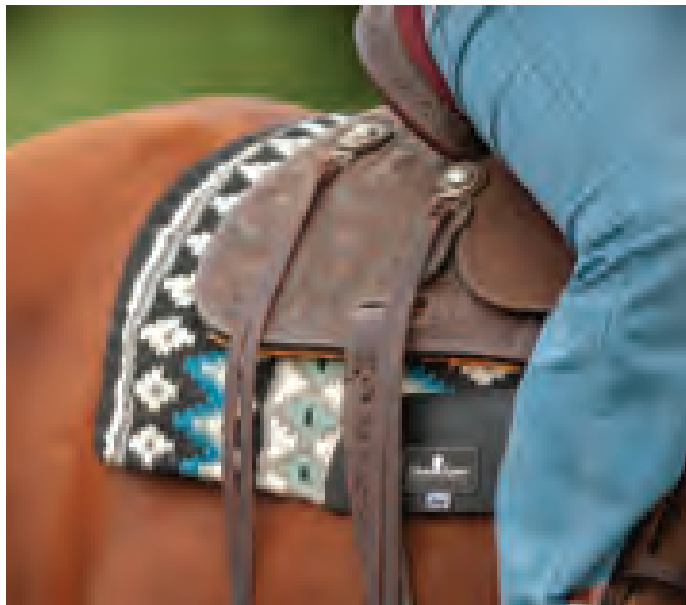

Contour Wool Top Felt

- 100% wool blanket top
- High quality 100% wool felt bottom absorbs shock, wicks moisture, dissipates heat, and stays soft for the life of the pad
- Felt is "pressed" for better compression
- rebound and a much longer life
- Contoured to fit the horse's back with cinch and wither cutouts for closer saddle fit
- Blanket top folds back over withers for discreet shim placement

32" x 34"

BTFP1232 1/2"
BTFP3432 3/4"

34" x 38"

BTFP1234 1/2"
BTFP3434 3/4"

NAVY/AQUA



CHARCOAL/MALIBU



CREAM/COFFEE



GREY/OCEAN



BLACK/SEAFOAM



BURGUNDY/NAVY



CHARCOAL/ROYAL



NAVY/ICE

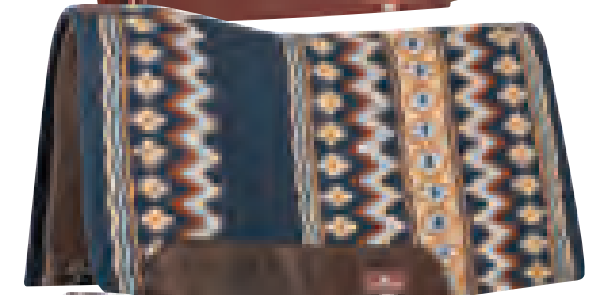

CHESTNUT/FAWN



CHOCOLATE/TEAL



photo: RodgeBum

DENA KIRKPATRICK
World Champion Barrel Horse Trainer
AQHA World Champion
World Renowned Clinician



photo: Carolyn Simanek Photography

LUKE JONES

AQHA Most Valuable Professional Horseman
 NRCHA World's Greatest Horseman Reserve Champion
 NRCHA \$1 Million Rider

Show Blanket

- Handwoven 100% wool blanket
- Place over your saddle pad in the show pen for a finished look

SHB24 34" X 38"

NEW

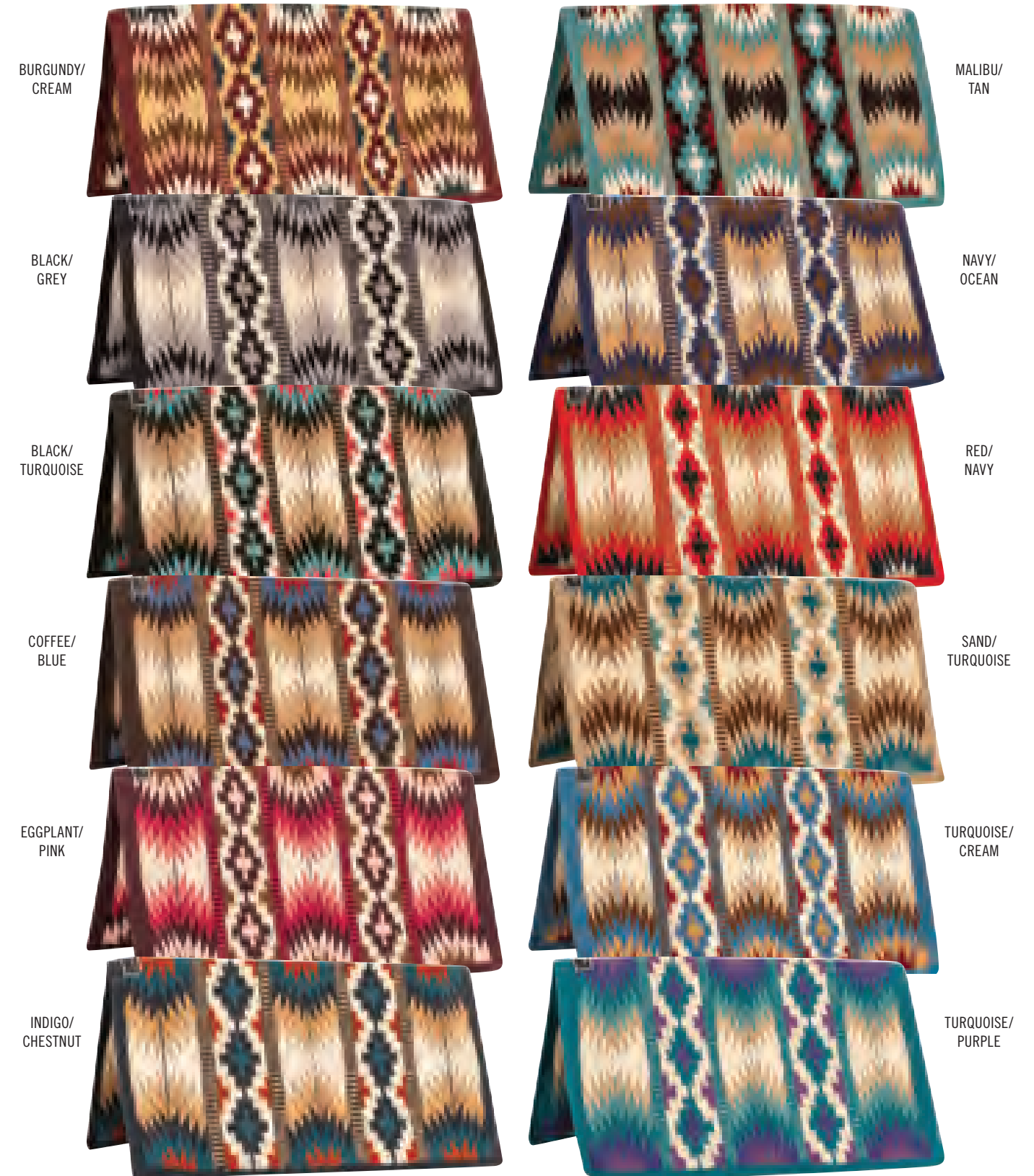

photo: Carolyn Simanick Photography



ASHLEY SCHAFER
World Champion Futurity Trainer | \$1.5 Million Lifetime Earnings

Wool Top Barrel Pad

- 100% wool blanket top
- Combine with any 28" x 30" Classic Equine barrel pad for a finished pad
- Every pad is built to order, perfectly pairing your colors with Classic Equine pad technology

Zone Series	100% Wool Felt / Fleece
ZBT3024 30" X 34"	GFPF340C30 30" X 34"
Shock Guard	Alpaca Felt
SGBT3024 30" X 34"	BTAP343024 30" X 34"
ESP Contour	Contour Wool Top Felt
CESPCW3024 30" X 34"	BTFP343024 3/4" • 30" X 34"
	BTFP783024 7/8" • 30" X 34"

NEW



BLACK/
TURQUOISE

CHERRY/
COBALT

COBALT/
RUSSET

LATTE/
CORAL



TAMMY FISCHER
NFR Qualifier

Treeless Sport

- 100% wool top stays clean, resists matting and keeps its appeal for the life of the pad
- 1/2" orthopedic grade felt center remains soft and pliable and provides excellent shock absorption
- 100% wool fleece bottom wicks moisture and provides maximum comfort to your horse's back
- Oversized to work with all types of treeless and sport style saddles
- 7/8" total pad thickness

Used and endorsed by
Professional Barrel Racer Tammy Fischer



AUBERGINE/
PEACH

CADET/
RASPBERRY

CHESTNUT/
IVORY

BLACK/
TEAL

photo: Impulse Photography



CASEY DEARY
 3 Time NRHA Futurity Champion
 NRHA Derby Champion | NRHA \$4 Million Rider

photo: Carolyn Simanick Photography



FEELING IS BELIEVING

Aura Cinch

- Tough, durable mesh exterior holds up to wear and tear
- Perforated foam center is soft yet durable, allowing air to flow freely
- Perforated neoprene with a jersey lining remains soft, smooth, and supple against the skin
- Dries quickly after use or washing
- Stainless steel hardware
- Do not wash/soak in bleach
- Recommended for use with leather latigos only, to allow the horse to expand naturally

Sizes: 26", 28", 30", 32", 34", 36"

AUCINCHR ROPER
 AUCINCHS STRAIGHT



CINCH FITTING TIPS

The cinch is the lifeline that holds your saddle in place, which in turn keeps you in a stable position during competition. Because there is so much riding on your cinch, we wanted to give you some helpful tips that will benefit both you and your horse.

- 1 Use a cinch that is designed with your horse's comfort in mind.
- 2 Choose a cinch by measuring the distance from one heart girth or "sweet spot" under the belly to the other.
- 3 When the cinch is tight, the dees should lay flat and clean against the horse's heart girth. If it rides above or below the sweet spot, it can cause soreness and discomfort.
- 4 To allow flexibility or "give" as your horse moves, use a cinch/latigo combination. Leather is a natural fiber that has "give". Leather latigos expand slightly and move with the horse as you ride.
- 5 Use a cinch with stainless steel hardware, which is long lasting and will not rust, corrode, or bind up. Classic Equine® cinches are made with stainless steel hardware to ensure you're getting the highest quality product possible.



JORDON BRIGGS
World Champion Barrel Racer
World Champion Futurity Trainer
\$2.5 Million Lifetime Earnings

photo: RodeoReady

Neoprene Cinch

- Detachable body is nylon for durability and strength
- Removable cinch pad is made of a 9mm perforated neoprene, ensuring sufficient padding and comfort
- Unique waffle patterned and shark skin textured neoprene acts like a second skin, gripping and moving with the horse
- Antibacterial and antifungal
- Stainless steel hardware with one roller buckle for easier cinching
- Recommended for use with leather latigos only, to allow the horse to expand naturally

Sizes: 26" (straight only), 28", 30", 32", 34", 36"

NEOCINCHR ROPER

NEOCINCHS STRAIGHT



FeatherFlex™ Cinch

- Extra soft, non-chafing virgin neoprene is self lubricating and reduces girth itch under extreme conditions
- Antimicrobial and antifungal
- Designed to eliminate twist and distortion, with stainless steel hardware that will not rust
- Recommended for use with leather latigos only, to allow the horse to expand naturally

Sizes: 26", 28", 30", 32", 34", 36"

FFRC ROPER

FFSC STRAIGHT

FEATHER**FLEX**™





photo: Carolyn Simanick Photography

KELBY PHILLIPS
 World's Greatest Horseman Champion
 NRCHA Snaffle Bit Futurity Champion
 NRCHA \$1 Million Rider

SensorFlex® Cinch

- Soft and flexible with a high quality fleece interior and padded nylon exterior
- Inner felt insert provides plush feel for a better ride
- Contoured design follows the natural shape of the horse's heart girth for a better fit
- Stainless steel hardware with one roller buckle for easier cinching
- Recommended for use with leather latigos only, to allow the horse to expand naturally

Sizes: 26", 28", 30", 32", 34", 36"

FCINCH18R ROPER
FCINCH18S STRAIGHT



31-Strand 100% Mohair Cinch

- Made with 31 strands of 100% mohair fiber that is naturally soft, breathable, and extra wide to help prevent soreness
- Very strong yet expands with movement, providing comfort for the horse and security for the rider
- Stainless steel hardware with one roller buckle for easier cinching

Roper Sizes: 28", 30", 32", 34", 36"

CRC100N31 ROPER

Straight Sizes: 24", 26", 28", 30", 32", 34", 36"

CSC100N31 STRAIGHT



100% Mohair Colt Cinch

- Made with 31 strands of 100% mohair fiber that is naturally soft, breathable, and extra wide to help prevent soreness
- Very strong yet expands with movement, providing comfort for the horse and security for the rider
- Stainless steel hardware with double roller buckles for easier cinching

Sizes: 24", 26"

CCC100N31 ROPER



We use only real fibers in our mohair and alpaca cinches, which naturally vary in color and appearance.



photo: RodeoReady

ERICH ROGERS
World Champion Header | NFR Average Champion
Timed Event Champion | The American Champion

100% Mohair Cinch

- Made with 27 strands of 100% mohair fiber that is naturally soft, strong and breathable
- Allows your horse to move and expand
- Stainless steel hardware and one roller buckle for easy cinching and durability

Sizes: 26", 28", 30", 32", 34", 36"

CRC100N ROPER



Mohair / Alpaca Mix Cinch

- Unique color pattern with a vintage western style
- 100% pure blend of mohair and alpaca fibers for long lasting softness and comfort
- Naturally strong and durable, yet gives to encourage flexion and movement
- Stainless steel hardware and one roller buckle for easy cinching and durability

Sizes: 26", 28", 30", 32", 34", 36"

CRCMA ROPER
CSCMA31 STRAIGHT



Alpaca Cinch

- 100% alpaca fiber is softer than cashmere, yet extremely strong and resilient
- The elasticity of alpaca is comfortable to your horse and naturally adjusts with movement
- Stainless steel hardware with one roller buckle for easy cinching and durability

Sizes: 26", 28", 30", 32", 34", 36"

CRCA ROPER
CSCA31 STRAIGHT



We use only real fibers in our mohair and alpaca cinches, which naturally vary in color and appearance.



photo: Carolyn Simanick Photography

ANDREA FAPPANI

 NRHA \$8 Million Rider | NRHA Open Derby Champion
 4 Time NRHA Futurity Champion | 4 Time NRBC Open Champion

Blended Mohair Cinch

- Blend of mohair and rayon, comparable to most “mohair” cinches on the market
- Contoured design follows the natural shape of the horse’s heart girth
- Stainless steel hardware

Roper Sizes: 26”, 28”, 30”, 32”, 34”, 36”

CRCB ROPER

Straight Sizes: 24”, 26”, 28”, 30”, 32”, 34”, 36”

CSCB31 STRAIGHT

Colored 100% Mohair Cinch

- 100% premium mohair fiber is naturally soft, strong and durable
- Allows your horse to move and expand
- 27-strand design with nylon center
- Stainless steel hardware with one roller buckle for easy cinching and durability

Sizes: 28”, 30”, 32”, 34”

CRC100 ROPER



10K Cross Trainer Blanket

Hooded

- 1200 denier breathable ripstop outer shell is waterproof and extremely durable, with a nylon lining that polishes the coat
- Ideal for colder climates
- Designed to protect your horse and withstand winter elements with 300 grams of fiberfill insulation
- Shaped to naturally contour to the horse's body
- Hood stays flush on the neck with adjustable hook-and-loop straps
- Shoulder gussets allow for freedom of movement
- Enhanced tail flap and greater length (top to bottom) maximize protection
- Adjustable nylon leg straps are replaceable, to greatly extend the life of the blanket
- Crossover adjustable belly straps
- Stainless steel snaps and adjustable straps keep the blanket in place with movement
- Reflective Knight Vision™ safety strip maximizes visibility in low light

Sizes: X-Small (69"-71"), Small (72"-74"), Medium (75"-77"), Large (78"-80"), X-Large (81"-83")

CXB10H

10K Cross Trainer Blanket

Standard

- 1200 denier breathable ripstop outer shell is waterproof and extremely durable, with a nylon lining that polishes the coat
- Ideal for colder climates
- Designed to protect your horse and withstand winter elements with 300 grams of fiberfill insulation
- Shaped to naturally contour to the horse's body
- Shoulder gussets allow for freedom of movement
- Enhanced tail flap and greater length (top to bottom) maximize protection
- Adjustable nylon leg straps are replaceable, to greatly extend the life of the blanket
- Crossover adjustable belly straps
- Stainless steel snaps and adjustable straps keep the blanket in place with movement
- Reflective Knight Vision™ safety strip maximizes visibility in low light

Sizes: X-Small (69"-71"), Small (72"-74"), Medium (75"-77"), Large (78"-80"), X-Large (81"-83")

CXB10



5K Cross Trainer Blanket

Hooded

- 1200 denier breathable ripstop outer shell is waterproof and extremely durable, with a nylon lining that polishes the coat
- Ideal for fall, spring or more temperate climates
- Designed to protect your horse and withstand the elements with 100 grams of fiberfill insulation
- Shaped to naturally contour to the horse's body
- Hood stays flush on the neck with adjustable hook-and-loop straps
- Shoulder gussets allow for freedom of movement
- Enhanced tail flap and greater length (top to bottom) maximize protection
- Adjustable nylon leg straps are replaceable, to greatly extend the life of the blanket
- Crossover adjustable belly straps
- Stainless steel snaps and adjustable straps keep the blanket in place with movement
- Reflective Knight Vision™ safety strip maximizes visibility in low light

Sizes: X-Small (69"-71"), Small (72"-74"), Medium (75"-77"), Large (78"-80"), X-Large (81"-83")

CXB5H

5K Cross Trainer Blanket

Standard

- 1200 denier breathable ripstop outer shell is waterproof and extremely durable, with a nylon lining that polishes the coat
- Ideal for fall, spring or more temperate climates
- Designed to protect your horse and withstand the elements with 100 grams of fiberfill insulation
- Shaped to naturally contour to the horse's body
- Shoulder gussets allow for freedom of movement
- Enhanced tail flap and greater length (top to bottom) maximize protection
- Adjustable nylon leg straps are replaceable, to greatly extend the life of the blanket
- Crossover adjustable belly straps
- Stainless steel snaps and adjustable straps keep the blanket in place with movement
- Reflective Knight Vision™ safety strip maximizes visibility in low light

Sizes: X-Small (69"-71"), Small (72"-74"), Medium (75"-77"), Large (78"-80"), X-Large (81"-83")

CXB5





BLACK

NEW COLOR

DARK TEAL

NEW COLOR

DUSTY BLUE

OYSTER

Windbreaker Turnout

Hooded

- Ideal for milder climates
- 1200 denier breathable ripstop outer shell is waterproof and extremely durable, with a nylon lining that polishes the coat
- Shaped to naturally contour to the horse's body
- Hood stays flush on the neck with adjustable buckles
- Shoulder gussets allow for freedom of movement
- Enhanced tail flap and greater length (top to bottom) maximize protection
- Adjustable nylon leg straps are replaceable, to greatly extend the life of the blanket
- Crossover adjustable belly straps
- Stainless steel snaps and adjustable straps keep the blanket in place with movement
- Reflective Knight Vision™ safety strip maximizes visibility in low light

Sizes: X-Small (69"-71"), Small (72"-74"), Medium (75"-77"), Large (78"-80"), X-Large (81"-83")

CXSH

Windbreaker Turnout

Standard

- Ideal for milder climates
- 1200 denier breathable ripstop outer shell is waterproof and extremely durable, with a nylon lining that polishes the coat
- Shaped to naturally contour to the horse's body
- Shoulder gussets allow for freedom of movement
- Enhanced tail flap and greater length (top to bottom) maximize protection
- Adjustable nylon leg straps are replaceable, to greatly extend the life of the blanket
- Crossover adjustable belly straps
- Stainless steel snaps and adjustable straps keep the blanket in place with movement
- Reflective Knight Vision™ safety strip maximizes visibility in low light

Sizes: X-Small (69"-71"), Small (72"-74"), Medium (75"-77"), Large (78"-80"), X-Large (81"-83")

CXS



BLACK

NEW COLOR

DARK TEAL

NEW COLOR

DUSTY BLUE

OYSTER



Stable Sheet

Open Front

- Ripstop material is breathable to prevent sweating in milder weather
- Shape and fit naturally contours to the horse's body
- Layering capabilities for added warmth and comfort
- Buckles keep the blanket secure and comfortable
- Satin lining in the shoulder area prevents rubbing
- Adjustable nylon leg straps extend the life of the sheet
- High quality, sturdy buckles and adjustable straps keep the sheet in place with movement

Sizes: X-Small (69"-71"), Small (72"-74"), Medium (75"-77"), Large (78"-80"), X-Large (81"-83")

All colors available while supplies last
GENS

Stable Sheet

Closed Front

- Ripstop material is breathable to prevent sweating in milder weather
- Shape and fit naturally contours to the horse's body
- Layering capabilities for added warmth and comfort
- Slips easily over the horse's head
- Satin lining in the shoulder area prevents rubbing
- Adjustable nylon leg straps extend the life of the sheet
- High quality, sturdy buckles and adjustable straps keep the sheet in place with movement

Sizes: X-Small (69"-71"), Small (72"-74"), Medium (75"-77"), Large (78"-80"), X-Large (81"-83")

All colors available while supplies last
CENSC

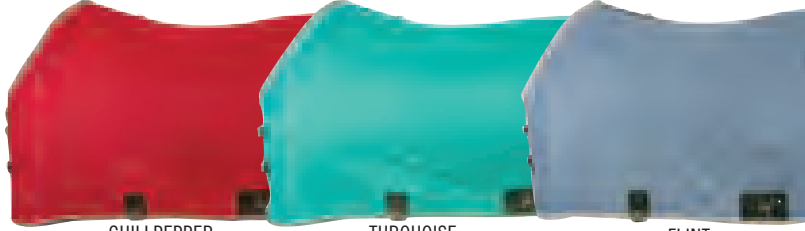

CHILI PEPPER TURQUOISE FLINT

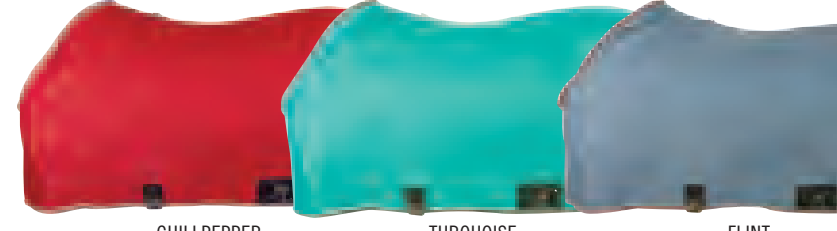

CHILI PEPPER TURQUOISE FLINT



GINGER INDIGO OYSTER



GINGER INDIGO OYSTER



NEW COLOR PORT NEW COLOR STORM GREY NEW COLOR DARK TEAL NEW COLOR DUSTY BLUE



NEW COLOR PORT NEW COLOR STORM GREY NEW COLOR DARK TEAL NEW COLOR DUSTY BLUE

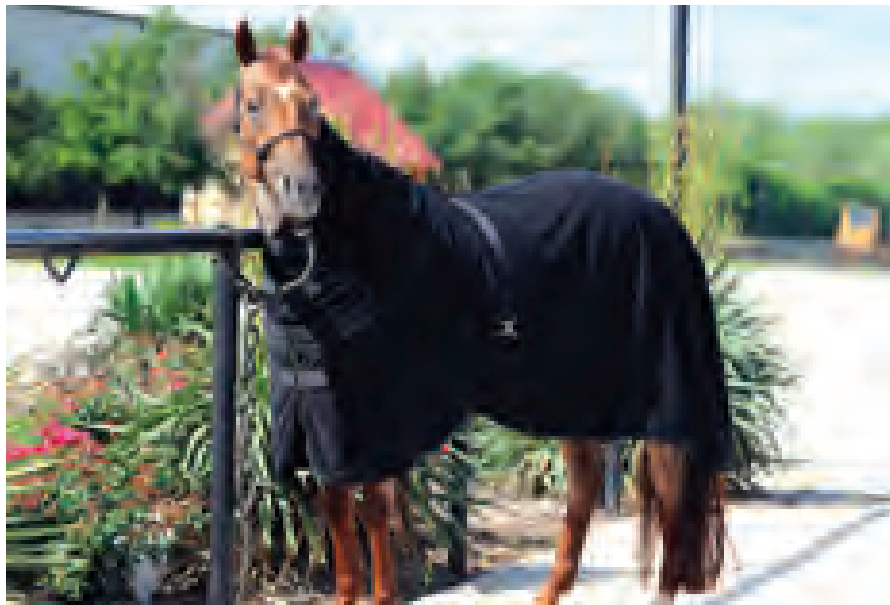

Premium Polar Fleece Cooler

- Lush 380 gram fleece cools horse slowly and protects against chill
- Effectively wicks moisture after bathing
- Speeds the drying process in cold weather
- Helps keep groomed horses clean and dry before a show
- Reinforced horn slit for a secure fit over your saddle
- Removable, adjustable belly strap for easy washing
- Hook-and-loop front fasteners offer quick, easy application and adjustment
- Double stitched, nylon bound edge for extended durability
- Machine washable

Sizes: Medium (74"-79"), Large (80"-85"), X-Large (86"-90")

CEPFCBK



BLACK



Econo Polar Fleece Cooler

- Ultrasoft fleece allows your horse to cool down slowly after a hard workout, helping to prevent chill
- Effectively wicks away moisture after bathing and speeds drying
- Helps keep a groomed horse clean and dry during trailer transport or while stalled before a show
- Reinforced horn slit for a secure fit over your saddle
- Conveniently attaches with a belly strap, tail strap and four hook-and-loop front closures
- Economical and sturdy
- Machine washable

Sizes: Medium (74"-79"), Large (80"-85")

CEPFCEC20GY



GREY

Slinky

- Heavy four-way stretch spandex with great rebound
- Soft polar fleece around the muzzle and neckline
- Full, covered zipper
- Double hook-and-loop fasteners on zipper and belly strap
- Split tail flap
- Strong, yet lightweight clips with steel D rings on leg straps
- Extra room along the neckline to allow freedom of movement and to stop the mane from rubbing

Sizes: X-Small (66"-68"), Small (70"-72"), Medium (74"-76"), Large (78"-80"), X-Large (82"-84")

CESLINKFBBK

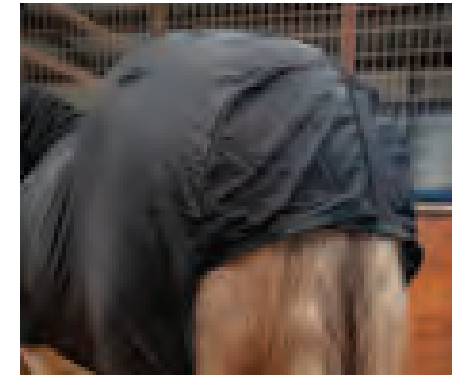

Horse and Saddle Cover

- Keeps your horse, saddle and equipment protected from rain and outside elements
- Fits completely over saddle and horse with a pocket for the saddle horn
- Lined polyester with nylon tail strap
- Attaches to a halter with a hook-and-loop strap
- Four quick and easy front hook-and-loop straps
- Adjustable nylon webbing belly strap for security

Sizes: Medium (74"-79"), Large (80"-85")

CEHSC



BLACK



MAGNTX⁺

MAGNETIC EQUINE THERAPY

MagNTX[®] therapeutic products are constructed with 1-1/2" bi-polar magnets. MagNTX magnets possess both north and south pole fields that run in horizontal planes. The north pole helps to expand the blood vessels and increase blood flow, while the south pole promotes the removal of toxins away from surrounding tissues. Using bi-polar magnets forces ions to rebound back and forth between the opposite magnetic fields, breaking up calcifications and carrying away toxins and other foreign debris, aiding the body's ability to heal naturally.

Science has proven beyond doubt that all living cells are electrical in nature. Each cell has a positive electrical charge at its nucleus and a negative charge on its outer membrane. This positive/negative polarization is what makes each cell function properly. When tissues are damaged, blood flow can be restricted, which limits the horse's oxygen and nutrient supply to the damaged area. Stimulating tissues and joints with bi-polar magnetic fields helps increase blood flow to a specific area and promotes a fast healing environment and natural pain killer.

Magnetic therapy compliments deep tissue penetration therapies by prolonging benefits in a non-invasive, cost and time efficient manner.

MagNTX products fit and stay in place with reinforced elastic hook-and-loop closures. Each MagNTX product uses a soft coated micromesh material that allows adequate airflow and is comfortable to the horse. Each bi-polar magnet is strategically placed for optimal effectiveness.

- We recommend using MagNTX products for a minimum of 30 minutes and no more than 12 hours at one time; ideal treatment periods vary
- Ensure the horse is adequately cooled down after a workout before applying magnets
- Do not use any oil-based or abrasive liniments under MagNTX products, as these substances can cause damage
- MagNTX magnets can be used in conjunction with preventative and treatment regimens
- Always consult your veterinarian when using magnet regimens

SHEET



KNEE WRAP



MagNTX[®]

MagNTX products aid in injury prevention and speed recovery by generating blood flow to the affected area. Soft mesh ensures proper position.

Knee Wrap

- Aids in the breakup of calcifications
- Helps to draw out fluid and promote healing

Size: Standard

EM22KW

Tendon Wrap

- Used for a number of lower leg ailments
- Speeds healing in bowed tendons, splint injuries and ankle strains

Size: Standard

EM22TW

Bell Boot

- Reduces pain of the navicular area or coffin bone
- Increases blood flow to the hoof and aids in a wide range of foot issues

Size: Standard

EM22BB

TENDON WRAP

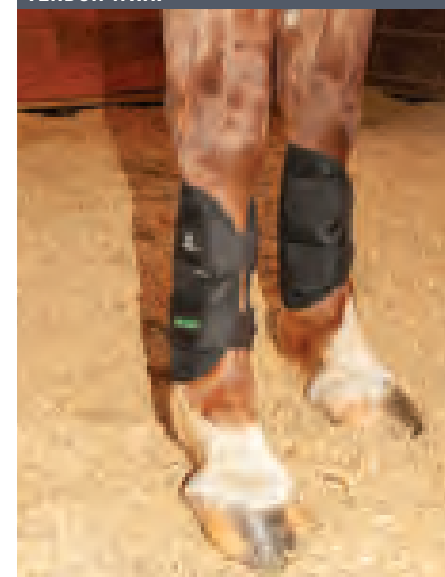

BELL BOOT

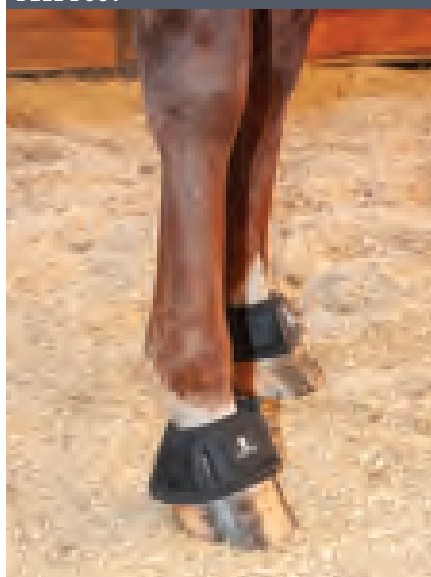

Sheet

- Great as a pre-warmup and pre-competition tool
- Generates blood flow throughout the entire body, promoting relaxation
- Magnets are strategically aligned across the muscle meridian lines of the whole body
- Helps to promote overall healing

Sizes: Small (72"-74"), Medium (76"-78"), Large (80"-82")

EM22SHEET

Mask

- Releases endorphins, which can aid in calming nervous horses
- Helps relieve some horses of anxiety related issues such as cribbing or weaving

Size: Standard

EM22MASK

Hock Wrap

- Recommended treatment for varying hock issues
- Helps relieve pain in arthritic hocks
- Aids in prevention of injury when used on healthy hocks

Size: Standard

EM22HW

MASK

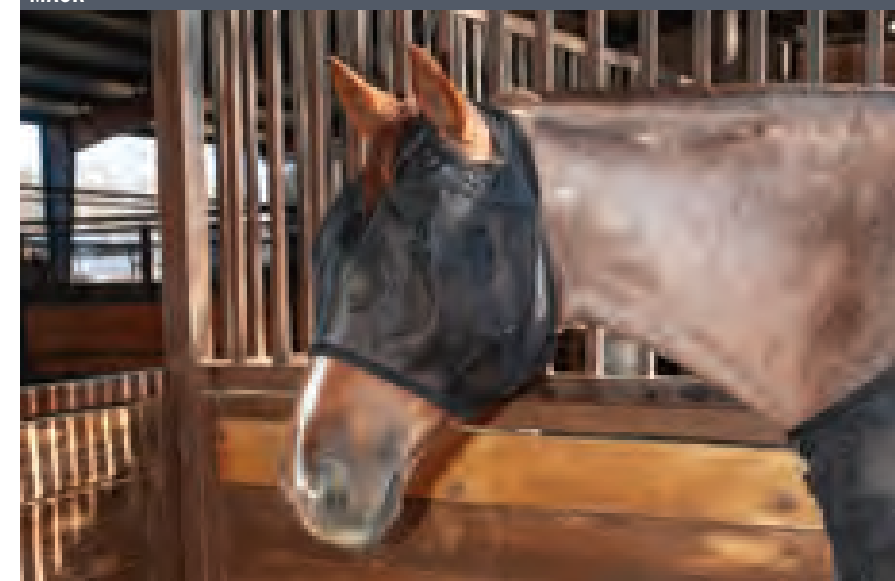

HOCK WRAP



REM Restoration Equine Mask

REST ASSURED

The **Restoration Equine Mask** ensures your horse gets a good night's sleep even with the lights on.

Whether your horse is at a show, a vet clinic or a public stable, the lights are on. Have you ever tried to sleep with the lights on? Like us, our horses need the absence of light to produce melatonin, allowing for optimal rest and recovery.

Quality sleep is a big focus for today's athlete. It maximizes performance and is linked to increased levels of melatonin. Melatonin rises at night. Our equine athletes are asked to perform at competitions but often are left under lights at night, especially at an event.

The REM mask uses blue light blocking technology to promote the natural production of melatonin for a more restful night of sleep while being exposed to artificial light.

Developed and tested by veterinarians. Patent pending.



REM
Restoration Equine Mask®

REM: Standard

- Facilitates the melatonin rise needed for sleep and recovery, improving overall performance
- Use on horses who are stalled indoors where lights stay on
- Aids horses with eye injuries
- Eases travel anxiety

Sizes: Small, Medium, Large, X-Large
REM

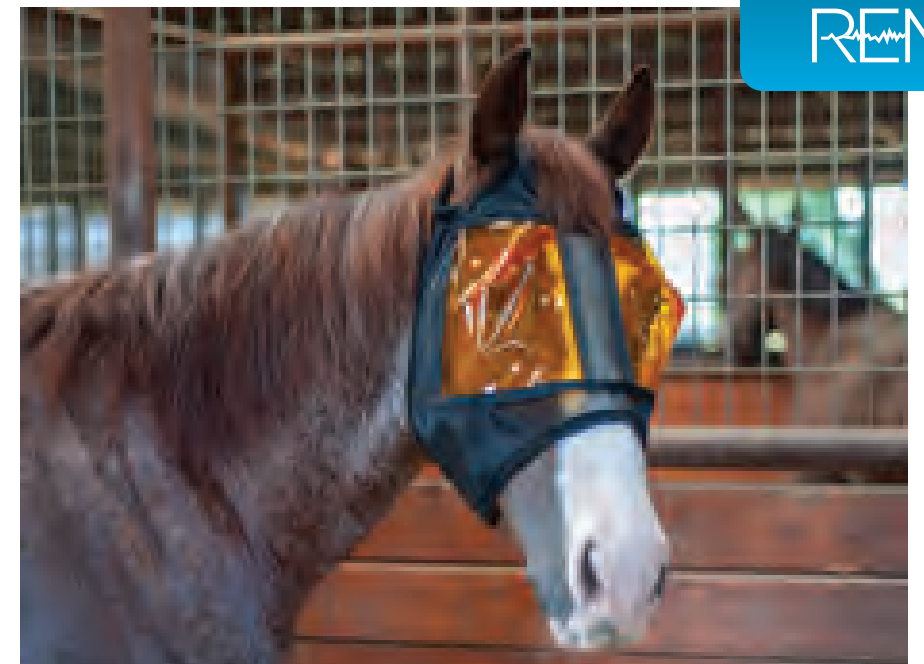

REM: Eye Patch

- Facilitates the melatonin rise needed for sleep and recovery, improving overall performance
- Use on horses who are stalled indoors where lights stay on
- Aids horses with eye injuries

Sizes: Small, Medium, Large, X-Large
REMLP LEFT EYE PATCH
REMRP RIGHT EYE PATCH

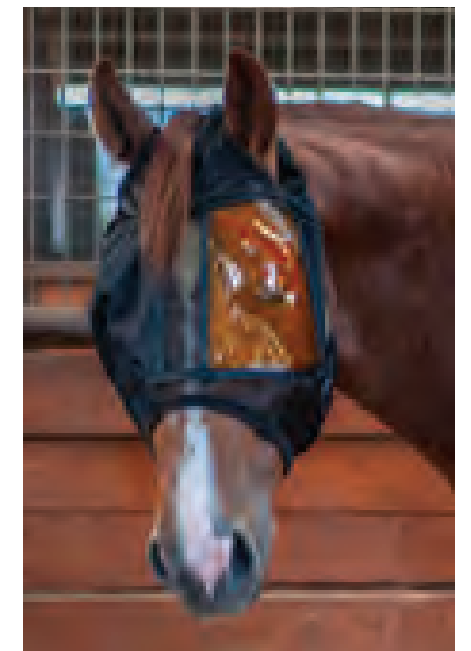
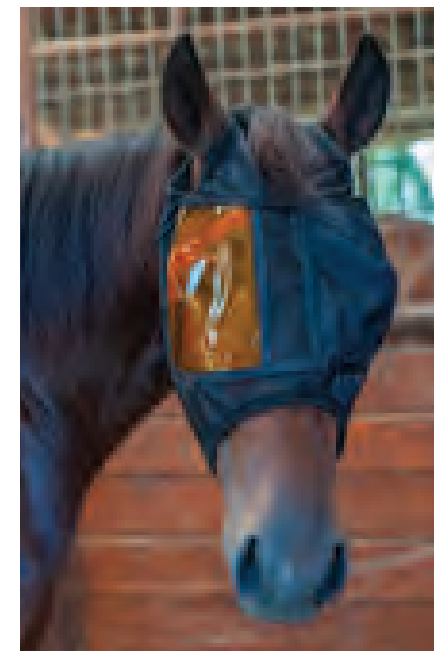

Medicine Hoof Boot

- Close-fitting boot keeps wounds, poultices and dressings clean
- Use over shoes and dressings, or on bare feet
- Ideal for treating abscesses, punctured soles and bruised soles
- Bottom tread offers more grip for sure footing
- Unique zipper closure keeps the boot in place
- Lasts two to three weeks under normal conditions
- Not meant for riding or turnout
- Sold individually

Sizes: 00, 0, 1, 2

MHB

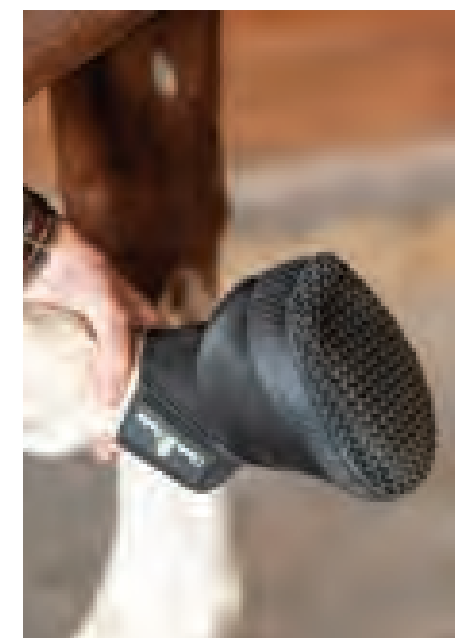
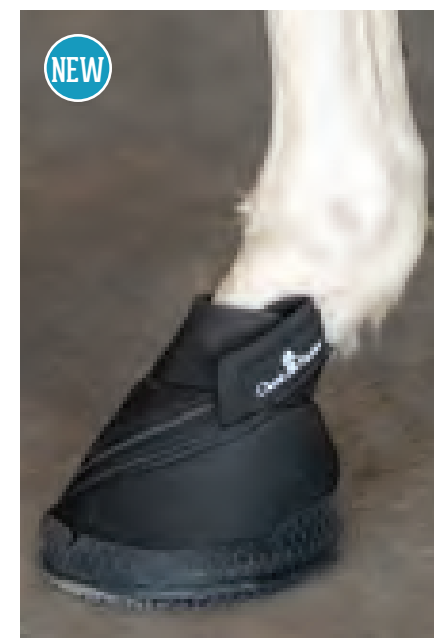



CERAMIC INFRARED THERAPY

Ceramic absorbs the horse's own body heat then emits far infrared rays back into the body to increase circulation, bringing immune cells and oxygen to affected areas and decreasing inflammation

Ceramic Sheet

- Ceramic-infused threads in the mesh fabric help ease inflammation caused by injury or daily riding
- Provides a simple, hands-free form of therapy to help your horse recover
- Adjustable nylon leg straps, crossover adjustable belly straps and stainless steel closures allow a customized fit

Sizes: X-Small, Small, Medium, Large, X-Large
MCSHEETH

Ceramic Wraps

- Ceramic lining reflects the horse's own body heat to promote thermal infrared therapy
- Neoprene shell is secured with hook-and-loop straps
- Use in the trailer or the stall
- Set of 2

Sizes: Small, Medium, Large, X-Large

CECW CERAMIC WRAPS
CECWI REPLACEMENT INSERTS



Quick Wraps

- Apply muds, sweats or liniments to your horse's legs quicker and easier
- Neoprene shell is secured with hook-and-loop straps
- Removable terry towel lining is soft and easy to clean
- Compatible with your own muds and liniments
- Set of 2

Sizes: Small, Medium, Large, X-Large

CEQW QUICK WRAPS
CEQWI REPLACEMENT INSERTS



Ice Boots

- Makes icing a horse's legs for injury or recovery a fast, easy process
- Removable encapsulated gel ice pack attaches to the shell with hook-and-loop strips for easy application
- Neoprene shell acts as an insulator to keep the ice pack cold
- Set of 2

Sizes: Small, Medium, Large, X-Large

CEIB ICE BOOTS
CEIBI REPLACEMENT INSERTS



Standing Wrap Bandage

- Tough, stain resistant bandage material for securing quilted standing wraps
- Easy to apply and remove, with large hook-and-loop fasteners for secure fit
- Minimal stretch helps to apply even pressure
- Set of 4

Size: 5-1/2" wide x 12' long

CESWB154

Quilted Standing Wrap

- Provides compression to help prevent inflammation
- Comfortable, durable quilting is padded to provide even pressure
- Bound edges keep out dirt and debris
- Black color looks cleaner and shows fewer stains than lighter wraps
- Set of 4 (2 front, 2 hind)

CEQSW154

Stud Breeding Boots

- Made of durable, textured neoprene exclusively for stallions
- Internal padding protects the inside of the knee from wear and tear while jumping the dummy
- Top two straps made longer for extended fit around the joint with three shorter straps extending to the bottom

Size: Standard

BREEDINGBOOTS

STANDING WRAP BANDAGE



QUILTED STANDING WRAP

STANDING WRAP BANDAGE WITH QUILTED STANDING WRAP



STUD BREEDING BOOTS





Improving the quality of water is a simple way to promote the health and performance of your horses. Classic Equine® is a leader in providing the finest protection and performance products for your horses. Ritchie® has been providing innovative watering solutions for nearly a century. We teamed up to create

a line of automatic water systems designed for horses. Classic Equine® by Ritchie® founts provide clean, fresh, temperate water for any situation. Whether you need water in a stall for one horse, two in the back yard, or 40 head in the pasture, Classic Equine® provides trouble free, worry free access to the best water available.



STALLFOUNT

StallFount

Individual

- Automatic water fountain for stalls
- Supplies fresh, clean, temperate water
- Easy to drain and clean
- Corner mounted to save space
- Stainless steel cover and hardware
- Quick refill function - no waiting for water
- 10 year warranty

FOUNTSTALLNOHEAT UNHEATED

- 120V thermostat-activated heater
- Electrical components UL tested and approved

FOUNTSTALLHEAT HEATED

FountShroud

- Durable, fully insulated casing designed to protect the water line below your StallFount from freezing and animal abuse
- Eight anchor bolts for secure installation
- Removable panel for easy access
- Available in 20" height for smaller animals or 30" for horses over 15 hands
- Full 10 year warranty

FOUNTSHROUD30 30"

FOUNTSHROUD20 20"



SHROUD 30"

SHROUD 20"

STALLFOUNT

UltraFount

Stainless Steel • Insulated • Automatic

- Premier, energy efficient heating system
- Provides worry free fresh water year round, regardless of climate
- Heavy duty construction and stainless steel drinking area
- Virtually maintenance free float with quick refill function
- Large access panel for installation
- Saves water by cutting waste
- 10 year warranty

Two Drink

Waters up to 40 head of livestock

FOUNTULTRA



ULTRAFOUNT



Single Drink

Waters up to 20 head of livestock

FOUNTULTRASINGLE



ULTRAFOUNT



AUTOFOUNT

AutoFount

Insulated • Automatic

- Heavy duty construction with hinge cover for easy access
- Fully insulated chamber
- Worry free float system with quick refill function
- Saves water by cutting waste
- Easy cleaning
- Heating accessories available
- 10 year warranty

Two Drink

Waters up to 40 head of livestock

FOUNTAUTO

AUTOFOUNT

Single Drink

Waters up to 20 head of livestock

FOUNTAUTOSINGLE



EZFount

Automatic

- Replaces the "tank and float" for up to 20 head
- Supplies fresh, clean, temperate water
- Heavy duty construction
- Multiple mounting options for pen or pasture
- For portable or permanent use
- Easy installation and cleaning
- Connects to a basic 200 psi garden or washing machine hose
- 10 year warranty

FOUNTEZ

EZFOUNT

Immersion Heater

- For use in all poly units
- Teflon® coated for added durability
- Built-in thermostat for worry free operation and protection only when you need it
- One year warranty

FOUNTHEATER250

IMMERSION HEATER

HEAT CABLE

Self Regulating Heat Cable

- Protects valve and supply lines from freezing, helping keep your unit trouble free
- For use with all poly units
- Built-in thermostat reduces heat as temperature increases, saving electricity costs

FOUNTHTCABLE

Thermal Tubes

- Protects your riser through the frost zone
- 2" of superior insulation with 8" inside diameter, 12" outside diameter, and an R-factor of 14
- Recommended water line installation is 1' below the frost line

FOUNTHERMALTT1 1'
FOUNTHERMALTE2 2' EXTENSION
FOUNTHERMALTT4 4'

THERMAL TUBES: 1' 2' EXTENSION 4'



Sherry Cervi
SIGNATURE
 COLLECTION

Sherry Cervi's Signature Collection bits have an excellent feel for quick pickup and release. Mouthpieces are stainless steel and available in many options and degrees of control.

"I see a lot of barrel racers who reach for the most severe bit in the trailer at the slightest resistance rather than following a natural progression. You should always start mild and work your way up only if needed. I recommend starting a colt or charging horse with mild bits to teach them to yield to pressure while building confidence and establishing correct body position. That's why I start with my smooth D-ring snaffle before anything else, and then move up to the Diamond Draw series."

-Sherry Cervi

Diamond Short Shank

This is a bit for starting my barrel training, or on horses that have a sensitive mouth that do not need much bit. It is nice and soft, offering complete rate and body lift for turns. 6" shank.

Browned Iron
 BBIT3SSG

- D. BBIT3SSG22SS TWISTED WIRE DOGBONE
- E. BBIT3SSG21SS TWISTED WIRE SNAFFLE CHAIN
- F. BBIT3SSG30SI O RING SQUARE SNAFFLE
- G. BBIT3SSG33SS O RING SQUARE SNAFFLE
- H. BBIT3SSG24SS SMALL TWISTED WIRE DOGBONE

Stainless Steel
 BBIT4SSG

- I. BBIT4SSG22SS TWISTED WIRE DOGBONE
- J. BBIT4SSG21SS TWISTED WIRE SNAFFLE CHAIN
- K. BBIT4SSG30SI O RING SQUARE SNAFFLE
- L. BBIT4SSG33SS O RING SQUARE SNAFFLE
- M. BBIT4SSG24SS SMALL TWISTED WIRE DOGBONE

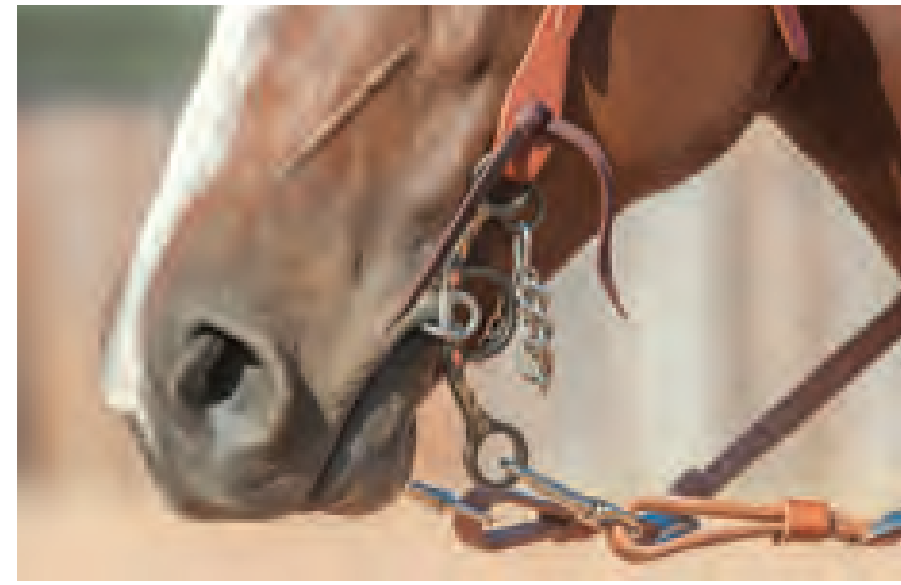
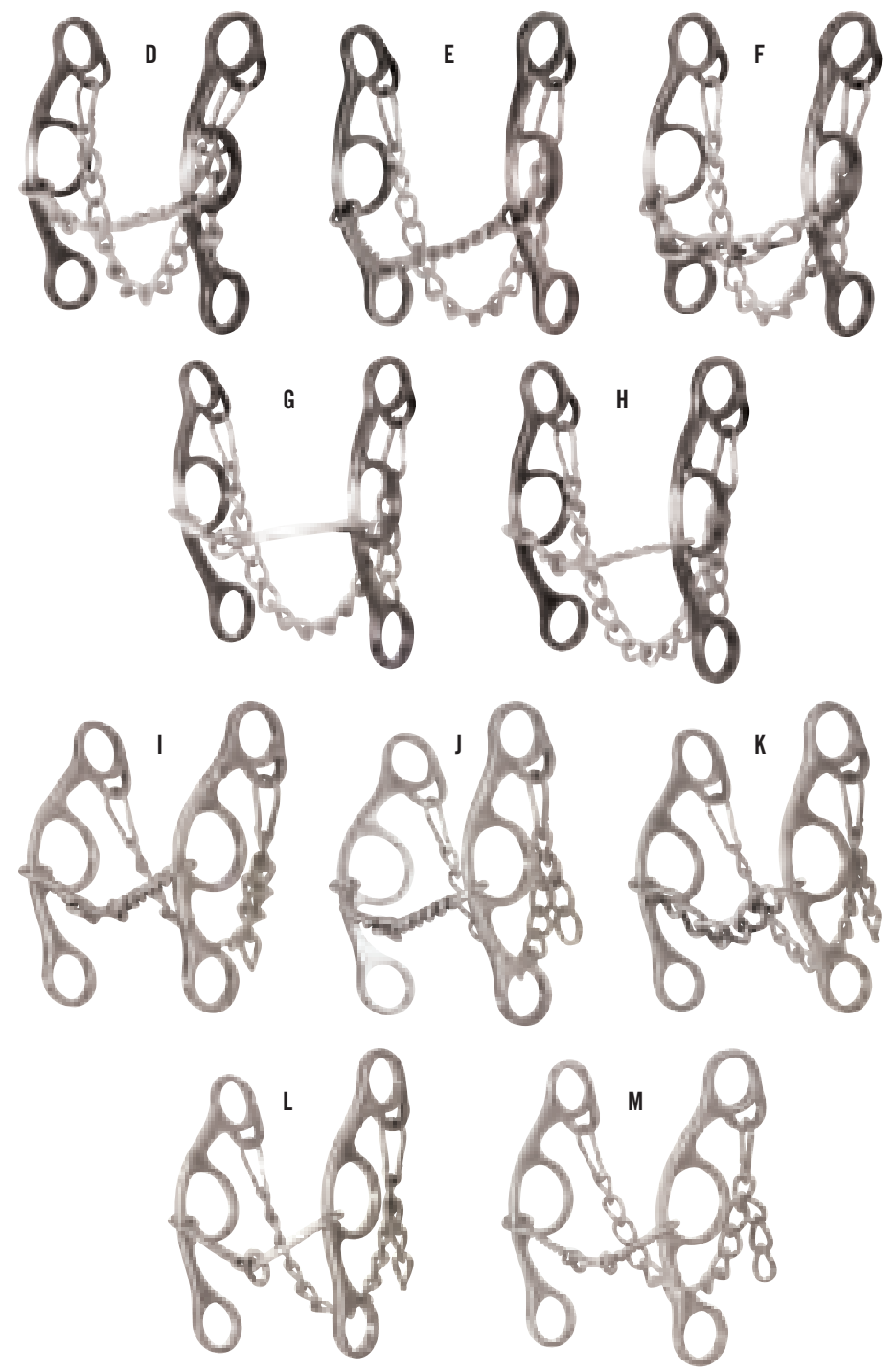

Diamond Short Shank II

This is a bit for starting my barrel training, or on horses that have a sensitive mouth that do not need much bit. It is identical to the original Diamond Short Shank, but with a limited gag for horses that do not need the extra collection. It is nice and soft, offering complete rate and body lift for turns. 6" shank.

Browned Iron
 BBIT3SS

- A. BBIT3SS22SS TWISTED WIRE DOGBONE
- B. BBIT3SS24SS SMALL TWISTED WIRE DOGBONE

Stainless Steel
 BBIT4SS

- C. BBIT4SS22SS TWISTED WIRE DOGBONE

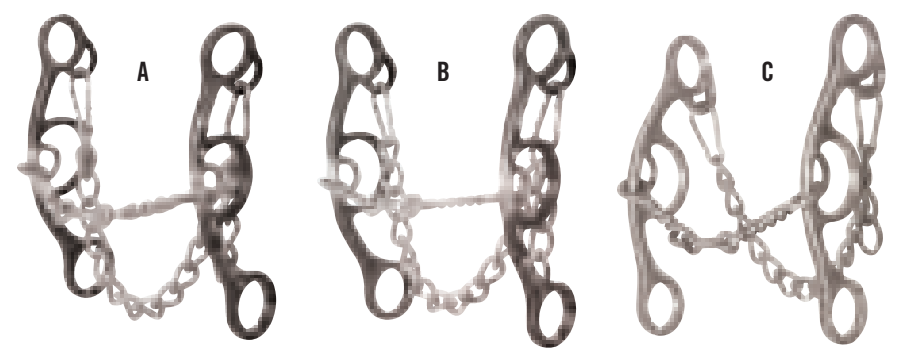

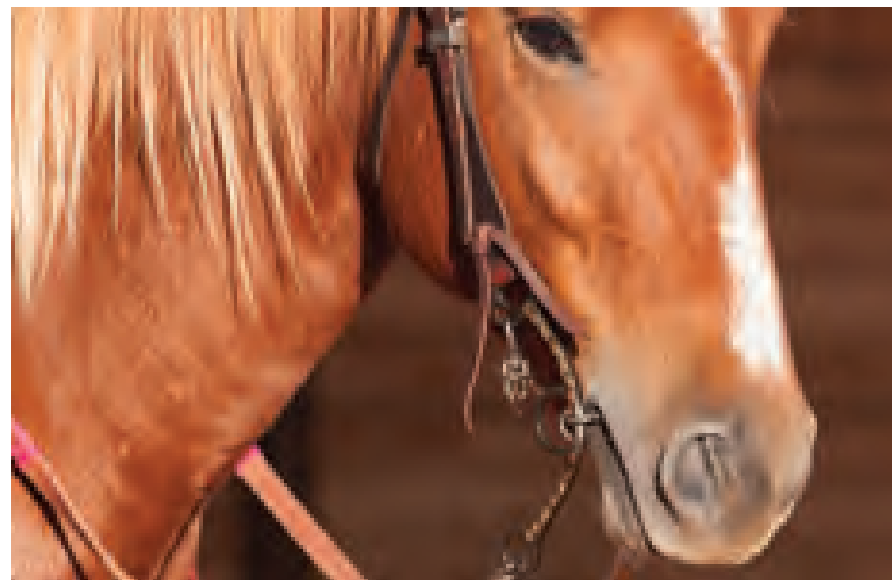

Diamond Long Shank II

This is a bit with a longer shank, so it will give you more leverage to maintain rate and body position in turns with speed. It is identical to the original Diamond Long Shank, but with a limited gag for horses that do not need the extra collection. 7-1/2" shank.

Browned Iron

BBIT3LS

- A. BBIT3LS22SS** TWISTED WIRE DOGBONE
B. BBIT3LS24SS SMALL TWISTED WIRE DOGBONE

Stainless Steel

BBIT4LS

- C. BBIT4LS22SS** TWISTED WIRE DOGBONE

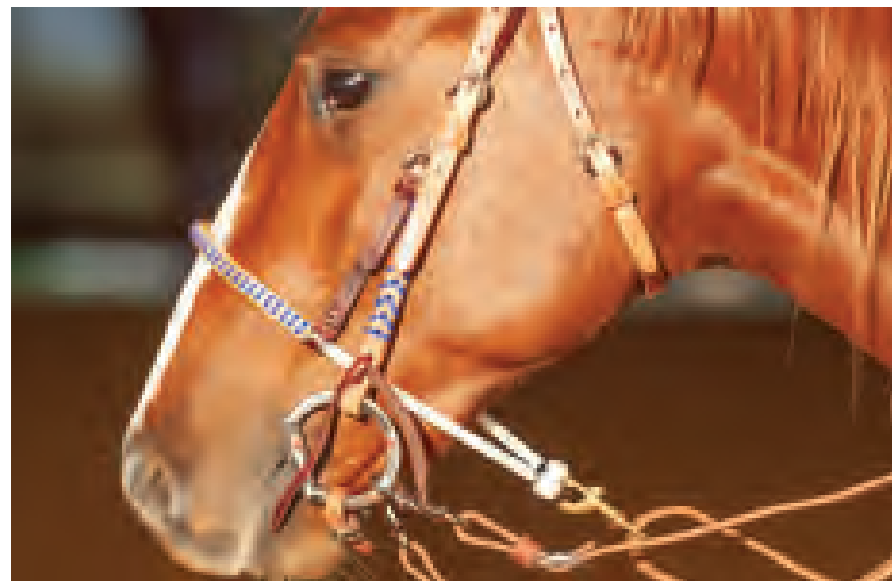
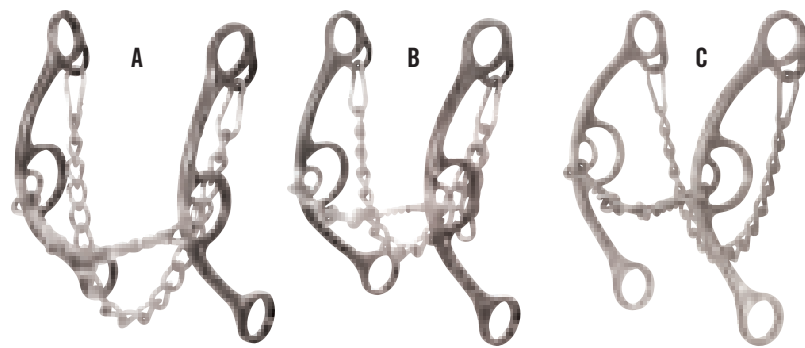

Diamond Dee Ring

This bit is designed to help soften your horse's mouth and build sensitivity. Use it to soften finished horses and start colts.

Browned Iron

BBIT3DDR

- D. BBIT3DDR25SS** SMOOTH SNAFFLE
E. BBIT3DDR29SS SQUARE SNAFFLE

Stainless Steel

BBIT4DDR

- F. BBIT4DDR29SS** SQUARE SNAFFLE

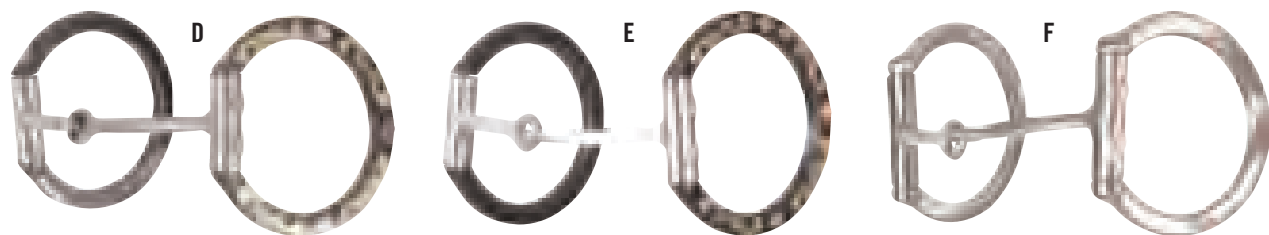

Diamond Long Shank

This is a bit with a longer shank, so it will give you more leverage to maintain rate and body position in turns with speed. 7-1/2" shank.

Browned Iron

BBIT3LSG

- G. BBIT3LSG22SS** TWISTED WIRE DOGBONE
H. BBIT3LSG21SS TWISTED WIRE SNAFFLE
I. BBIT3LSG30SI CHAIN
J. BBIT3LSG33SS O RING SQUARE SNAFFLE
K. BBIT3LSG24SS SMALL TWISTED WIRE DOGBONE

Stainless Steel

BBIT4LSG

- L. BBIT4LSG22SS** TWISTED WIRE DOGBONE
M. BBIT4LSG21SS TWISTED WIRE SNAFFLE
N. BBIT4LSG24SS SMALL TWISTED WIRE DOGBONE

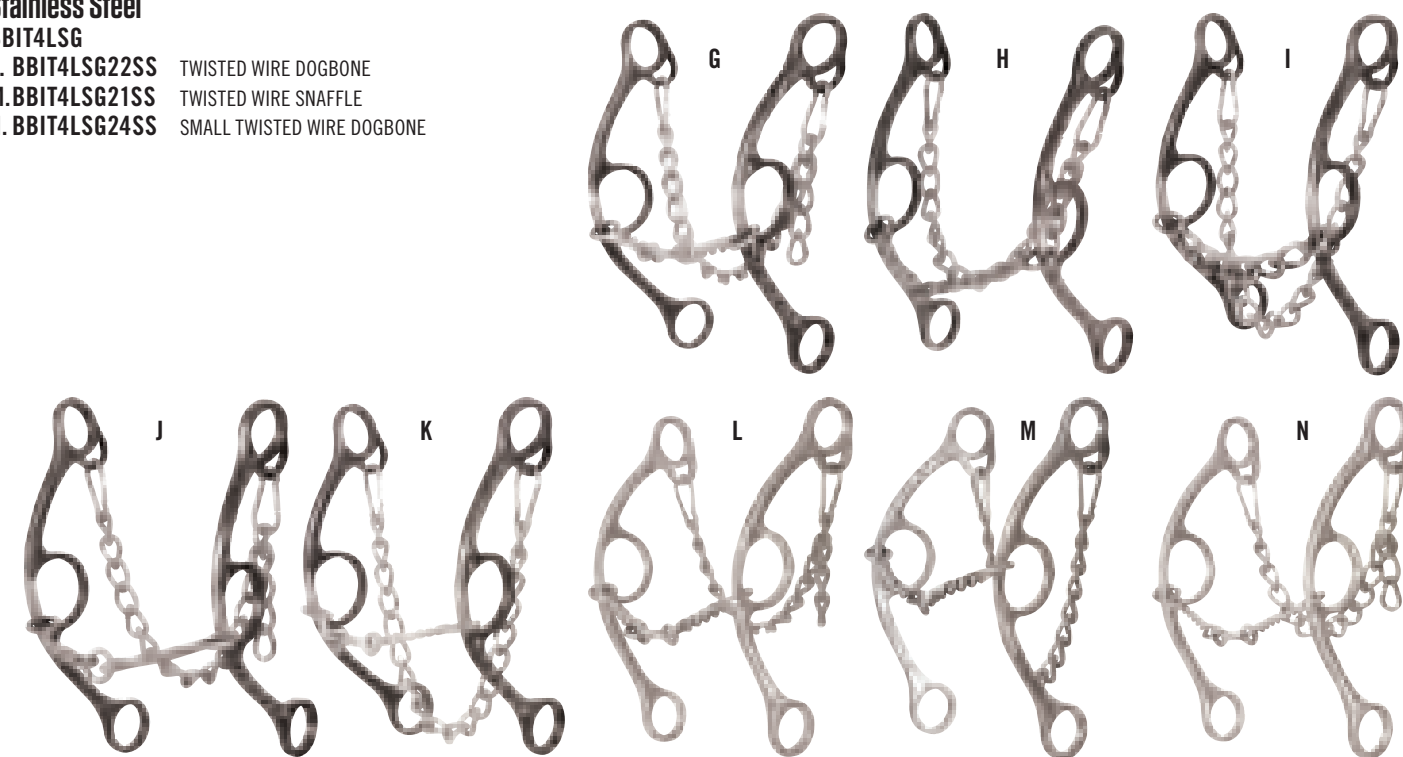

Diamond Draw

The Diamond Draw provides rate, flex, and lift. The weighted rings allow quicker release of pressure and amplify the feel to horse and rider. Copper wrapped o-ring mouthpiece encourages salivation and acceptance. The harness headstall has durable cord cheeks for smooth pickup and release with additional poll pressure.

Browned Iron

HBDBB3

- O. HBDBB323** COPPER O RING

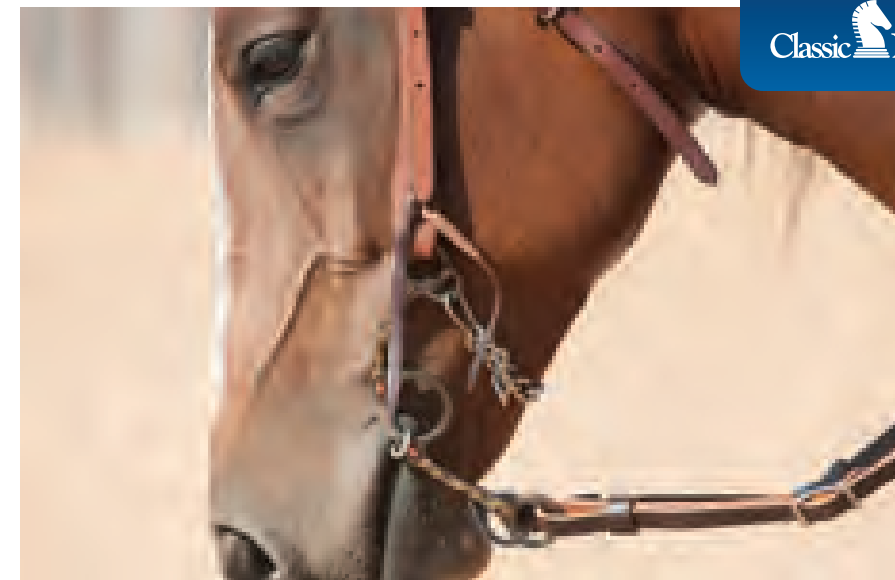



Goostree Barrel Bits

Carol Goostree is a true barrel racing legend and has been a trusted name in bits for many years. She is a former World Champion and has provided the western industry with the highest quality bits, original in design and ridden by some of the best barrel racers in the world. We are proud to bring you some of the most successful designs in the line.

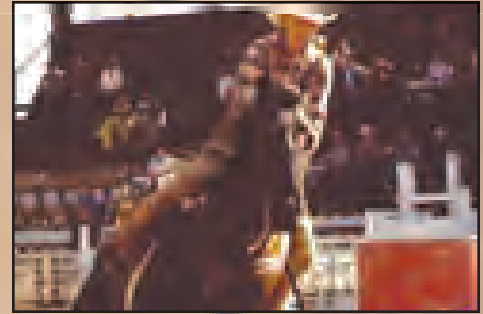

Simplicity

Simplicity bits are designed for light-mouthed horses that need more flex with added control. These bits enforce natural flexion and rate going into a turn and are great transitioning tools for young horses that are ready to add more speed as they advance. Simplicity bits are trusted by some of the most successful barrel racers in the world. 5" shank.

- GTSBIT**
B. GTSBIT12 TWISTED WIRE SNAFFLE
C. GTSBIT13 DR BRISTOL
D. GTSBIT30 CHAIN
E. GTSBIT31 CHAIN SNAFFLE

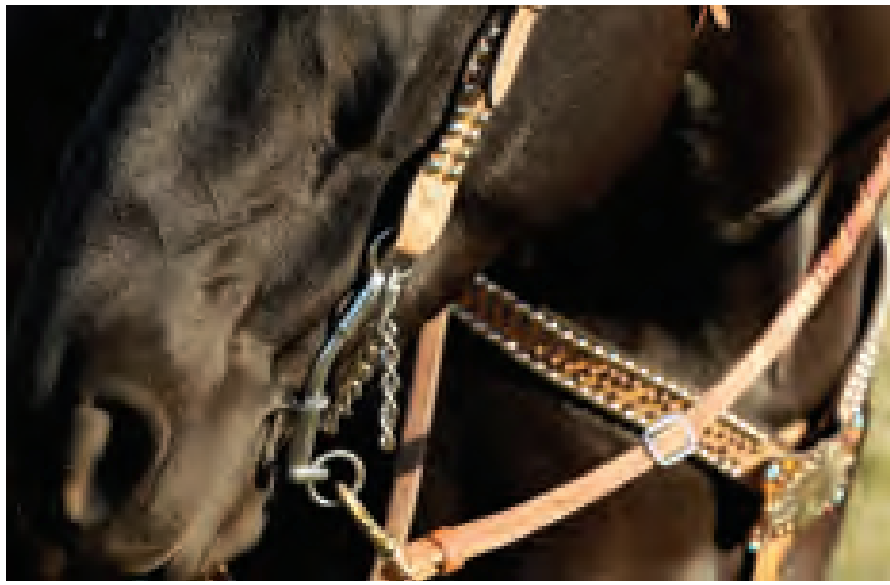
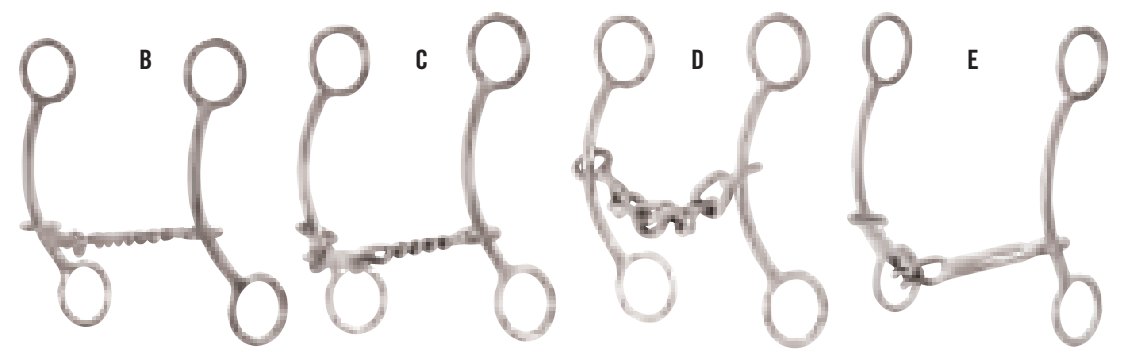

CG

The "CG" bit is one of the first bits Carol designed. She developed this bit especially for her champion mount "Dobre" in the late seventies. The chain snaffle mouthpiece and short gag action make this bit soft and forgiving in a horse's mouth. Horses tend to feel comfortable in this bit and show a lot of response without overreacting. It helps add control in the turns, and support and correct an overly bendy horse. The CG's 5-1/2" weighted shanks add more feel and encourages a proper headset.

- GTCGBIT**
A. GTCGBIT31 CHAIN SNAFFLE

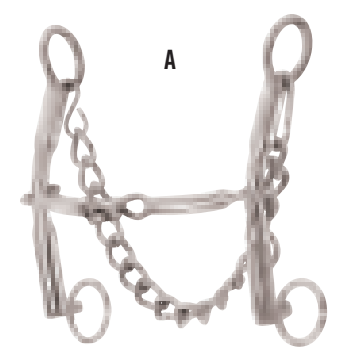

Simplicity II

Simplicity II bits encourage natural flexion with their balanced gag action. Designed for light-mouthed horses that need more flex and added control in the turn without restriction. 5" shank.

- GTSIIBIT**
F. GTSIIBIT12 TWISTED WIRE SNAFFLE
G. GTSIIBIT13 DR BRISTOL
H. GTSIIBIT30 CHAIN
I. GTSIIBIT31 CHAIN SNAFFLE

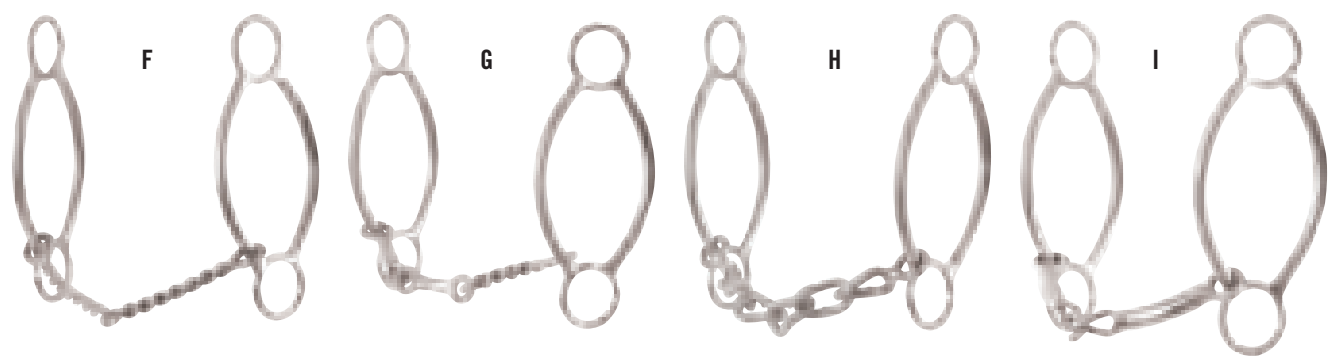
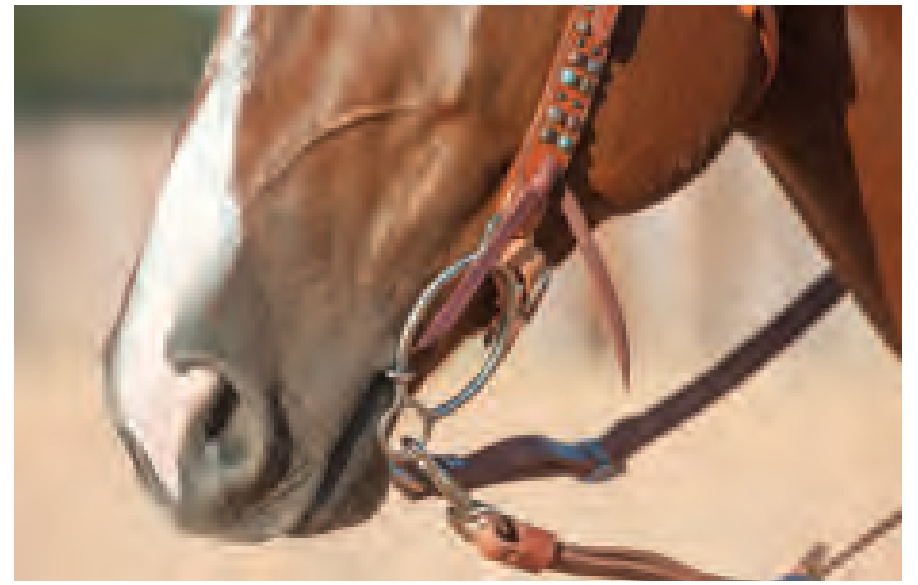

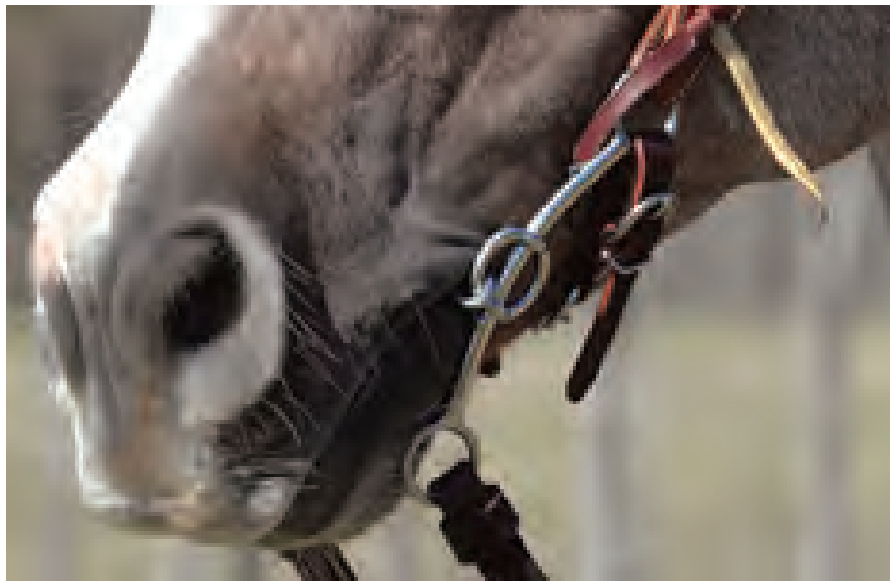

Double Gag

The Double Gag is for a light-mouthed horse that needs more direction and lift in competition runs as speed increases. The slight gag action gives the horse a chance to prepare for full contact before the bit fully engages. It is comfortable, safe and provides a great feel without being too harsh. Each bit can be flipped depending on desired leverage, essentially making it two bits in one.

- GTDG**
A. GTDGSS13 SHORT SHANK DR BRISTOL
B. GTDGSS30 SHORT SHANK CHAIN
C. GTDGLS13 LONG SHANK DR BRISTOL
D. GTDGLS30 LONG SHANK CHAIN

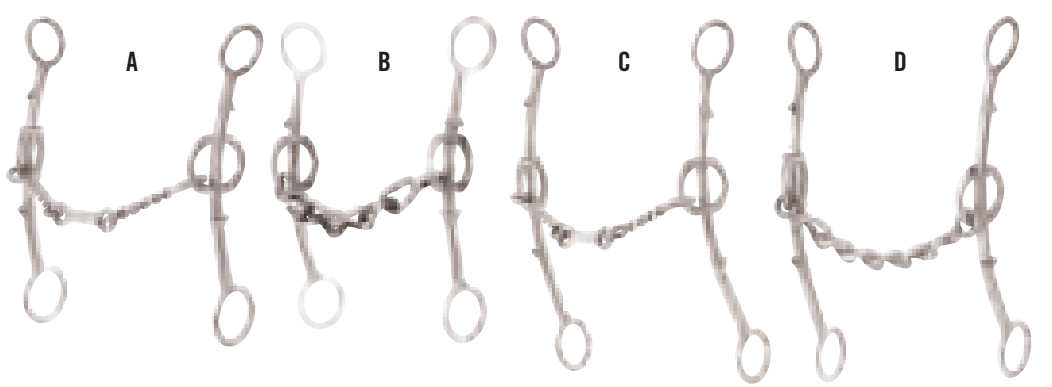

Pickup

The Pickup Bit is available in both short (7-1/4") and long (8-3/4") shank versions and is Carol's next step up in control. Works well for obtaining shoulder control on seasoned horses that need help keeping their shoulder lifted going into the turns. Offers increased shoulder control and rate when needed. Horses that are harder mouthed usually respond well to the Pickup bit when lighter gag bits are not enough.

- GTP**
I. GTPSS12 SHORT SHANK TWISTED WIRE SNAFFLE
J. GTPSS13 SHORT SHANK DR BRISTOL
K. GTPLS12 LONG SHANK TWISTED WIRE SNAFFLE
L. GTPLS13 LONG SHANK DR BRISTOL

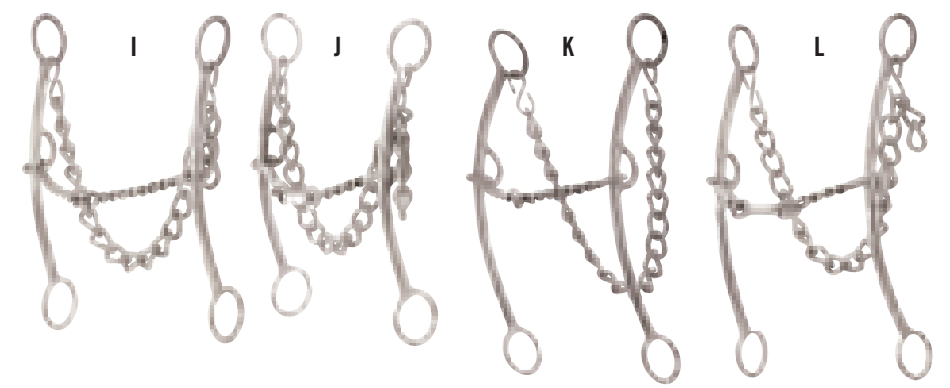

Delight

The Delight has been around for decades and continues to be a best seller. It is a light bit, but offers quicker contact and a little more control when needed. The Delight is one of the original bits in Carol's line, and is perfect for tuning an older finished horse or for seasoned colts going around the barrels. 4-3/4" shank.

- GTDBIT**
E. GTDBIT12 TWISTED WIRE SNAFFLE
F. GTDBIT13 DR BRISTOL
G. GTDBIT30 CHAIN
H. GTDBIT31 CHAIN SNAFFLE

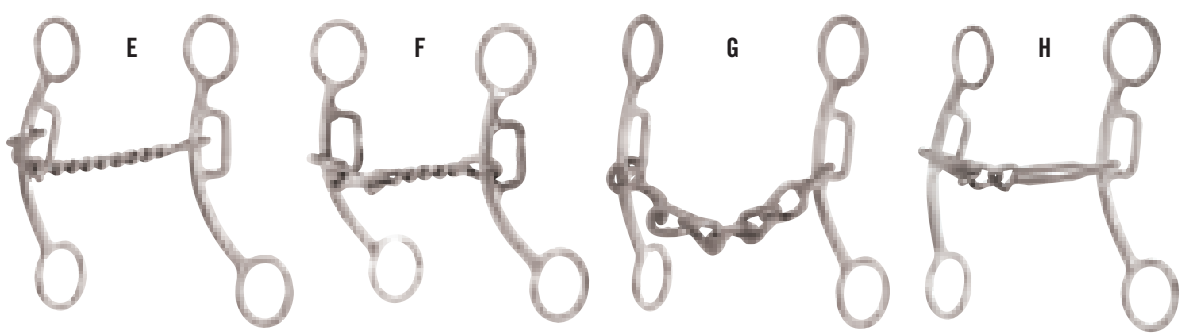

Goostree Quick Draw

Versatility and adaptability make the Quick Draw an excellent addition to any collection. The twisted wire dogbone mouthpiece is a basic tool for many disciplines. Gag length is variable by adjusting the headstall length, from 0" - 3". Two rein rings allow for either 5-1/2" or 6-3/4" shank length. The Quick Draw is excellent for collection at speed and teaching vertical flexion at many different levels.

- M. GTQD13** DR BRISTOL

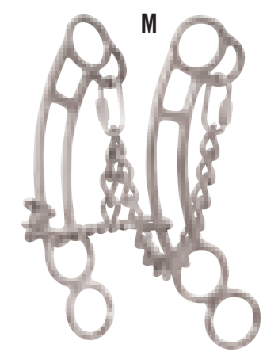

Goostree Hackamore

The Goostree Hackamore is an extremely versatile piece of equipment. It is designed with an 8-3/4" shank and chain nosepiece covered in a supersoft polyurethane coating, making it very flexible. Because it is so flexible, riders don't hit that "dead spot" commonly felt in other hackamores. It offers plenty of "whoa" when needed and can be placed higher on a horse's nose or lower, depending on the horse's level of sensitivity.

- N. GTHACK**

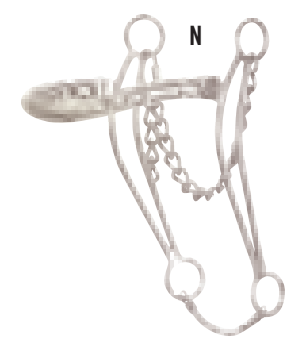



Loomis Barrel Bits

Joyce Loomis-Kerne, a former WPRA & AQHA Champion Barrel Racer and World Renowned Clinician, designed the original Loomis Gag Bit. Its one-of-a-kind design has been trusted by some of the most prominent horse trainers for years.

Loomis Gag

Loomis Gag Bits are trusted by professional horse trainers to start colts or tune finished horses. They work great for transitioning from the ring snaffle, providing additional lift to control the horse's nose, poll, rib cage and shoulders. Excellent tool for teaching collection and lateral maneuvers. Durable cord cheek pieces on double stitched chocolate leather headstall. Smooth Snaffle is stainless steel. Twisted Wire Snaffle has a sweet iron mouthpiece with stainless steel cheek. Ready to use - all you need are reins.

Slip Ear

- HFLG
- A. HFLGCR17 SMOOTH SNAFFLE
- B. HFLGCR21 TWISTED WIRE SNAFFLE

Browband

- HBLG
- C. HBLGCR17 SMOOTH SNAFFLE
- D. HBLGCR21 TWISTED WIRE SNAFFLE

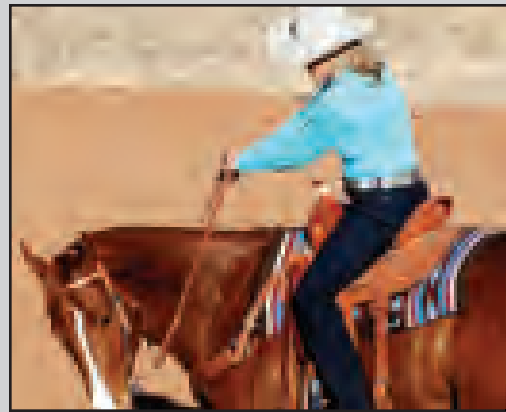

Loomis Gag Bits are used and endorsed by Dena Kirkpatrick

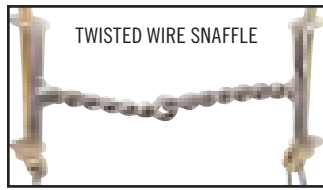
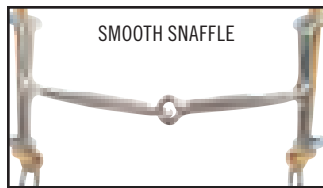
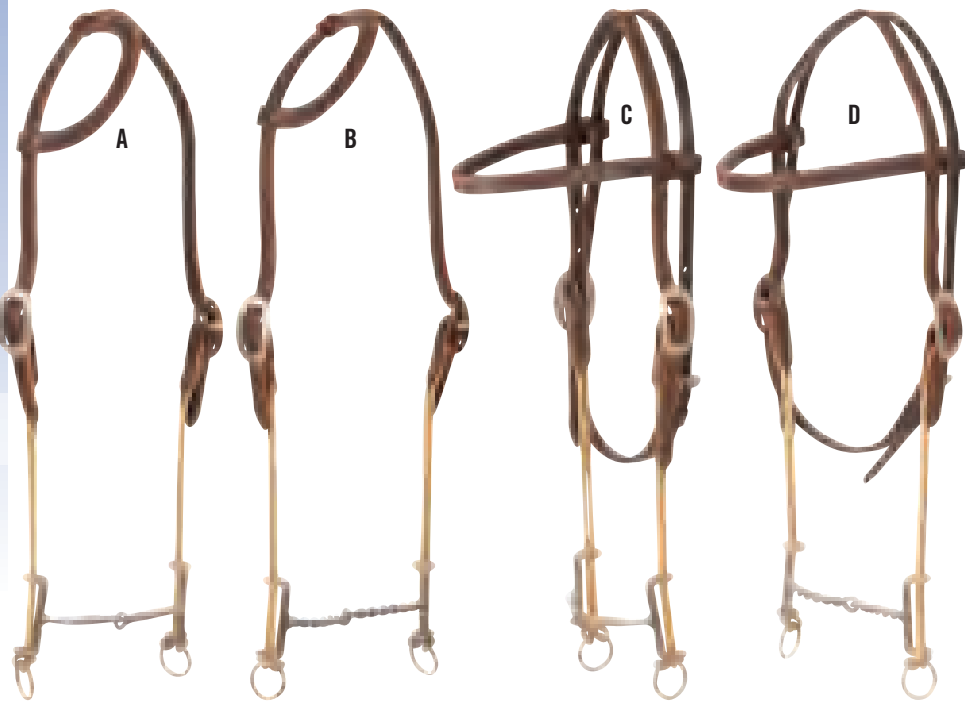

Bozo Sidepull

The Bozo Sidepull is a replica of the headgear World Champion Barrel Racer Kristie Peterson used on Bozo. It allows your horse to be comfortable enough to really run in, yet gives you enough control to rate and regulate the run. It helps correct a horse that is over-bending, and is more for the finished horse than for training.

TIP: Kristie recommends that you ride your horse in the Bozo Sidepull a few times before running in it.

- BOZOSP
- E. BOZOSP ORIGINAL (6-3/4" SHANK)
- F. BOZOSP SHORT SHANK (6" SHANK)

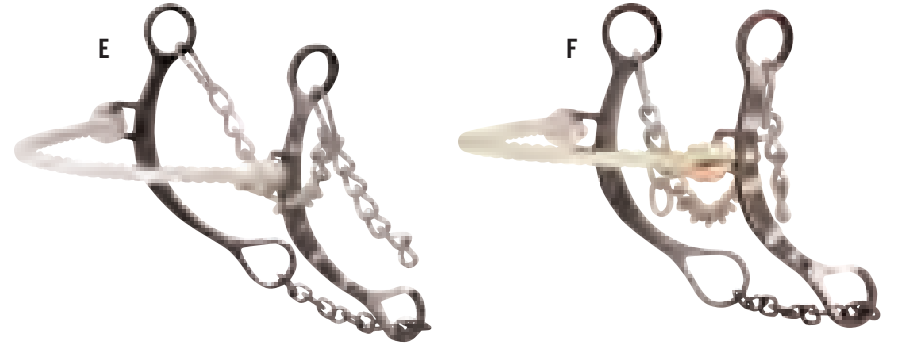

Shoulder Holder

This is a great bit for elevating a horse's shoulder going into a turn. It aids the rider in holding a horse's shoulder steady, maintaining a more optimal body position around a barrel. Very fair and forgiving, the mouthpiece is set forward on the shank, which helps increase lift and lateral movement. This bit helps to maintain forward motion on horses that anticipate a turn. The Shoulder Holder is also a great tool for retraining man-made habits in aged horses. 7-1/4" shank.

- SHBIT
- G. SHBIT74 LOW PORT
- H. SHBIT75 HIGH PORT

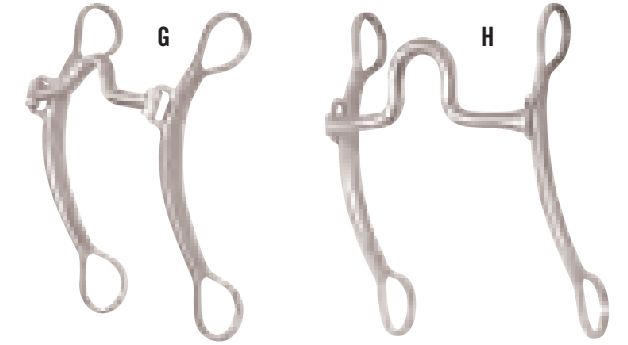
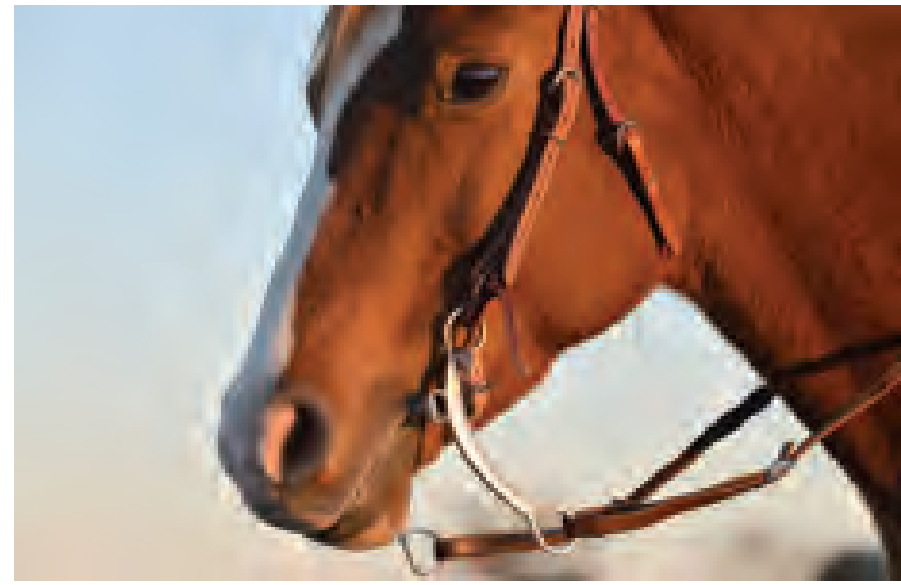



Les Vogt is a 15-time world champion horseman who has been honored in the NRCHA hall of fame three times. He is known as "The Trainer's Trainer," sharing his knowledge by giving clinics worldwide.

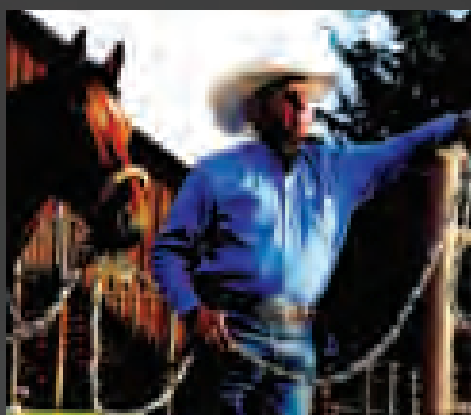

Turbo Collection

Satin-finished tempered steel shanks and pinchless sweet iron mouthpieces. Calculated shanks and the pre-signal gag design keep horses responsive.

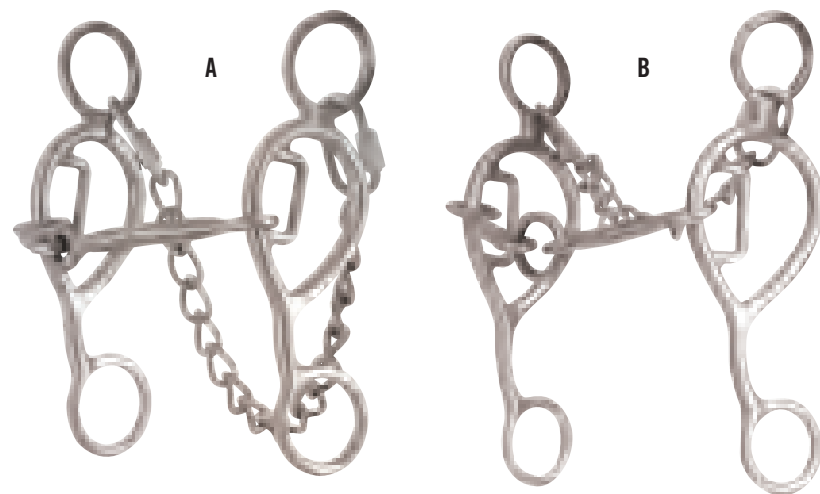

5-1/2" Shank Snaffle

Shank Level 1: 5-1/2"
Mouthpiece Level 1: Snaffle
Gag Length: 7/8"

Snaffle mouthpiece combined with easy leverage and limited gag encourages lateral flexion and suppleness. Great for fundamental training in younger horses.

A. LVBB7

6-1/2" Shank O Ring Snaffle

Shank Level 2: 6-1/2"
Mouthpiece Level 1: Ring toggle snaffle
Gag Length: 1-1/8"

Smooth ring toggle mouthpiece with medium leverage and gag encourages rate, lateral bend, and poll control. Provides lift for intermediate horses.

B. LVBB8

Turbo Collection

7-3/4" Shank Ported

Shank Level 2: 7-3/4"
Mouthpiece Level 2: Loose port snaffle, designed for pressure points on the outer mouth bar areas
Gag Length: 1-1/2"

The tool that creates smooth lateral neck and hip control without creating fear in intermediate and advanced horses. Limited gag slide action with higher leverage encourages rate, respect, and collection.

C. LVBB9

6-1/2" Shank Snaffle

Shank Level 2: 6-1/2"
Mouthpiece Level 1: Snaffle
Gag Length: Unlimited

Lower leverage helps make your horse more user friendly. Specially designed for soft-mouthed horses that need front end elevation. Great tool for collection education and maintenance.

D. LVBB10

7-1/2" Shank Dogbone Snaffle

Shank Level 3: 7-1/2"
Mouthpiece Level 3: 1/4" square with copper roller
Gag Length: Unlimited

This bit gives you respect without fear, with the unlimited gag slide action and medium-high lift leverage. Allows speed control, rate and lateral body control.

E. LVBB11

8-1/2" Shank Ported

Shank Level 4: 8-3/4"
Mouthpiece Level 4: 1/4" square bars with loose open port center
Gag Length: Unlimited

The unlimited gag slide action with high lift leverage encourages hindquarter engagement and weight distribution with hip and shoulder control. Compete to win at a high level on a broke horse.

F. LVBB12

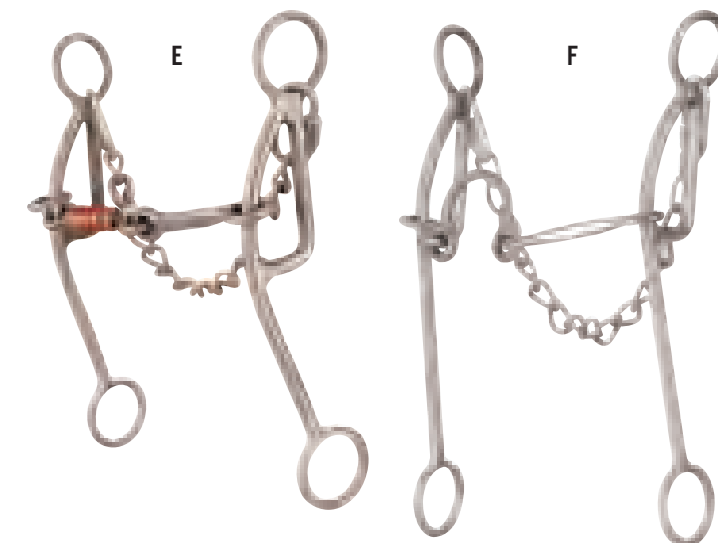
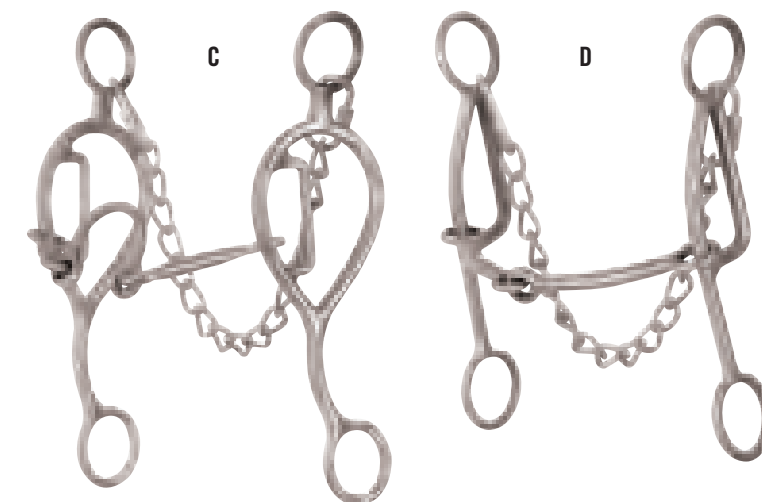
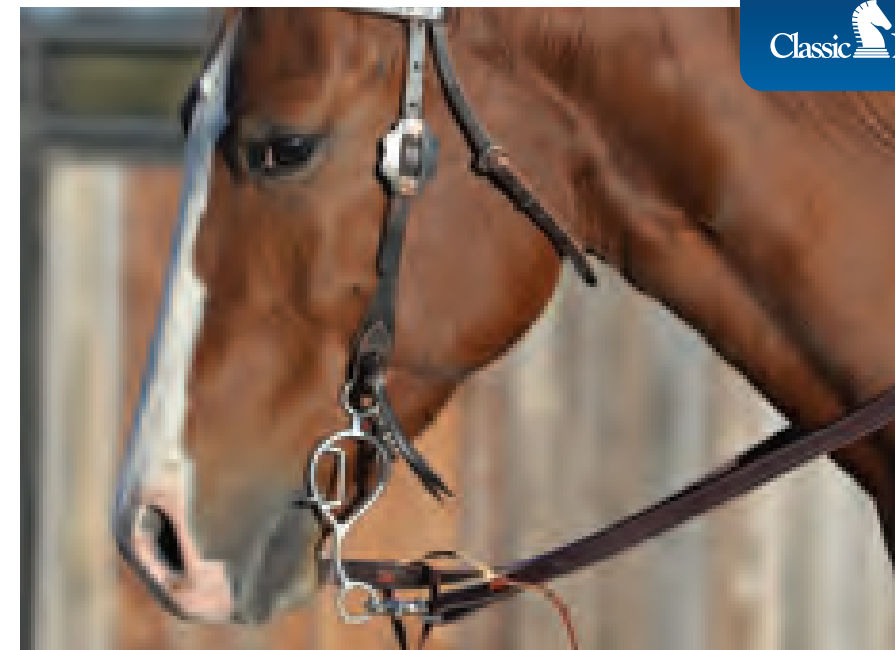



“Over the past 50 years, I have learned how to calculate effective leverage ratios and combine them with creative mouthpieces to maximize each horse’s performance.”
-Les Vogt

Roper Collection

The Les Vogt Roper Collection is designed to increase performance in the arena, on the ranch, or on the trail with precision design combinations.

Dogbone Snaffle with Swivel Cheeks

Shank: 5-3/4"
Leverage Position: 1

Low leverage, easy mouthpiece is great for green or fragile horses.

A. LVRB1

3 Piece

Shank: 6-3/4"
Leverage Position: 1-1/2

Popular, versatile graduation bit with more leverage, feel, and respect on green horses.

B. LVRB8

Short Shank Correction with Swivel Cheeks

Shank: 6-3/4"
Leverage Position: 2

Allows for rate and communication. Shifts weight to the hindquarters and eliminates performance dead spots.

C. LVRB5

Swivel Port with Hinged Cheeks

Shank: 7-1/2"
Leverage Position: 2-1/2

Swivel port mouthpiece combined with high leverage allows lift and more control when shifting weight to the hindquarters. Flexible and slow reacting; good for strong, well-seasoned horses.

D. LVRB3

Square Port with Rollers

Shank: 6-3/4"
Leverage Position: 2-1/2

Contoured chain links find pressure points that achieve lateral flexion with rate and body control under speed.

E. LVRB6

Chain

Shank: 8"
Leverage Position: 3

Chain mouthpiece with high leverage. Flexible and slow reacting, good for stronger, well-seasoned horses.

F. LVRB2

Cowhorse Collection

The Les Vogt Cowhorse Collection includes NRCHA approved bits with sweet iron mouth with copper inlay. Satin brushed iron shanks with beautiful hand engraved German silver overlay.

1-3/4" Slope Port

Shank: 8"
Leverage Position: 1

Higher leverage drops the neck and slows curb action. Slope port mouthpiece gives tongue clearance and contact with the exterior of the bars. Great for green horses.

G. LVCH4

2" Flat Port Roller

Shank: 7-1/4"
Leverage Position: 2

Versatile mouthpiece with leverage. Communicates with respect, not too hot or too cold. Perfect for the nice horse that deserves to be bridled properly.

H. LVCH2

1-1/2" Port with Rollers

Shank: 8"
Leverage Position: 2

Higher leverage combined with a soft mouthpiece for more collection. Works well to eliminate high performance busy signals in and out of the arena and is a popular crossover bit.

I. LVCH6

2-1/2" San Joaquin Port with Tongue Relief

Shank: 8"
Leverage Position: 2-1/2

4:1 leverage ratio drops the neck and delivers perfect head position for precision performance. Great all around bit for most horses.

J. LVCH5

2-3/4" Keyhole with Double Roller

Shank: 8"
Leverage Position: 3

Provides ample feel with palate and tongue pressure for respect. Easy to use and great for tougher horses.

K. LVCH3

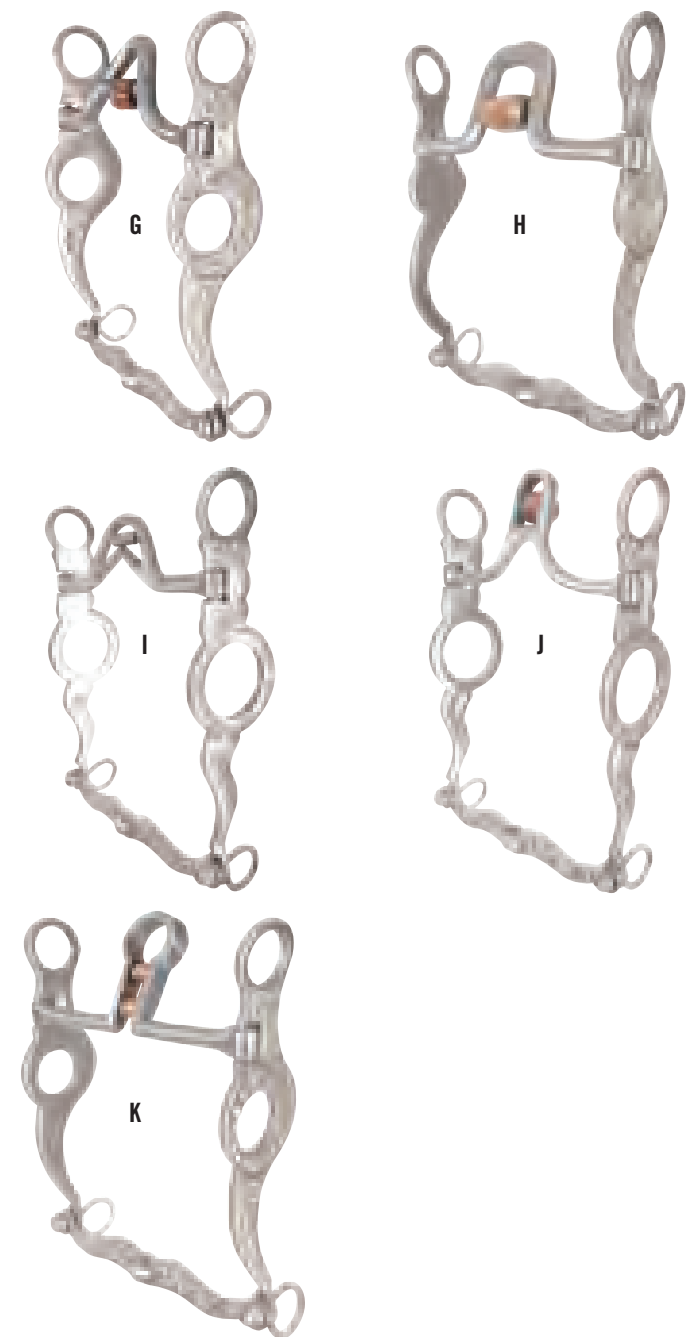
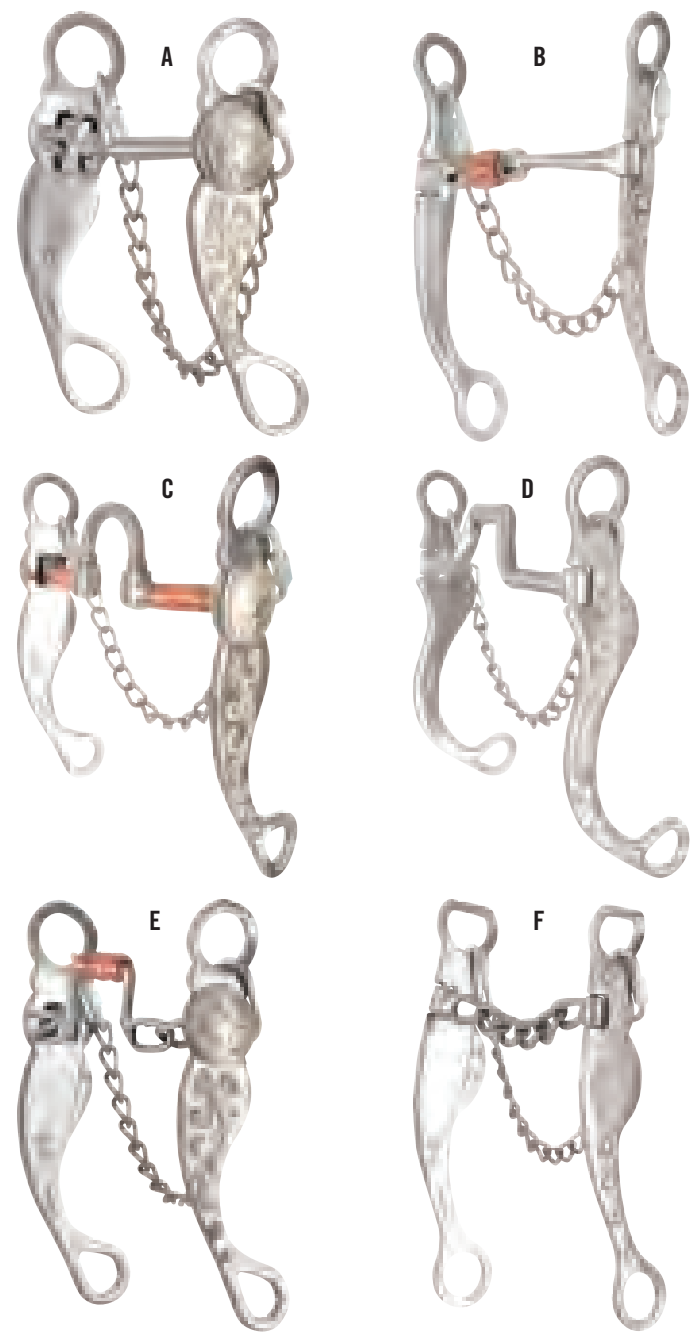
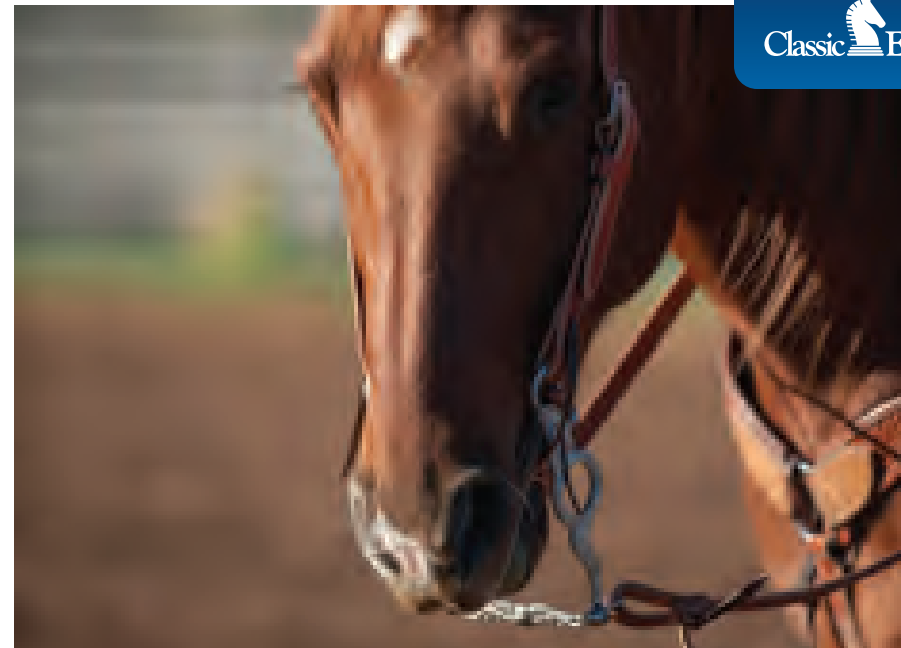



RICKEY GREEN BITS

BY CLASSIC EQUINE®

The Rickey Green bit collection was designed for team ropers to train, practice and compete. It features a 7" loose-cheek shank and an assortment of mouthpieces for collection and lateral flexion, giving ropers the control and balance needed for proper horse position and consistent loop delivery.

Rickey recommended using a firm leather curb strap or flat chain with these bits to allow the horse to feel and work off the bit rather than react to the feel and pressure of a biting curb.

Long Shank Snaffle

Contoured shape makes the mouthpiece comfortable, and the 3" purchase provides leverage to lift the horse's head and shoulder, keeping the hindquarters collected.

A. RGBIT218

Chain

Pinchless mouthpiece shaped to lay flat across the mouth and tongue, attaches to the shank and softly cues when pressure is applied. Allows for collection, breaking at the poll and lifting of the shoulder in preparation to stop.

B. RGBIT230

Sharp Setter

Encourages rate quickly under speed. Port reaches the top of the mouth and signals flexion at the poll, bringing the horse into your hand. Preferred on aggressive horses to maintain control.

C. RGBIT240

Setter with Roller

Unique mouthpiece rolls back when engaged, slowing contact and allowing time for collection and response to pressure. Develops the horse's proper headset and teaches him to carry the bit correctly. Under speed, helps rate smoothly and build consistency.

D. RGBIT241

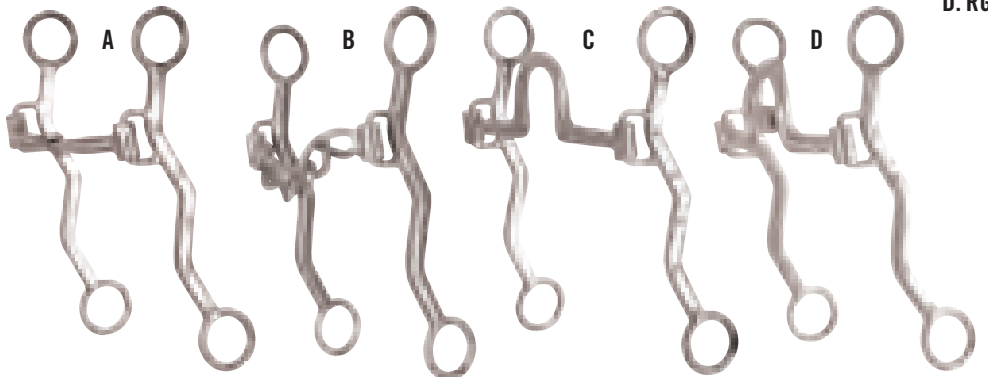

JOE BEAVER BITS

BY CLASSIC EQUINE®

7-1/2" Shank Low Port

Allows the horse to push into the roper's hands. Length of the shank helps maximize the function of the jerkline. Its port style is shaped to be forgiving to a sensitive horse. Doesn't lock on and hold a horse's mouth, so it is a good bit for kids or novice ropers.

E. JBBIT2

7-1/2" Shank High Port

Offers more control on a horse that drops in the front and helps the roper keep his horse's weight shifted to the hind end. Offers more control on horses with a hard mouth. Increased "get back" action on horses that don't want to get back or yield to the jerkline on their own.

F. JBBIT1

8" Shank High Port

For the seasoned, veteran calf horse. Provides more control in the box and in the corner. 8" shanks provide maximum jerkline action. Works well for ropers with light hands or helps compensate for size and strength of the roper.

G. JBBIT3

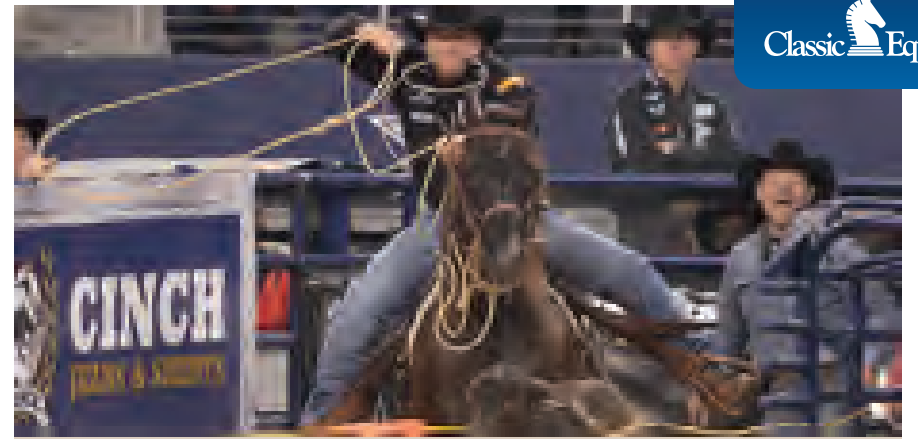

Joe Beaver is an 8 Time World Champion Calf Roper with 22 NFR qualifications in Tie-Down Roping and Team Roping. Joe has dedicated much of his life to growing the sport, coaching the pros and teaching young ropers the fundamentals of Calf Roping. Joe conducts clinics, seminars and roping schools worldwide, in addition to horse training and public speaking appearances.

Classic Equine® is proud to offer his line of time tested Calf Roping bits. They are for everyone from novice and youth competitors to experienced professionals. His bits will help make up ground in horsemanship so the roper can focus on the calf. Ropers can depend on Joe Beaver bits for any style of calf horse, at varying stages of competition.

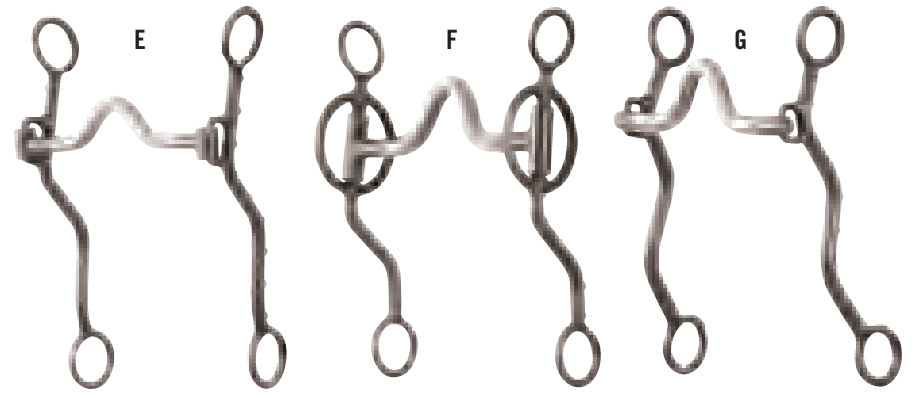
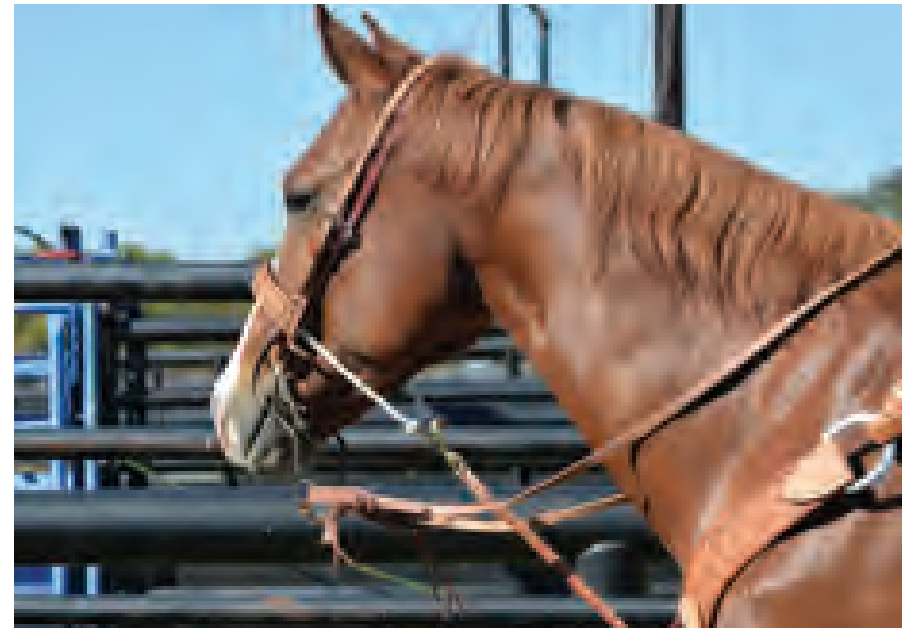



BITS & SPURS

In developing Classic Equine Bits & Spurs, we worked with dozens of the industry's top horse trainers. While all trainers have their own "secret" specialty bits, the basic styles of mouthpieces and cheeks used by most respected horsemen are surprisingly similar.

This is a complete biting system. Included are essential bits that are common to most every professional horseman's line of equipment in all western disciplines.

6" Cheek

The 6" cheek has a 2-1/2" purchase and 3-1/2" shank. This ratio (difference in the length of the purchase and shank) and the swept back shank design make it a mild cheek. Contact with the horse's mouth comes slowly as soft pressure to all points of contact. The main point of contact is the corners of the mouth, familiar from the O Ring. May also be used with a training fork or martingale to encourage collection and poll control. The mouthpiece is inlaid with copper to stimulate salivation. It is 5-1/8" wide, 3/8" in diameter, and curved for soft, evenly distributed pressure to the bars, tongue, and corners of the mouth.

Snaffle

Softest of all shank bit styles. Transition bit for colts moving up from the O Ring. Soft pressure is applied through the curb.

- E. SSPSBIT6SS20 STAINLESS STEEL
- F. TBBIT36SS20 BROWNE D IRON
- G. RPSBIT6SS20 RASP DESIGN

Short Correction

A slight step up from the snaffle. Applies pressure to the chin, bars and corners of the mouth. Gives added pressure to the tongue for more feel.

- H. SSPSBIT6SS61 STAINLESS STEEL
- I. TBBIT36SS61 BROWNE D IRON
- J. RPSBIT6SS61 RASP DESIGN

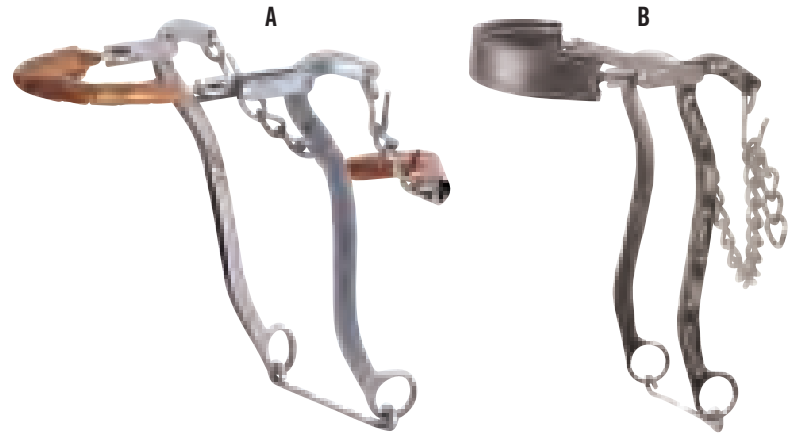
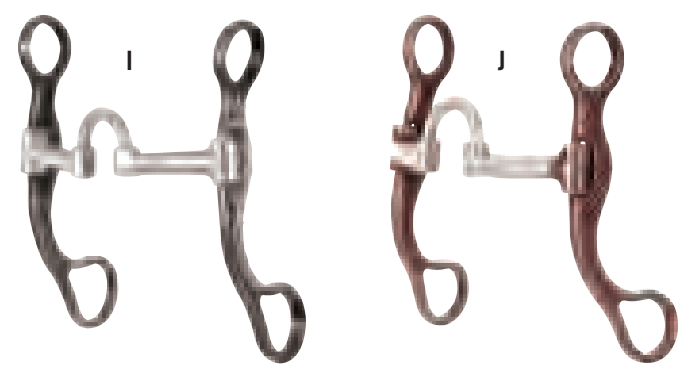
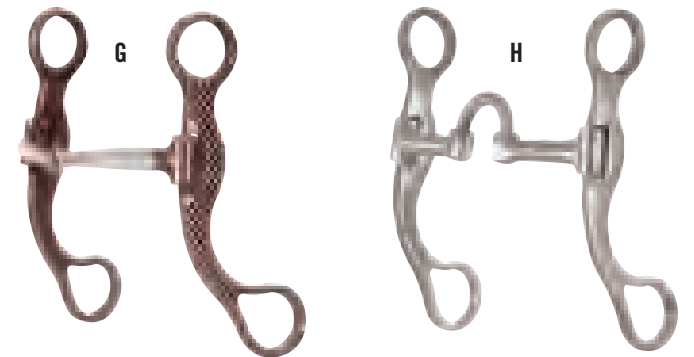
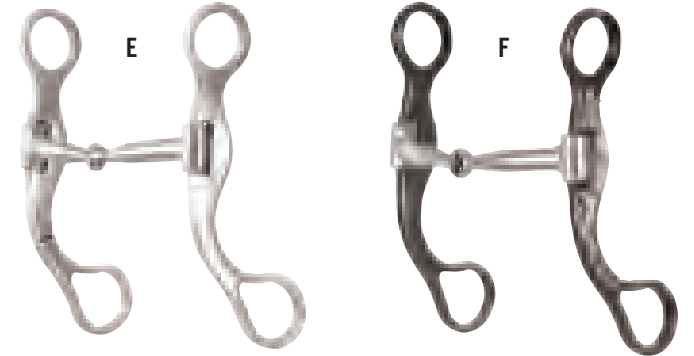

Hackamore

9" cheek with solid noseband and adjustable chain. Pinch free, designed for more control.

- A. HACKSSPS STAINLESS STEEL
- B. HACKTB3 BROWNE D IRON

Ring Gag

Ring gag with an inlaid copper twisted wire snaffle mouthpiece. The gag action encourages the horse to respond before the bit is completely engaged. Gags are commonly used in training and competing in all western events.

5-1/2"

This gag action bit helps elevate the horse's shoulders.

- C. SSPSBIT5RG25SS STAINLESS STEEL

6-1/2"

Reinforces collection and shoulder elevation. Longer shanks give it more leverage for increased control.

- D. SSPSBIT65RG25SS STAINLESS STEEL

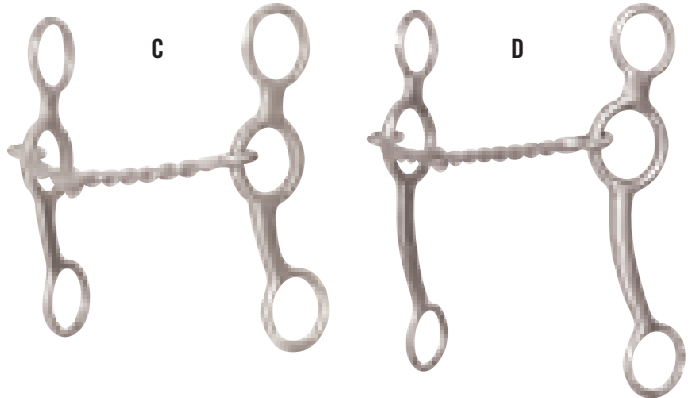

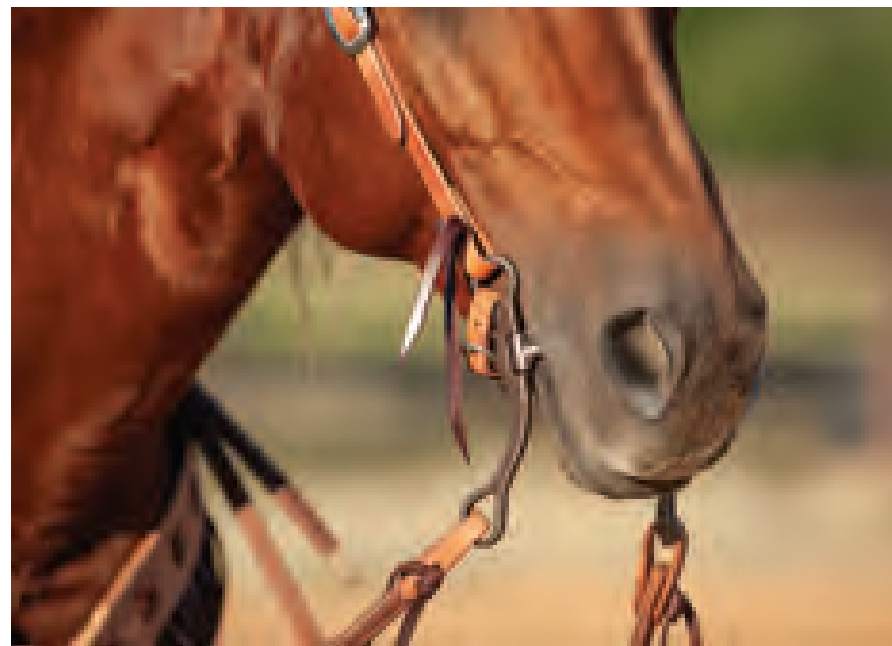

7-1/2" Cheek

This cheek style can be used for training, pleasure riding or competition. It has a 2-1/2" purchase with a 5" shank. The shank is swept back like the 6" style, but to a lesser degree, offering more leverage. When properly adjusted it is still a mild cheek, but has plenty of control at increased speeds.

Snaffle

This is one of the most popular bits with all horsemen. It applies more pressure to the tongue than the dogbone, giving it a quicker response. Offers lateral pull and collection.

- A. **SSPSBIT7SS20** STAINLESS STEEL
- B. **TBBIT37SS20** BROWNED IRON
- C. **RPSBIT7SS20** RASP DESIGN

Chain

Stainless steel cheek with an inlaid copper chain mouthpiece. Good for reiterating bend and flex. Mild and pinchless sweet iron is comfortable, and applies even pressure to the corners of the mouth and tongue.

- D. **SSPSBIT7SS30** STAINLESS STEEL

Floating Spade

Stainless steel cheek with copper inlaid floating spade mouthpiece that wraps over the tongue with pressure. This is a great bit to introduce a horse to palate pressure as you transition to ported bits.

- E. **SSPSBIT7SS24** STAINLESS STEEL

Dogbone

This versatile mouthpiece wraps the tongue when pressure is applied. Pressure is also realized on the chin from the curb strap to the bars and corners of the mouth. This bit works well on well broke young horses or light-mouthed older horses.

- F. **SSPSBIT7SS29** STAINLESS STEEL
- G. **TBBIT37SS29** BROWNED IRON
- H. **RPSBIT7SS29** RASP DETAIL



7-1/2" Cheek

Ported Chain

Stainless steel cheek with a copper inlaid ported chain mouthpiece. This comfortable and pinchless mouthpiece allows for tongue relief while providing flex and bend. It also encourages the horse to break at the poll. Ideal for finished, well broke horses.

- I. **SSPSBIT7SS32** STAINLESS STEEL
- J. **RPSBIT7SS32** RASP DESIGN

Low Port Barrel

This highly universal bit works well for anything from training to pleasure or competition. The low port provides tongue relief as slight pressure is applied to the bars of the mouth and the palate. Each side works independently from the port for increased lateral flexion.

- K. **TBBIT37SS60** BROWNED IRON

Ported Twisted Wire

Advanced bit applies pressure to all parts of the mouth and sides of the tongue. Side pieces move independently with enhanced leverage and lift from twisted wire mouthpiece for desired stop and collection.

- L. **TBBIT37SS34** BROWNED IRON

Correction

Extremely popular with performance riders and trainers. Taller port creates more palate pressure. Mouthpiece applies increased pressure to the sides of the tongue. Designed for finished, well broke horses of all disciplines.

- M. **SSPSBIT7SS10** STAINLESS STEEL
- N. **TBBIT37SS10** BROWNED IRON
- O. **RPSBIT7SS10** RASP DESIGN



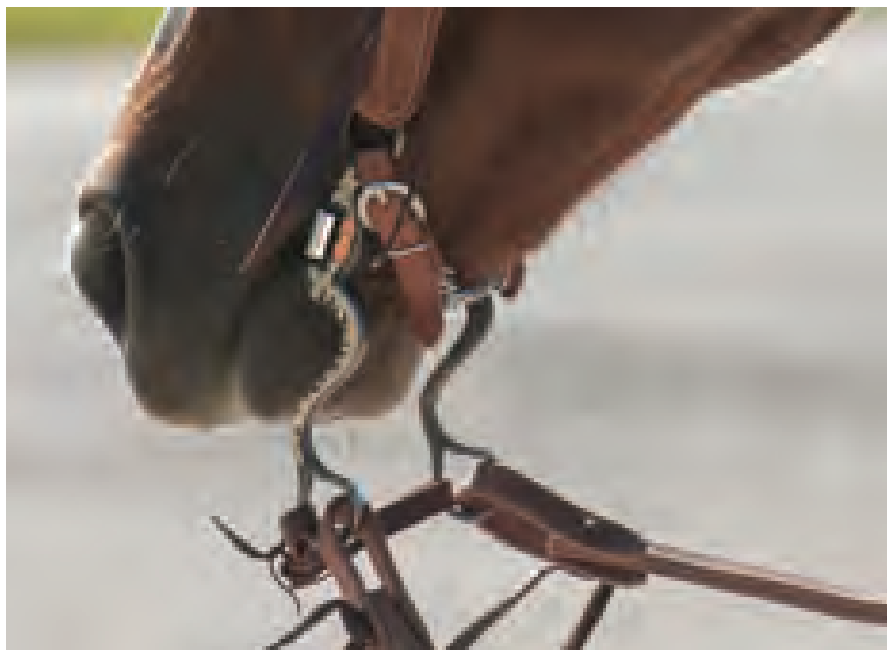

8" Cavalry Cheek

Designed for more control in finished performance horses. The angled shank causes immediate response. The purchase/shank alignment ratio increases leverage, creating pressure to contact points. Use for competition and schooling, not daily training.

1" x 1-3/4" Correction

Applies increased pressure to all parts of the mouth and sides of the tongue. Used to school horses that need to be reminded of stopping and collection.

- A. SSPSBIT8CS10** STAINLESS STEEL
B. TBBIT38CS10 BROWNED IRON

Square Hinge Port

Sides of the mouthpiece move independently for lateral control and flexion for lifting the shoulder, achieving collection, and promoting a level headset.

- C. TBBIT38CS70** BROWNED IRON

Ported Twisted Wire

Advanced bit applies pressure to all parts of the mouth and sides of the tongue. Side pieces move independently with enhanced leverage and lift from twisted wire mouthpiece for desired stop and collection.

- D. TBBIT38CS34** BROWNED IRON

Ported

Inlaid copper mouthpiece with a higher port increases degree of contact with the palate, offering tongue relief with 1-1/2" width. For collection with a finished horse.

- E. SSPSBIT8CS43** STAINLESS STEEL

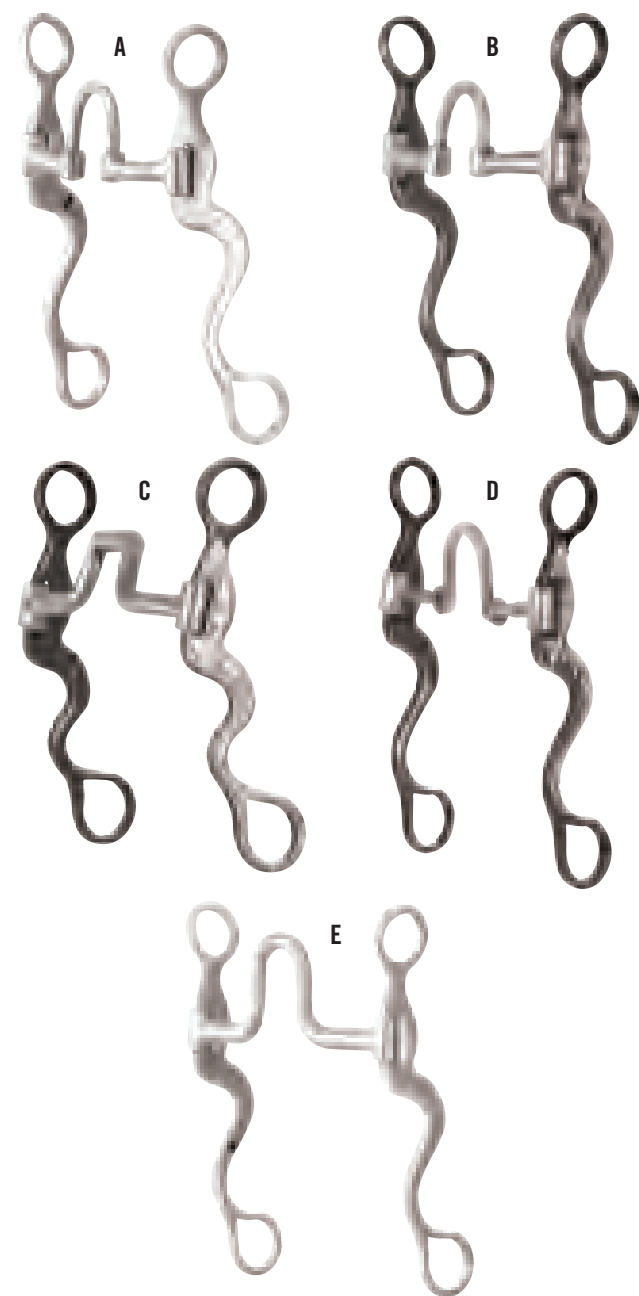

Snaffle O Ring

O Ring Snaffles are commonly used by trainers of all disciplines, for everything from starting colts to softening older performance horses. Use them to introduce a horse to a bit, teach a horse to follow his nose, lateral flexion exercises, or establish proper headset. They have a weighted feel for greater sensation during the pickup and release of pressure.

Smooth Snaffle

The softer of the O Ring styles. 3/8" diameter, 5" wide and curved to shape the mouth. Inlaid copper promotes salivation and greater sensitivity to the bars.

- F. TBBIT40R20** STAINLESS STEEL

Twisted Wire Snaffle

3/8" x 5" stainless steel mouthpiece. Creates greater sensitivity in the mouth.

- G. TBBIT40R25** STAINLESS STEEL

Snaffle D Ring

The D Ring Snaffle has a nice weight, balance and feel. Its design not only makes it durable, but it takes action to cue the horse. When released, it returns quickly to a resting state, providing release of pressure and adding consistency to your hands.

Smooth Snaffle

5" wide and curved to shape the mouth. Inlaid copper promotes salivation and greater sensitivity to the bars.

- H. TBBIT3DR20** BROWNED IRON
I. TBBITDR20 STAINLESS STEEL

Twisted Wire Snaffle

5" stainless steel mouthpiece creates greater sensitivity in the mouth. Great for training or softening your older horse's mouth.

- J. TBBIT3DR25** BROWNED IRON

Square Snaffle

5" stainless steel mouthpiece is designed for training, softening your horse's mouth, and building sensitivity.

- K. TBBIT3DR29** BROWNED IRON

Small Smooth Snaffle

5" stainless steel mouthpiece is designed for training, softening your horse's mouth, and building sensitivity.

- L. TBBIT3DR35** BROWNED IRON





A



B

Flower Series: Womens

Greyed iron with beautiful silver and copper floral detail. 2" shank, 1" band with chap guard and six point rowel. Sized for womens' boots.

Size: Medium

A. SPURF191Y

Rasp Series: Womens

Traditional rasp detail. 2" shank, 1" band with chap guard and six point rowel. Sized for womens' boots.

Size: Medium

B. SPURR221Y

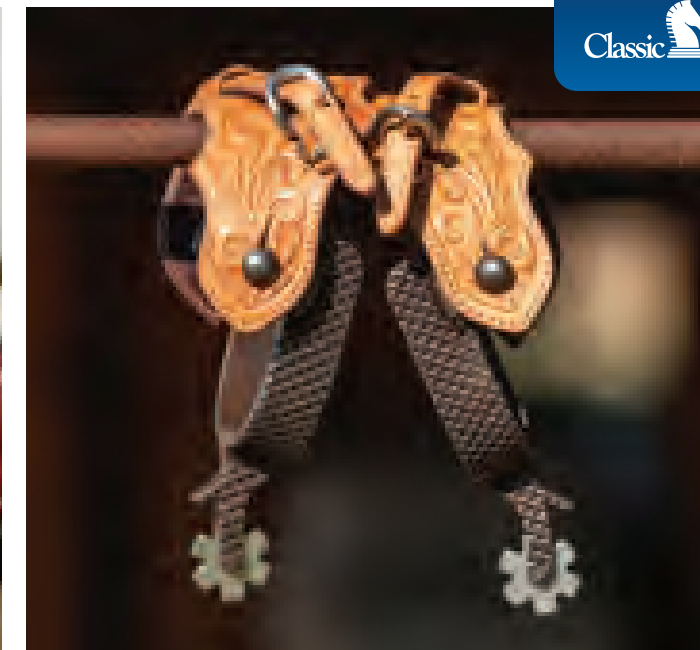

Flower Series: Mens

Greyed iron with beautiful silver and copper floral detail.

Size: Large

1-1/4" Band

2" shank with chap guard. Made for a working hand with a 20-point cowboy rowel.

C. SPURF19114

1" Band: Small Flower

2" shank with chap guard and a six point rowel.

D. SPURF191A

1" Band: Large Flower

2" shank with chap guard and a roper rowel.

E. SPURF191B

1/2" Band

1-1/4" shank with a roper rowel.

F. SPURF1912



C



D



E



F



A

Performance Horse: Womens

Greyed iron with beautiful silver scroll detail. 1-1/4" shank with a six point rowel and 1" band. Sized for womens' boots.

Size: Medium
A. SPURPH241Y



B

Performance Horse: Mens

Greyed iron with beautiful silver scroll detail. Twelve point rowel and 1-1/4" band.

Size: Large
2" shank
B. SPURPH24114
2-1/4" shank
C. SPURPH24114L



C

Performance Horse: Floral

Greyed iron with beautiful silver and copper scroll floral detail.

Size: Large
1-1/4" Band: 6 Point
2-1/4" shank with a 6 point rowel.
D. SPURPH2411412
1-1/4" Band: 10 Point
2-1/4" shank with a 10 point rowel.
E. SPURPH2411412
1-1/4" Band: 12 Point
2-1/4" shank with a 12 point rowel.
F. SPURPH2411412



D



E



F



Cutter

Classic cutter style. 2" shank that turns down to avoid accidental contact with the horse. 1" band is weighted to stay down on the heel.

Size: Large

Flower
E. SPURCT17

Rasp
F. SPURRCT22

Reiner

Raised reining style shank for easy contact and discreet cues. 1" band is weighted to stay down on the heel.

Size: Large

Flower
G. SPURRN17

Rasp
H. SPURRRN22

Roper

1" classic roper style drop shank to avoid accidental contact with the horse. 1" band is weighted to stay down on the heel.

Size: Large

Flower
I. SPURRP17

Rasp
J. SPURRRP22



Cowboy Series

Weighted to remain in place on your boot heel. Great all around performance spur designed with classic cowboy style. 2" shank.

Size: Large

1" Band with Chap Guard: Etched
A. SPURCS101CG

1" Band: Etched
B. SPURCS101

1" Band: Rasp
C. SPURRCS101

3/4" Band with Chap Guard: Etched
D. SPURCS1034CG





Performance Series

The weight of the stainless steel construction allows the spur to stay down on your boot heel.

1" Band: Performance

2" shank with chap guard

A. SPUR1MSSPS LARGE

1" Band: Rasp

2" shank with chap guard

B. SPURR1MPS LARGE

5/8" Band

1" shank

C. SPUR58MSSPS LARGE
SPUR58YSSPS MEDIUM



Youth Scroll

Greyed iron with hand engraved German silver. Great for roping and barrel racing. 1/2" band, 1-1/4" shank.

D. SPUR12YSC MEDIUM

Kid

Browned iron, sized to fit children's boots. Great for any discipline. 5/8" band, 1-1/4" shank.

E. SPUR58KP KID

Diamond

A great all around spur, with a 1" offset shank and a blunt rowel. Medium has a 1/2" band, Large has a 5/8" band.

F. SPUR58YD MEDIUM
SPUR58MD LARGE

Bumper

1/2" band and a perfectly placed bumper tool for just the right amount of encouragement without stress for sensitive horses.

G. SPURBSCROLL MEDIUM



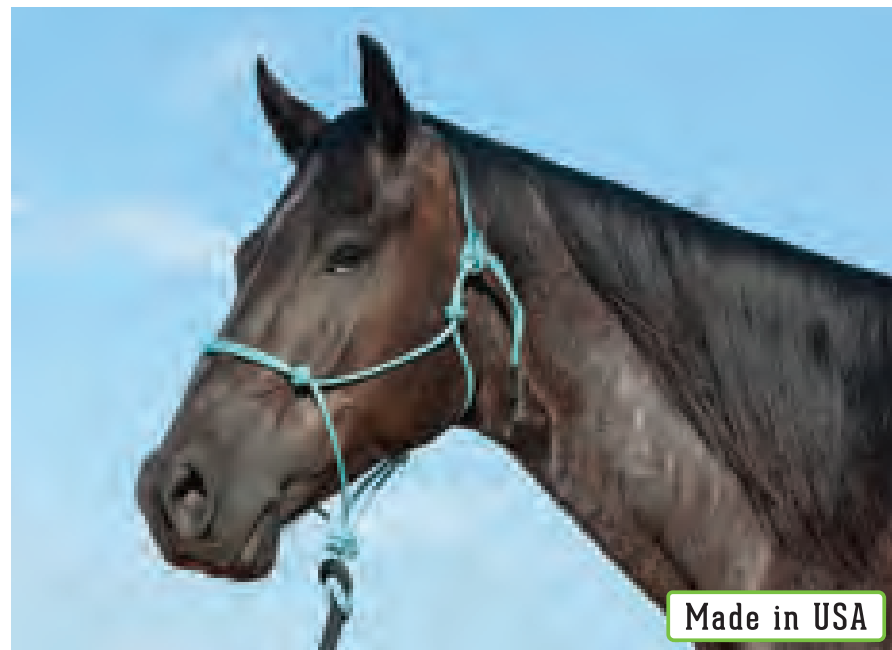

Made in USA



BLACK



TAN



CAMO

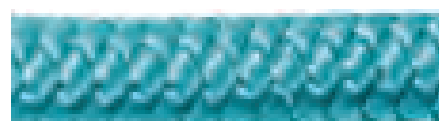

TURQUOISE

Premium Rope Halter

- 100% marine quality polyester is UV resistant and colorfast
- High-tenacity durable fibers are ultra low stretch

Black Sizes: Small, Average

Colored Size: Average

HALTERA

Premium Rope Halter with Lead

- Premium Rope Halter with 9' Premium Lead Rope
- Black

Size: Average

HALTERLEADBKA

Premium Lead Rope

- Double braided polyester cover and core with leather popper
- Firm yet flexible, allowing excellent control with virtually no stretch
- Weighted feel for increased sensitivity
- Colorfast and UV resistant coating

LEAD9 9'

LEAD14 14'

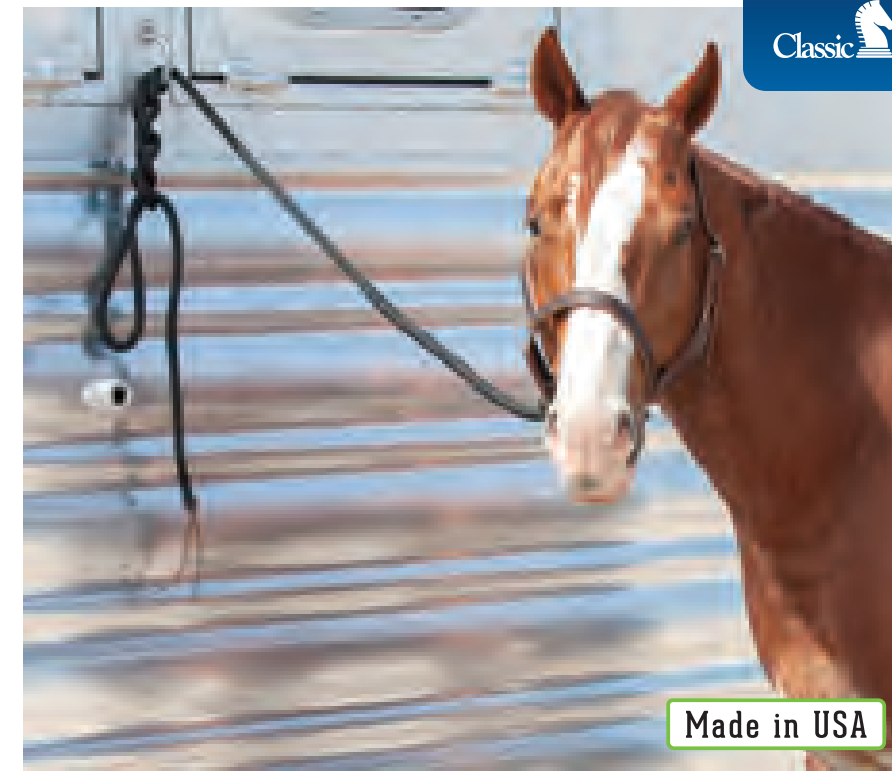

Made in USA



BLACK



Solid Halter with Lead

- Made of durable, pliable UV-resistant nylon
- Permanent knots at noseband and throatlatch
- Attached 9' lead

HALTER23

Premium Longe Line

- Longe line with leather popper and bull snap
- Firm yet flexible, allowing excellent control with virtually no stretch
- Weighted feel for increased sensitivity
- Colorfast and UV resistant
- Black

LEAD23SBK 23'

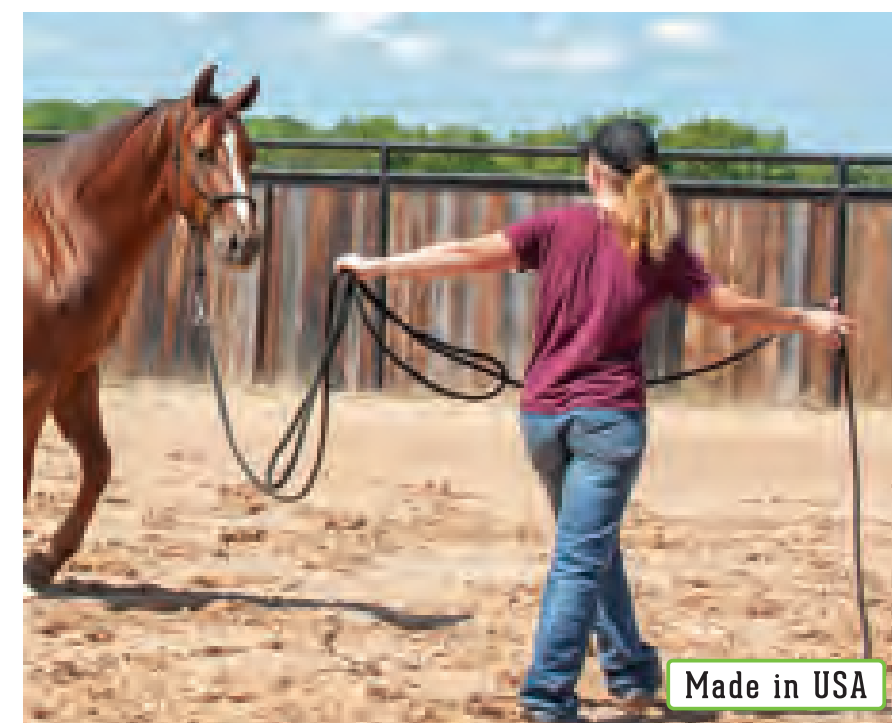

Made in USA



BLACK



BLACK



CHARCOAL



CHOCOLATE



TAN

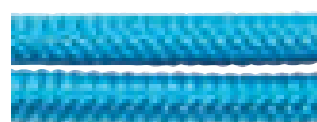

TURQUOISE



NAVY



MERLOT



Rope Nose Halter with Lead

- Strong and resilient
- Made of a special flat braid poly material with a UV protective coating that prevents stiffness
- Lariat rope noseband adds a classic look
- Colors are water-fast and fade-resistant
- Attached 8' lead

HALTERROPN

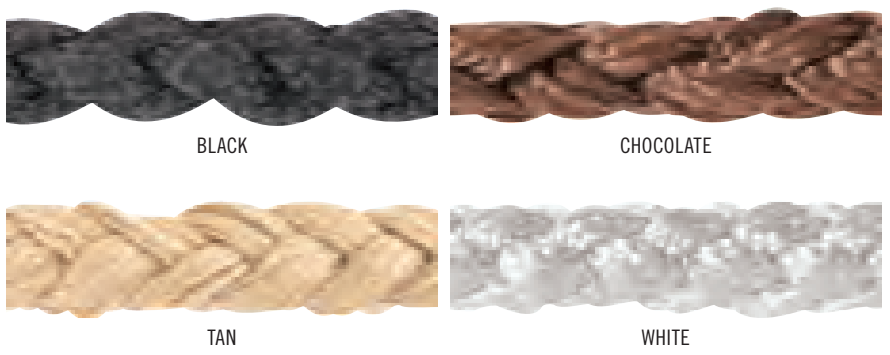

Colored Flat Braid Halter with Lead

- Made of a special poly material with a UV protective coating, preventing stiffness
- Ultra strong, low-stretch and flexible
- Colors are water-fast and fade-resistant
- 8' lead

HALTERBR

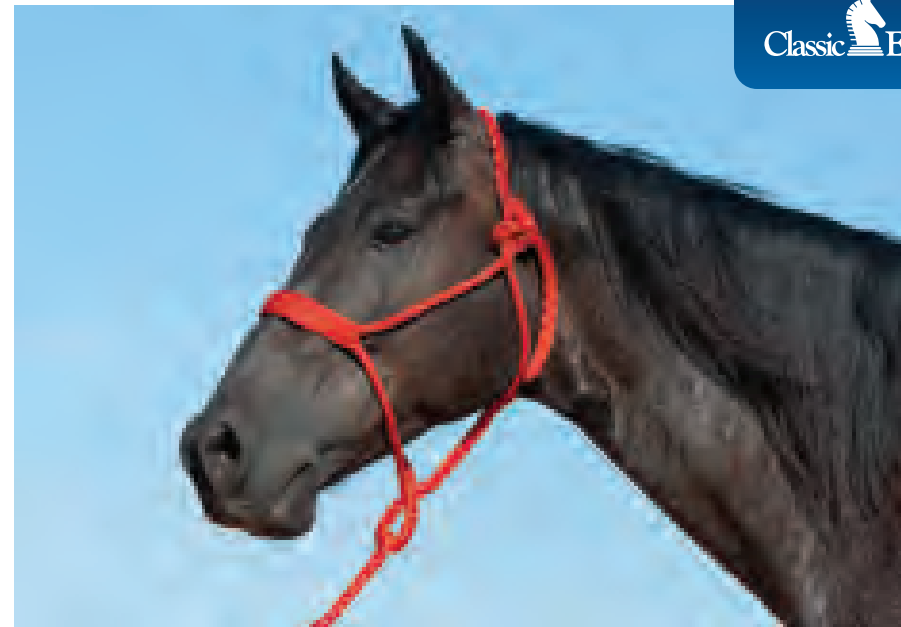

Wide Nose Flat Braid Halter with Lead

- Extra wide noseband
- Made of a special flat braid poly material with a UV protective coating that prevents stiffness
- Strong and resilient
- Colors are water-fast and fade-resistant
- 8' lead

HALTERWNBR



Flat Braid Halter with Lead

- Ultra strong, low-stretch and flexible
- Made of a special poly material with a UV protective coating
- Resistant to damage from moisture and UV rays
- Will not stiffen or become brittle over time
- 8' lead
- White

HALTERMT

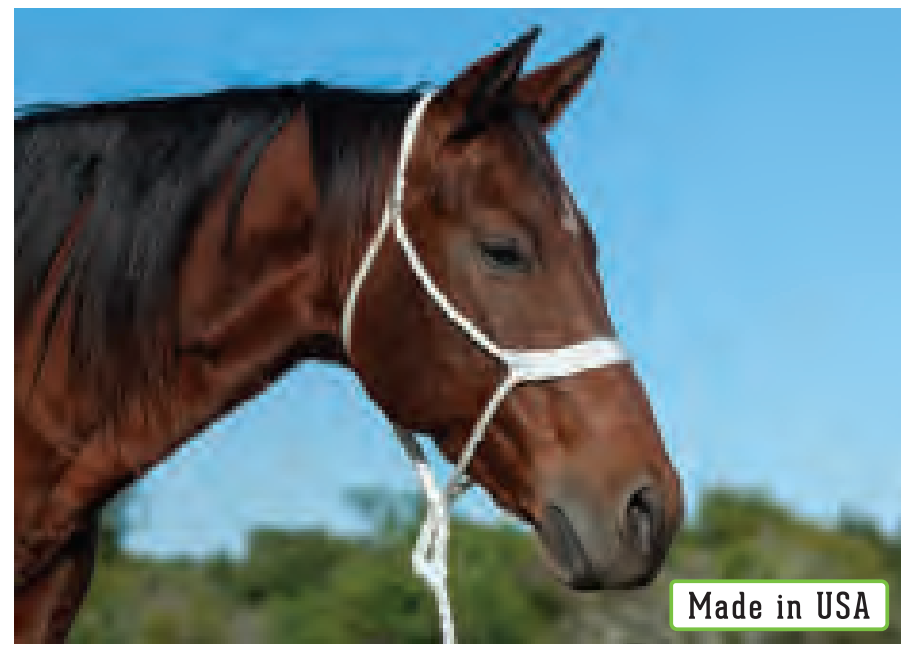

Made in USA



Tri-Tone Halter with Lead

- Made of durable, pliable UV-resistant nylon
- Permanent knots at noseband and throatlatch
- Attached 9' lead

HALTER23



BLACK / TAN / WHITE

CHOCOLATE / BROWN / TAN

CHARCOAL / GREY / WHITE

NAVY / GREY / TURQUOISE

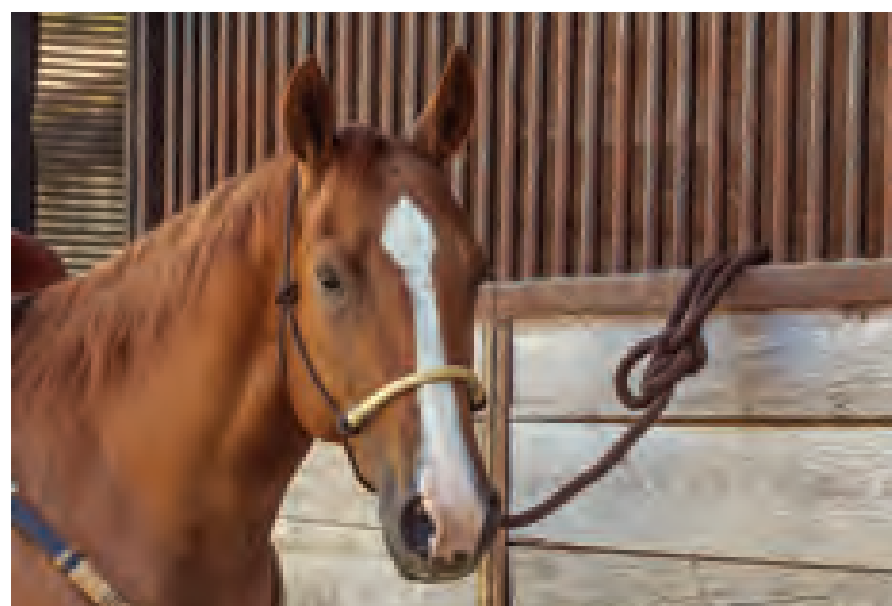

Braided Rawhide Rope Halter with Lead

- Durable nylon body is long lasting and UV resistant
- Braided rawhide noseband adds feel and traditional appeal

- 8' lead

HALTERN



BLACK

BLACK INLAID

BROWN

Rope Halter with Lead

- Made of durable, pliable UV-resistant nylon
- Permanent knots at noseband and throatlatch
- Attached 9' lead

HALTER24

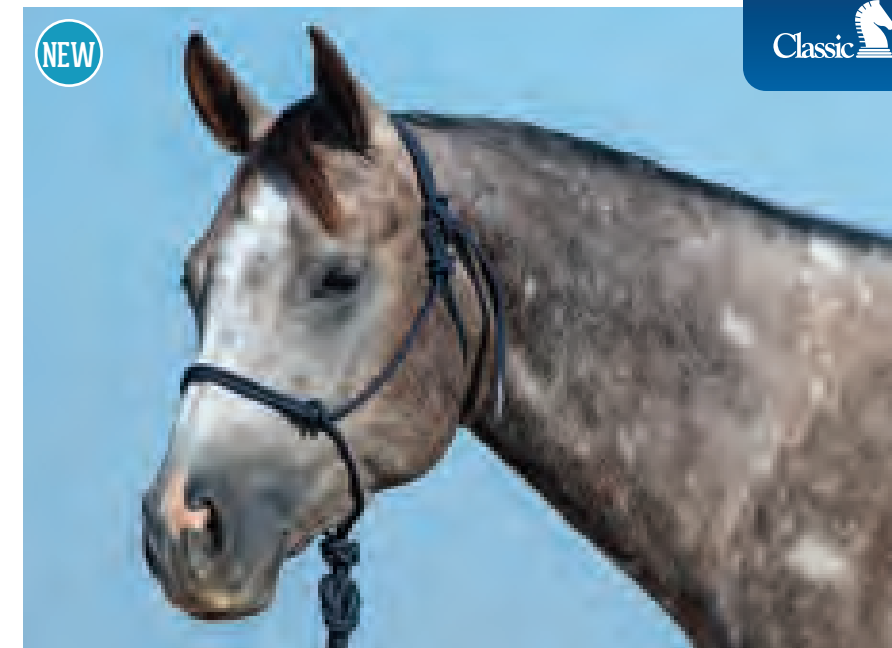

BLACK

WHITE

GREY

NAVY

GREY / BLACK

RED / BLACK

BLUE / BLACK

PURPLE / GREY

Quick Change Halter with Lead

- Stainless buckle is the fastest way to halter
- Fully adjustable to fit perfectly by simply slipping the loop through the buckle and sliding the keeper down
- Durable nylon rope
- Black

HALTERLEADBKLBK



Made in USA



Top Load Hay Bag

- Top loaded and extra large, making it easy to fill
- Extended top flap has a hook-and-loop closure so hay can't be drug out the top
- Hay must be pulled from the webbed squares in front, lessening waste
- Long adjustable straps with a snap make it easy to hang almost anywhere
- Made of tough poly for durability with a mesh bottom that allows dust and dirt to fall through

Size: 24" x 20" x 9"

All patterns available while supplies last
TLHB



BLACK



LIGHT TEAL



BLACK / OCEAN



OCEAN / GREY



BLACK / NAVY



WHEAT / WEAVE



BANDERA



WEAVE



MOAB

Moderate Feed Hay Bag

- Top loaded for easy filling
- Specially designed joints allow for manipulation to prevent tearing and frustration
- Smaller squares lessen waste and prevent mess
- Long adjustable straps with snaps make it easy to hang anywhere
- Top flap has a hook-and-loop closure so hay can't be drug out the top
- Made of tough poly for durability with a mesh bottom that allows dust and dirt to fall through

Color: Black

Size: 24" x 20" x 9"

TLHBMF20BK



Basic Hay Bag

- Made of tough 420 denier nylon with a mesh bottom so dirt and debris can escape
- Small square opening and top closure help eliminate waste
- Double snap attachment prevents twisting and spinning

Color: Black

Size: 20" x 22" x 5"

CECHB15BK





Boot / Accessory Tote

- Tough nylon shell with PVC mesh on sides and bottom to allow dirt to escape
- Pockets of various sizes secure cell phones, water bottles, and other necessities
- Nylon webbing handle and shoulder strap
- Double zipper closure

Size: 18-1/2" x 14" x 7"

All patterns available while supplies last

BAT



BLACK

LIGHT TEAL

MOAB

NEW COLOR

Groom Tote

- Made of tough poly for durability
- Padded shoulder strap for easy carrying
- Multiple mesh pockets on the front and side give you plenty of places to carry a water bottle, phone and other items

Size: 12" x 12"

All patterns available while supplies last

GROOMT



BLACK

LIGHT TEAL

BANDERA

BITTEN

MOAB

NEW COLOR



Fan Bag

- Secures standard 20" x 20" box fan to stall
- Sturdy nylon webbing resists horseplay
- Lightweight and portable
- Space saving design
- Fan not included

All patterns available while supplies last

FB

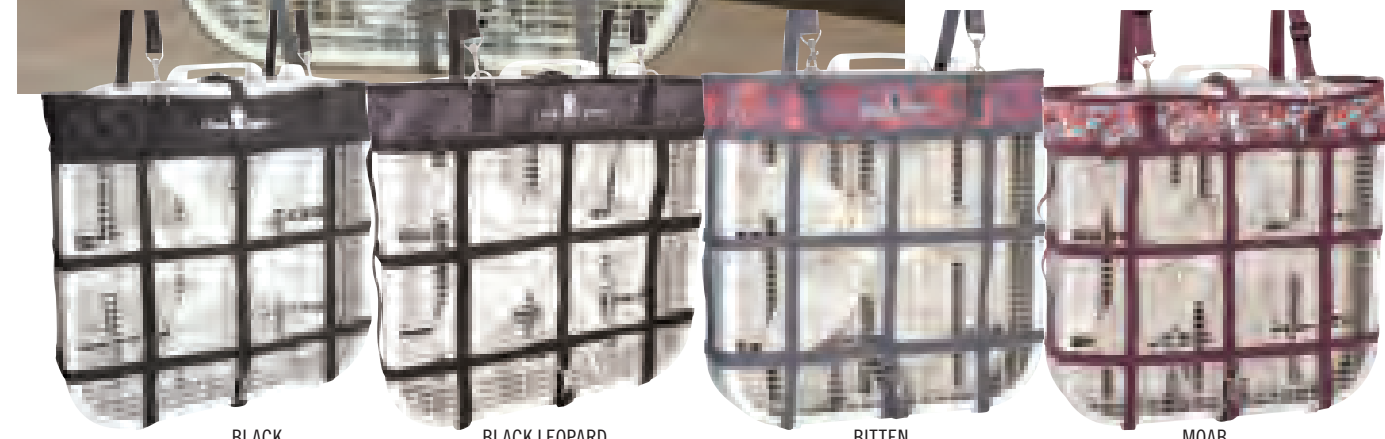

BLACK

BLACK LEOPARD

BITTEN

MOAB

Hanging Groom Case

- Made of tough nylon with PVC mesh pockets that allow dirt to escape
- Nylon straps with buckles and rings allow it to be hung anywhere
- Pockets have an elastic gathered top that secures items, yet keeps them easily accessible
- Holds just about anything - ideal for grooming tools, sprays, boots, and more

Size: 24" x 42"

CEHGC17BK



BLACK



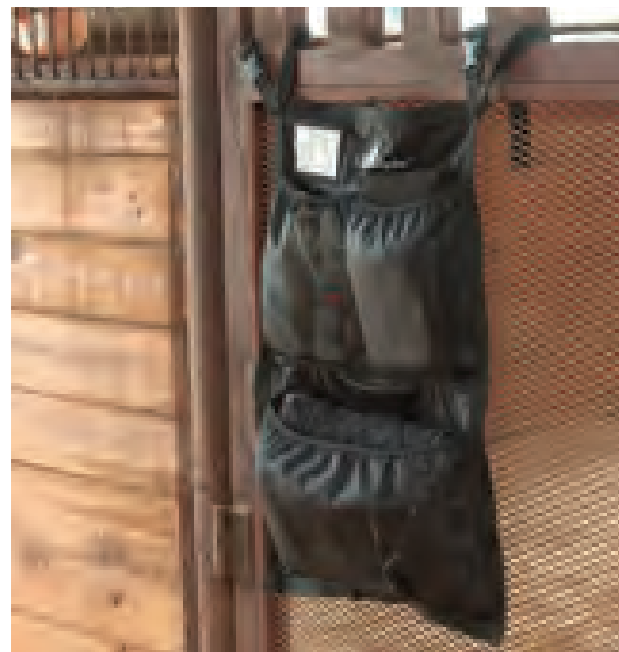

BLACK

Stall Front Bag

- Take all the daily necessities for your horse with you and easily fold it up for traveling
- ID card identifies each horse and has a list of care specifications
- Mesh pockets keep everything organized

Size: 18" x 27"

SFBBK



Blanket Bag

- Stows blankets, sheets and more with a smaller pocket for standing wraps and medications
- Hangs on your stall front with D-rings and clips
- Portable and space saving
- Use at home or at an event

Size: 23" x 17-1/2" x 12-1/2"

BBBK



Blanket Hanger

- Hang any blanket or saddle pad
- Lightweight metal construction
- Portable and space saving
- Fits most stall fronts
- Use at home or at an event

BLANKETHANGER

Insulated Medical Box

- Sleek cooler design keeps refrigerated medical supplies chilled
- Size allows medications to be stored safely upright
- Tight clasp keeps the box reliably closed
- Sturdy handle makes transport easy
- Includes a removable divider and two removable ice packs
- Digital thermometer on the top allows you to monitor the internal temperature without opening the lid

Outside Dimensions: 11" x 8" x 9"

Inside Dimensions: 10" x 6.5" x 6"

Volume: 6.4 Qt

CEIMB



WHITE



NEW

Meds Bag

- Rigid, fully insulated bag unfolds to hang on the fence with a place for everything you need to take care of your horse on the road or at home
- Elastic loops hold medicine bottles securely, keeping them protected from breakage
- Place for ice pack keeps meds at the right temperature
- Handy zippered pockets hold syringes, needles and other necessities for easy access

Size: 10-1/2" x 7" x 6-1/2"

CEMB24



BLACK

 NEW
COLOR

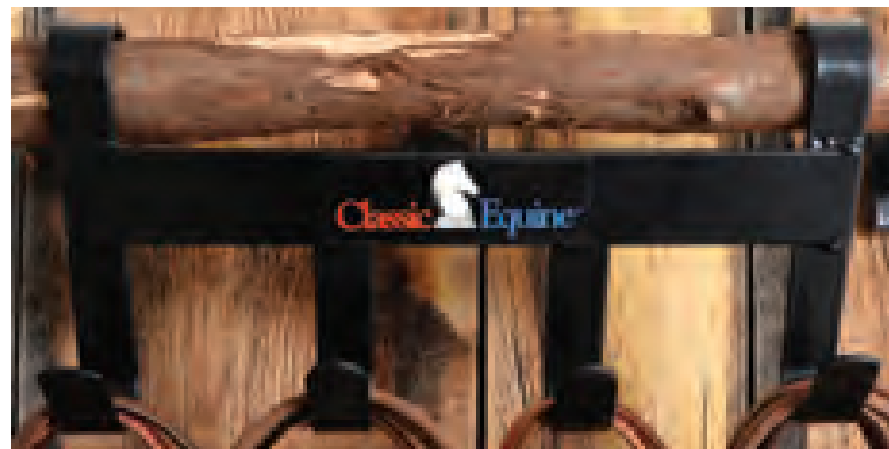

Bridle Hanger

- Choose from four or six hooks for bridles
- Metal coated with plastic so it won't rust
- Fits standard railing

BRIDLEHANGER 4 HOOK
BRIDLEHANGER6BK 6 HOOK



4 HOOK

6 HOOK

Bucket Straps

- Made of nylon webbing with an aluminum snap and holds up to 150 lbs
- Makes hanging buckets and other items a snap
- Package of 12

Size: 1" x 26"

BUCKSTP12



Bottle Hanger

- Holds two 32oz bottles for fly spray, detangler, shampoo, conditioner, or water
- Fits over most standard stall fronts and panels
- Durable metal construction
- Helps keep your barn organized

BOTTLEHANGER

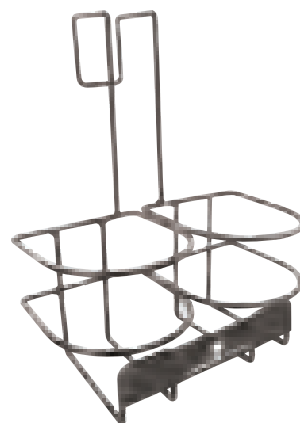

Feed Scoop

- Confidently feed the correct amount without guessing
- Offers precise pound measurements for pellets, sweet feeds and oats, accounting for their differences in volume
- Made of durable plastic
- Handle makes for easy scooping from the bin and transfer to the feeder

FEEDSCOOP

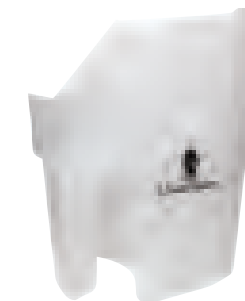

Body Brush

- Goat hair bristles
- Wooden body with soft handle
- Box of 4

Size: 8-1/2" x 3-1/2"

CEBRUSHBBL4P



Equine Measuring Tape

- Made like a standard measuring tape, tracking in hands and inches
- Durable construction means it'll hold up in the barn, in a grooming tote, or in your trailer

EMTAPE



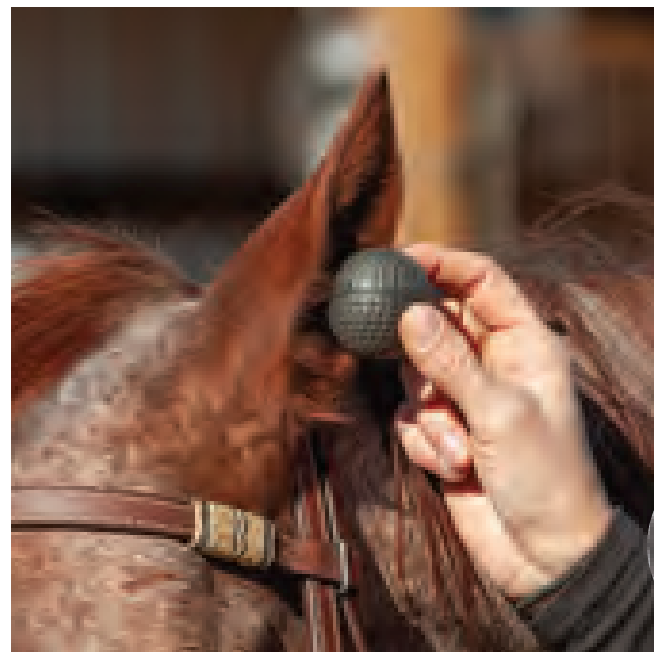

Ear Plugs

- Soft, molded foam is textured to help the ear plug stay in place
- Easily moldable to fit in the ear
- Two pairs

Sizes: Medium (4 cm), Large (4-1/2 cm)

CEEP

Slick Tail Bag

- Keeps your horse's tail off the ground and protected from damage
- Tail stays clean and protected from breakage
- Quick and easy to use with Spandex ties
- Lightweight, durable, water-repellant material

Size: 27" long

CETB24BK

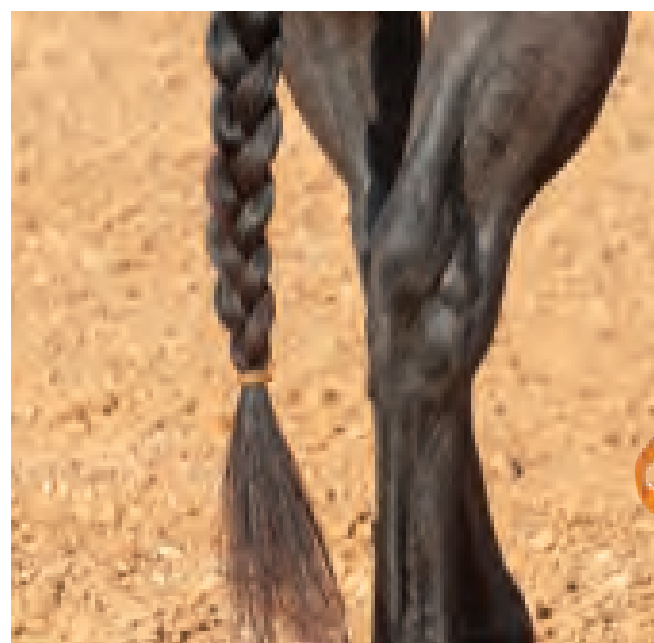

Tail Rubber Bands

- Secure tail knots and tail braids
- Pack of 50

RBANDSTAIL

Tail Bag

- Protects braided tails and keeps them clean
- Self-ties for security
- Heavy four-way stretch spandex with great rebound

Size: 24" long

CETBBK

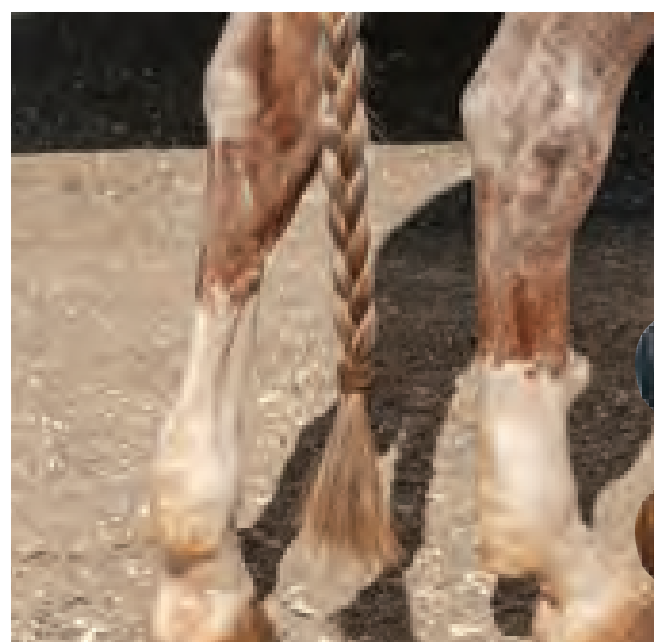
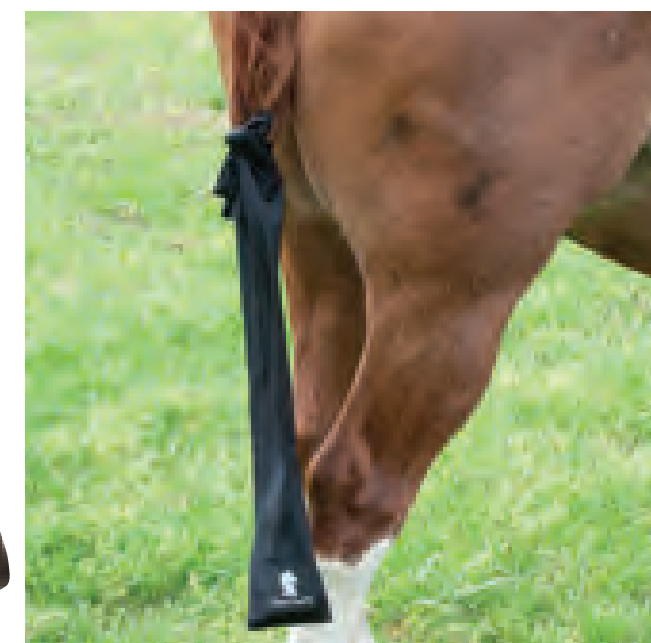

Tail Bands

- Secure tail braids
- Made of stretch jersey that prevents hair pulling and breakage
- Pack of 100

TBAND

BLACK

BROWN

Rasp Hoof Pick

- Sustainability meets functionality
- A repurposed farrier rasp makes this hoof pick stylish and gritty, so it holds up to everyday use
- Easily fits in your pocket or any groom tote for quick access

HOOFPICKR24

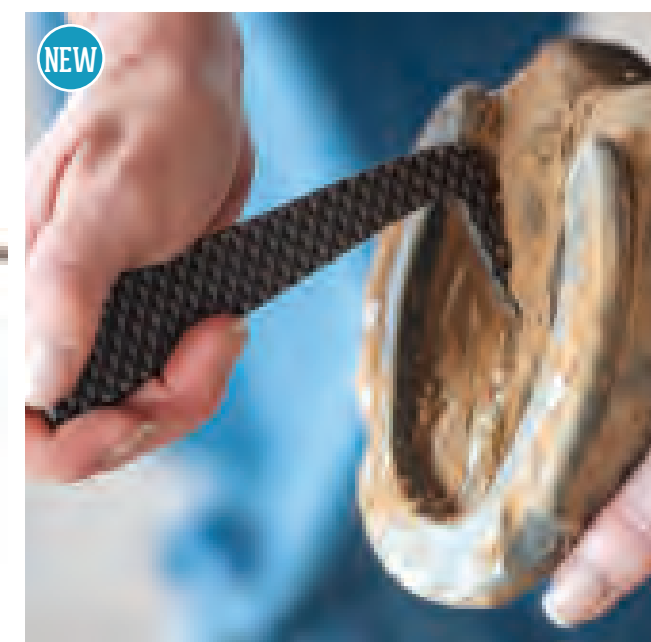



Wash Gloves

- Great for foaming up soap and gentle scrubbing
- Waterproof and keeps your hands dry while bathing your horse or dog
- 100% silicone
- Pair

Size: Standard

WASHGLOVE



GREY

BLUE

PINK

PURPLE



Hanging Wash Rack

- A convenient solution that holds boots securely in place during washing
- Allows boots to dry quickly and thoroughly
- Long lasting nylon holds up to repeated washing
- Four rows of hook-and-loop material holds several pairs of boots at once

Size: 41" x 31-1/2"

HWR16

Saddle Pad Number Holder

- Keeps your contestant number tidy and clean for the duration of the show
- Screws keep it safely attached to your pad without damaging it
- Plastic covering keeps out dirt and debris
- Sturdy casing keeps your number flat and readable for the judge

SPNHOLDER

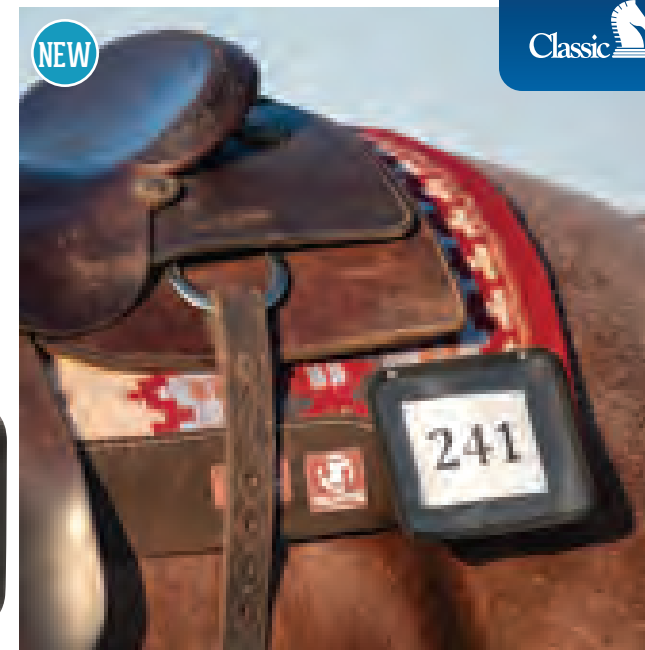

Cinch and Latigo Protector

- Helps eliminate girth itch by protecting the latigo from passing fungus or bacteria from one horse to another
- Extremely breathable, with jersey against the horse's skin for comfort, a lightweight foam center and mesh exterior
- Attaches with two hook-and-loop straps to the saddle's dee ring then secures over tightened latigo
- Easy to wash
- Set of 2

CLPBK

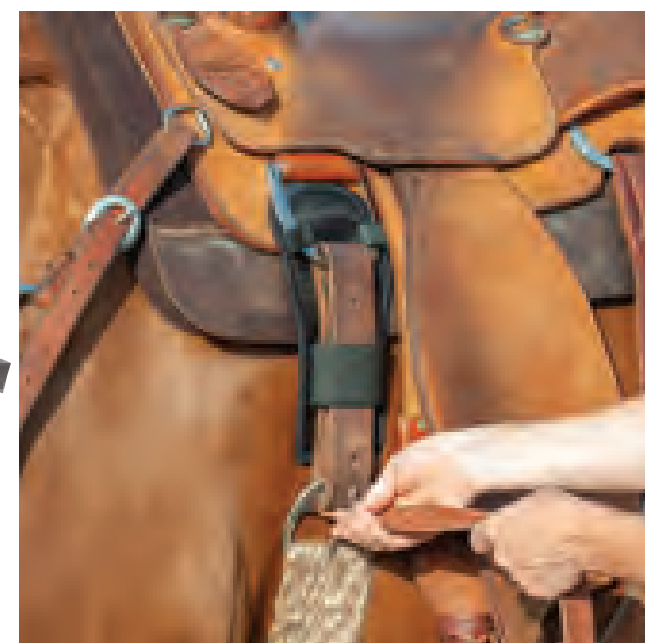

Saddle Shims

- Tapered wedge closed cell foam
- Use to fill the small gap or space behind the horse's shoulder and under the front of the saddle
- Recommended to support, adjust for a better fit, or promote a more level fit
- Place shims just under the front of the saddle and on top of the saddle pad as needed

Size: Includes 2 Large (5" x 24-1/4"),
1 Small (3-3/4" x 24-1/4")

CESSHIMS





Shin Guard Sleeve

- Shields lower legs from impact during barrel racing competition
- Extends from your knee over your shin for complete coverage
- Made from the same material used to protect motorcycle racers' lower legs
- Breathable sleeves hold protective guards inside for a comfortable fit
- Lightweight and streamlined to fit under jeans
- Remove guards to easily wash sleeves
- Pair

Sizes: Small, Medium, Large, X-Large

SHINGUARDSLEEVE

Bit Guard

- Prevents soreness and provides comfort
- Constructed of a water resistant, nontoxic rubber with a simple hook-and-loop closure that makes installation a snap
- Long lasting protection against pinching ensures improved performance

CG-BLA

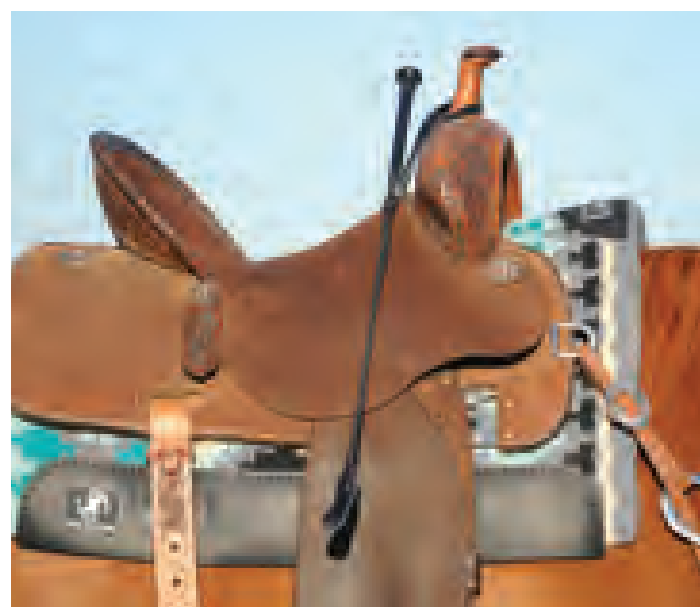

Barrel Bat

- Fiberglass core is covered in braided polyethylene for durability
- Braided PVC handle is 7" and has a wrist loop for comfort and ease of holding
- 26" long with a 1" wide flapper

BBATBK

Barn Gloves

- Insulated for riding, chores or roping in cold temperatures
- Machine washable
- 3 Pack of Pairs

Sizes: Kid, Small, Medium, Large, X-Large, XX-Large

BGLOVEBK



BLACK



Barrel Covers

- Made of heavy-duty vinyl to withstand tough conditions
- Keep your barrel pattern looking tidy and sharp
- Features Classic Equine logo

CEBC

Winter Barn Gloves

- Extra insulation for riding or barn chores in cold temperatures
- Machine washable
- 3 Pack of Pairs

Sizes: Kid, Small, Medium, Large, X-Large, XX-Large

BGLOVEHGY



GREY





Weekender Duffel

- Uniquely large undercarriage compartment is perfect for dirty boots and shoes, keeping them away from your clean clothes
- Roomy enough for all the items your weekend trip requires
- Large outside pockets, one vented for dirty clothes
- Exterior fabric is durable and easy to clean

Color: Midnight

Size: 20-1/2" x 12-3/4" x 14"

WD22MN



Phone Pack

- Keep your phone and necessities with you but out of your way when riding or doing chores at the barn
- Fits most smart phones
- Adjustable waist strap and padded back with netting for breathability
- Touchscreen friendly
- Hidden inner pocket for cash, cards and keys

Pocket Size: 10-1/2" x 4-1/2"

CEPP22MN

Large Tote

- Roomy enough to accommodate blankets, towels, boots and more
- Perfect for quick trips to rodeos, sporting events or even the beach
- Handy inside pockets keep up with accessories
- Exterior fabric is durable and easy to clean

Color: Midnight

Size: 17" x 24" x 8"

LT22MN



Backpack

- Perfect for travel, office, gym or classroom
- Two main zippered compartments
- Inner zippered pocket for valuables
- Small soft-lined compartment for easy access to cell phone, money, or sunglasses
- Bottom zippered compartment keeps dirty shoes and other items separate
- Mesh side pocket keeps your water bottle handy
- Water resistant, easy to clean coating on the bottom

Color: Midnight

Size: 13" x 19-1/2" x 10"

BP22MN



Makeup Bag

- Convenient and compact
- Folds and zips for complete enclosure
- Multiple inside zipper pockets hold makeup and travel toiletries
- Top buckle strap makes it easy to hang anywhere

Color: Midnight

Size: 12-1/2" x 7" x 3"

MUB22MN



Laptop Bag

- Your go-to bag for the jackpot, rodeo, office, classroom and travel
- Padded interior pocket for your laptop or tablet
- Zippered pockets keep you organized
- Small pockets provide easy access to your phone or accessories
- Back slip pocket slides over a carry-on handle or holds your jacket

Color: Midnight

Size: 15" x 11" x 5-1/2"

LTB22MN



Cooler Tote

- Great sized go-tote for drinks and snacks while on the road to the jackpot or rodeo
- Insulated to keep things cold or hot for hours
- Zippered top prevents spills and keeps items safe
- Front pocket for cell phone, keys, etc.
- Exterior fabric is durable and easy to clean

Color: Midnight

Size: 19" x 12"

CT22MN



Coloring Corral Color Book

- Take it on the road for the perfect pastime
- Filled with engaging images of horse and rodeo themed color pages, puzzles, and games

• Package of six

COLORBOOK17

Kids Groom Kit

- Perfectly sized backpack with adjustable straps to fit most kids
- Designed especially for little hands learning grooming basics
- Complete with mane and tail comb and brush, small rubber curry comb, sponge, and small and large body brushes

Size: 8" x 10" x 3-1/2"

KIDGROOM



NAVY



RED

Kids Lunch Box

- Perfectly sized handle for little hands
- Zippered front pocket
- Mesh interior pocket
- Insulated and easy to clean

Size: 8" x 9" x 4"

LUNCHBOX



NAVY

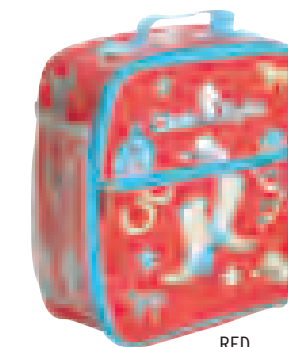

RED



Classic Equine® Caps
Silicone Logo

Mesh back with snap closure

Available while supplies last.

- CAPCE57 MD/LG GREY HEATHER / NAVY
- CAPCE58 MD/LG BLUE / WHITE
- CAPCE59 MD/LG QUARRY

Classic Equine® Caps
3D Logo

Mesh back with snap closure

Available while supplies last.

- CAPCE54 MD/LG CHARCOAL / NEON BLUE
- CAPCE55 MD/LG WHITE
- CAPCE56 MD/LG GREY / BLACK



Classic Equine® Caps
Embroidered Patch Logo

Mesh back with snap closure

Available while supplies last.

- CAPCE46 MD/LG BLACK
- CAPCE46S SMALL BLACK
- CAPCE52 MD/LG CHOCOLATE CHIP / BIRCH
- CAPCE53 MD/LG TEAL HEATHER / BIRCH

Classic Equine® Caps
Cheetah Patch Logo

Mesh back with snap closure

Available while supplies last.

- CAPCE60 MD/LG BLACK
- CAPCE61 MD/LG GREY HEATHER / MAROON
- CAPCE62 MD/LG LIGHT BLUE / SAND





Classic Rope® Caps Round Patch Logo

Mesh back with snap closure

Available while supplies last.

- CAPCR89 MD/LG MAROON / WHITE
- CAPCR90 MD/LG BLACK / CHARCOAL
- CAPCR91 MD/LG WHITE

Classic Rope® Caps Embroidered Patch Logo

Mesh back with snap closure

Available while supplies last.

- CAPCR80 MD/LG GREEN CAMO / BLACK
- CAPCR81 MD/LG NAVY / WHITE
- CAPCR82 MD/LG CHARCOAL HEATHER / WHITE
- CAPCR83 MD/LG NAVY HEATHER / NAVY
- CAPCR84 MD/LG INDIGO / NAVY
- CAPCR85 MD/LG RED



Classic Rope® Caps Large Chain Stitch Logo

Mesh back with snap closure

Available while supplies last.

- CAPCR75 MD/LG QUARRY
- CAPCR76 MD/LG BLACK
- CAPCR77 MD/LG ROYAL / WHITE



Classic Rope® Caps Diamond Patch Logo

Mesh back with snap closure

Available while supplies last.

- CAPCR78 MD/LG NAVY
- CAPCR79 MD/LG BLACK HEATHER / BLACK
- CAPCR69 MD/LG WHITE

Classic Rope® Caps Large Embroidered 3D Logo

Mesh back with snap closure

Available while supplies last.

- CAPCR9 MD/LG BLACK
- CAPCR62 MD/LG WHITE
- CAPCR71 MD/LG TEAL HEATHER / BIRCH
- CAPCR72 MD/LG GREY HEATHER / BLACK
- CAPCR73 MD/LG CAMEL / BLACK
- CAPCR74 MD/LG TIGER CAMO / BLACK



Classic Rope® Caps Small Silicone Logo

Mesh back with snap closure

Available while supplies last.

- CAPCR86 MD/LG SILVER / GREY CAMO
- CAPCR87 MD/LG LODEN
- CAPCR88 MD/LG NAVY HEATHER / NAVY





Martin Saddlery® Caps
Faux Leather Patch Logo

Mesh back with snap closure

Available while supplies last.

- CAPMS32 MD/LG BLACK
- CAPMS33 MD/LG LODEN
- CAPMS34 MD/LG GREY HEATHER / GREY

Rattler Rope® Caps
Faux Leather Patch Logo

Mesh back with snap closure

Available while supplies last.

- CAPRR32 MD/LG PURPLE / WHITE
- CAPRR33 MD/LG WHITE / ALUMINUM / BLACK
- CAPRR34 MD/LG GREY HEATHER / BLACK



Martin Saddlery® Caps
Square Patch Logo

Mesh back with snap closure

Available while supplies last.

- CAPMS29 MD/LG NAVY / CAMEL
- CAPMS30 MD/LG GREY HEATHER / WHITE
- CAPMS31 MD/LG WHITE

Rattler Rope® Caps
Silicone Logo

Mesh back with snap closure

Available while supplies last.

- CAPRR38 MD/LG CHARCOAL
- CAPRR39 MD/LG WHITE
- CAPRR40 MD/LG GREY HEATHER / GREEN / BLACK



Martin Saddlery® Caps
Etched Logo

Mesh back with snap closure

Available while supplies last.

- CAPMS35 MD/LG CHOCOLATE CHIP / BIRCH
- CAPMS36 MD/LG BLACK / CHARCOAL
- CAPMS37 MD/LG CARDINAL

Rattler Rope® Caps
Embroidered Logo

Mesh back with snap closure

Available while supplies last.

- CAPRR35 MD/LG WHITE
- CAPRR36 MD/LG BLACK
- CAPRR37 MD/LG CHARCOAL / ROYAL



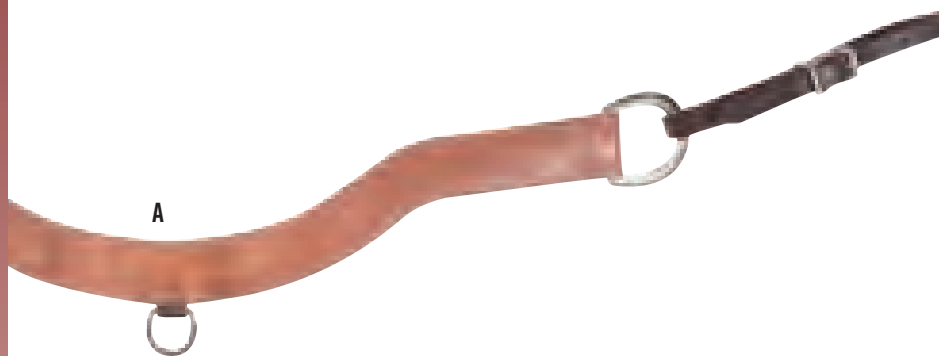

Harness
Harness leather
2" Steer Roper Breastcollar
A. BC200SRH



Wrapped Harness
Harness leather with latigo wrap
3" Steer Roper Breastcollar
B. BCW3SRH

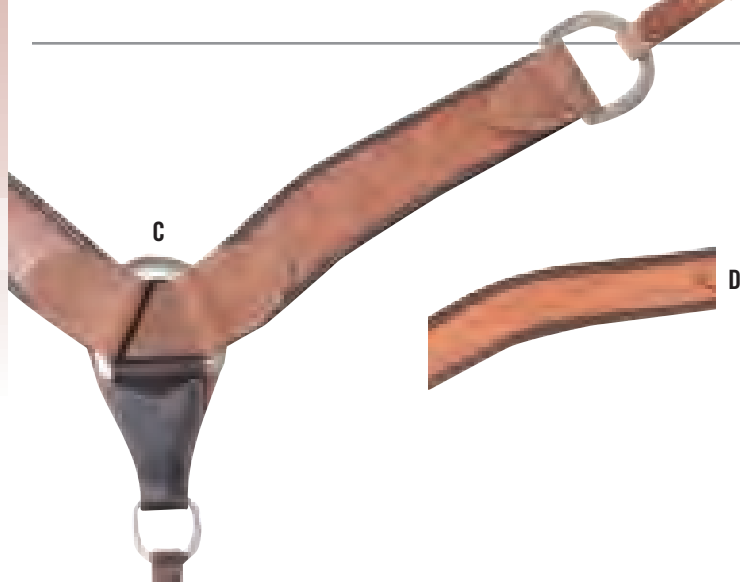

Wrapped Harness
Harness leather with latigo wrap
2-3/4" Breastcollar
C. BCW234BH
2" Breastcollar
D. BCW200H



Harness with Blood Knots
Harness leather with blood knots
2" Steer Roper Breastcollar
E. BC200SRHBK



Harness with Blood Knots
Harness leather with blood knots
1-3/4" Breastcollar
F. BC134HRBK



Harness with Rosettes and Strings
Harness leather with latigo rosettes and strings
2" Breastcollar
G. BC2WHRB



Pulling Collar
Natural roughout leather
2-1/4" Pulling Collar
H. PC214RO



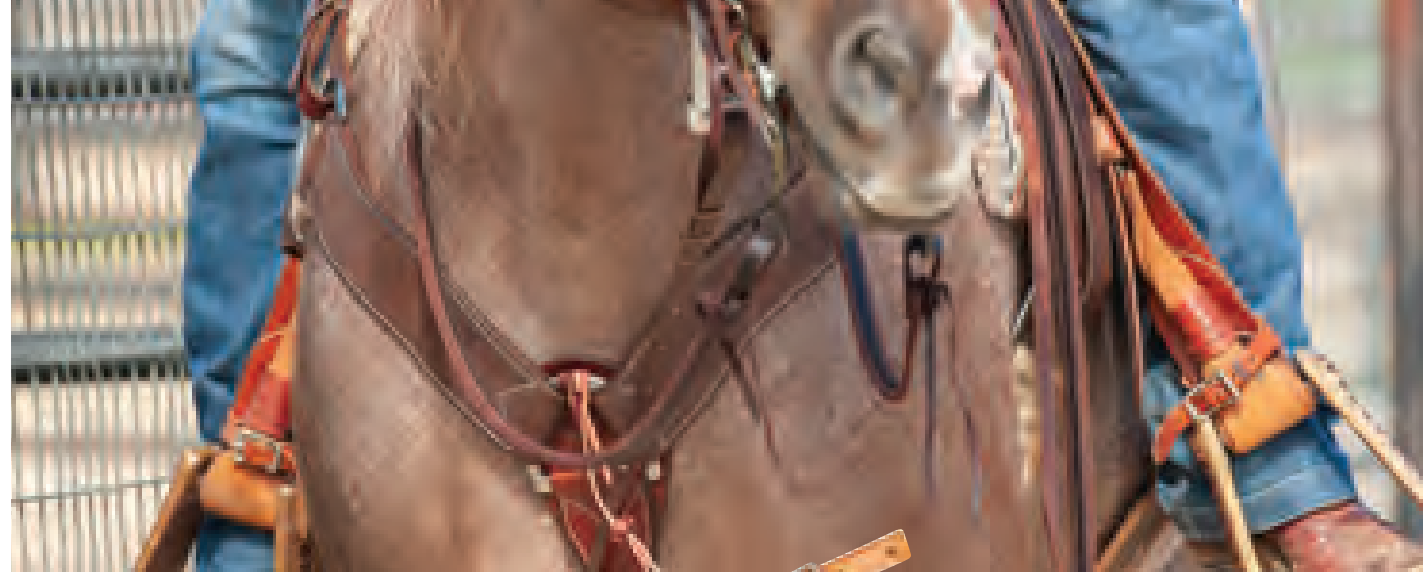

Natural Roughout

Natural roughout leather

2-3/4" Breastcollar
A. BC234NTRO

1-3/4" Breastcollar
B. BC134NTRO

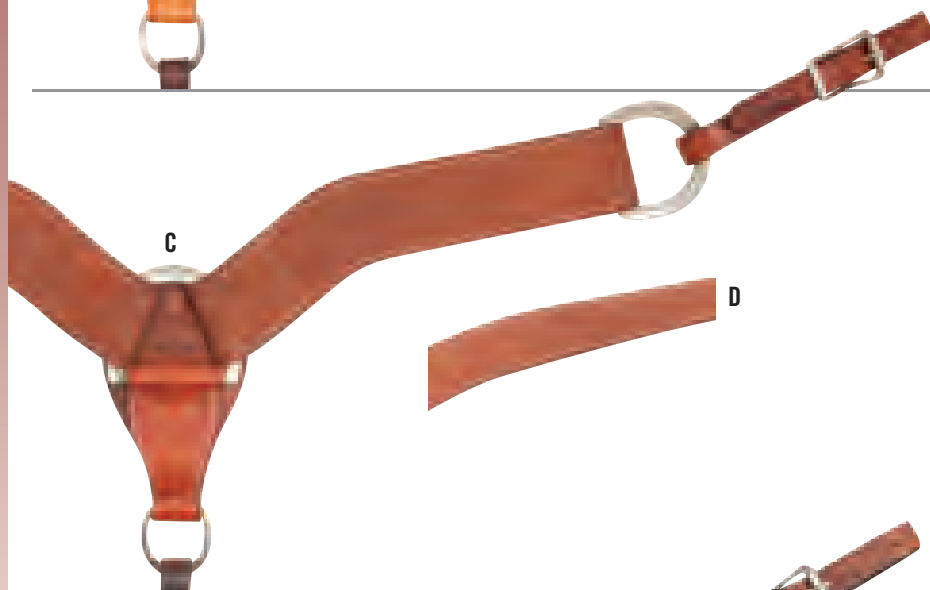

Chestnut Roughout

Chestnut roughout leather

2-3/4" Breastcollar
C. BC234CSRO

1-3/4" Breastcollar
D. BC134CSRO

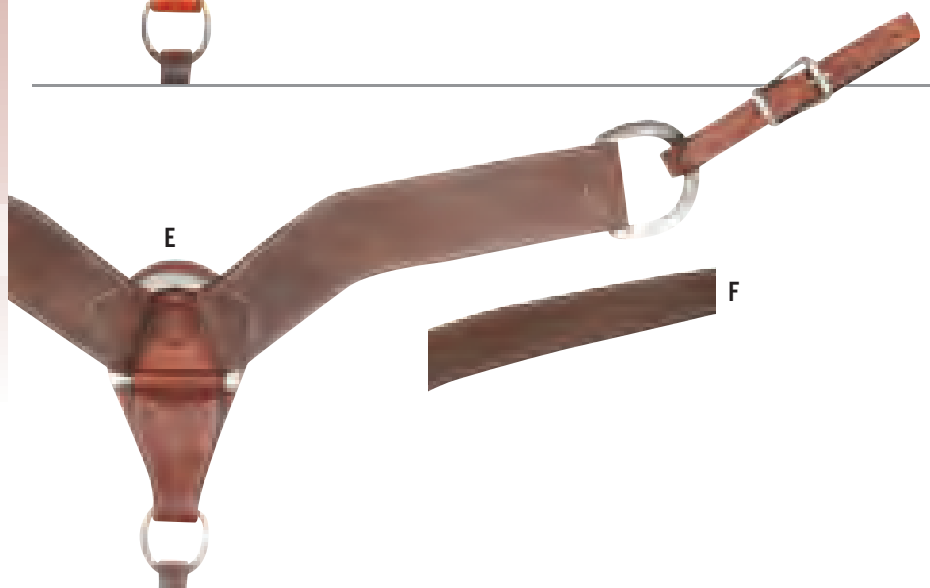

Chocolate Roughout

Chocolate roughout leather

2-3/4" Breastcollar
E. BC234CHRO

1-3/4" Breastcollar
F. BC134CHRO

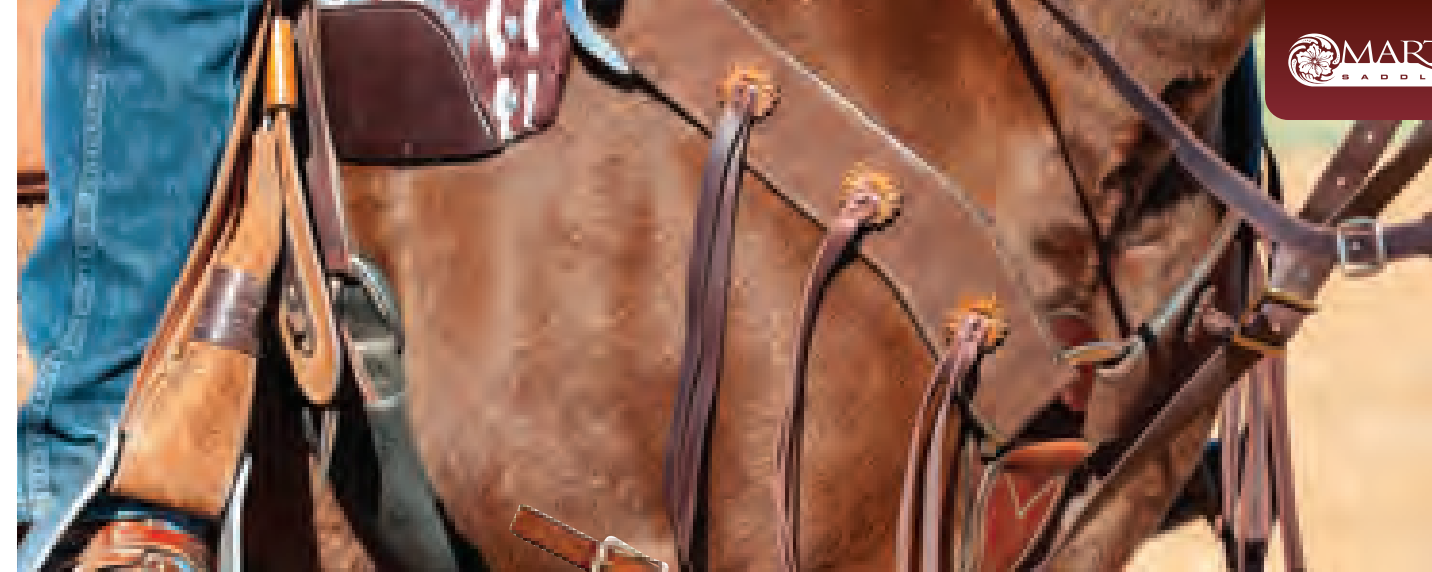

Roughout with Rosettes and Strings

Chocolate roughout leather with antiqued rosettes and strings

2-3/4" Breastcollar
G. BC234CHBK



Wrapped Roughout

Natural roughout leather

4" Steer Roper Breastcollar
H. BCW4SRRO



Colt

Chestnut skirting leather. Shorter length to fit colts and smaller horses.

1-3/4" Breastcollar
I. BCC134C

1" Breastcollar
J. BCC100C





Ken Bray

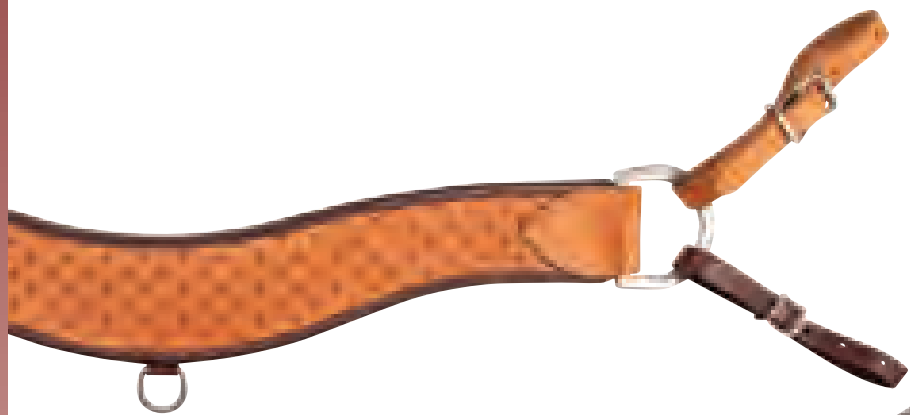

Wrapped Quilted Stamp
Natural roughout leather with Quilted stamp.
4" Steer Roper Breastcollar
BC4SRNTQ

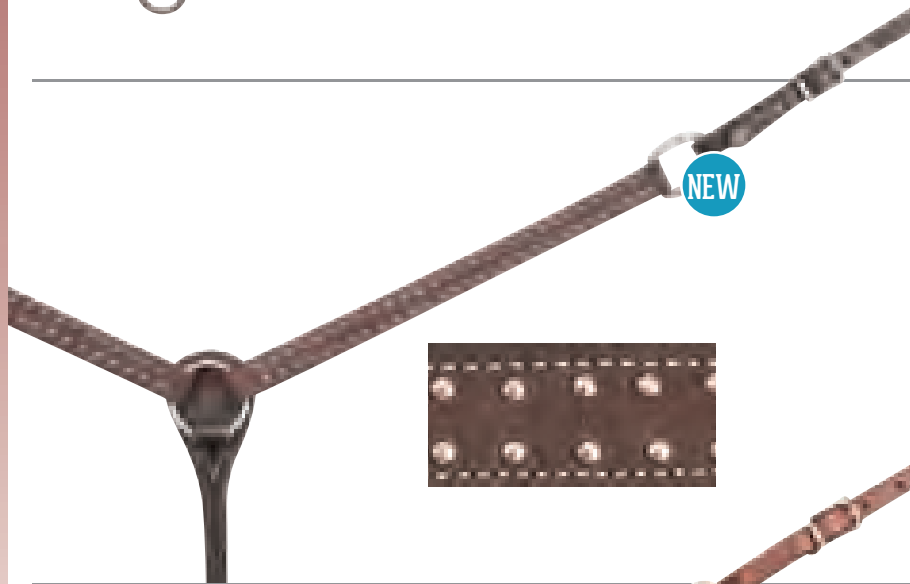

Silver Dots: Chocolate
Chocolate roughout leather with silver dots.
1" Breastcollar
BC10024CHROSD



Silver Dots: Exotic
Exotic leather with silver dots.
1" Breastcollar
BC10024EXD

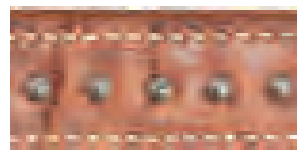

Floral Dots
Chocolate roughout leather with embossed floral spots and nickel oxidized dots.
1-1/2" Breastcollar
BC15021EFSCR

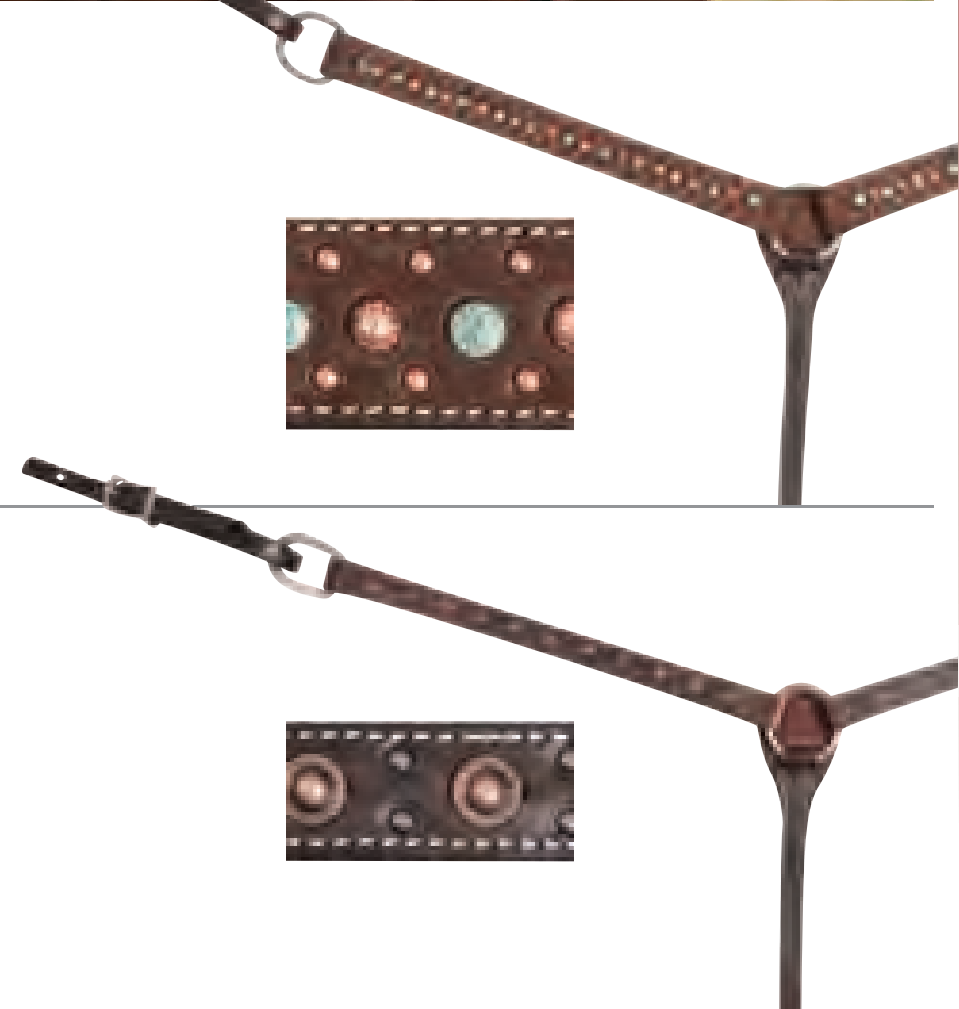
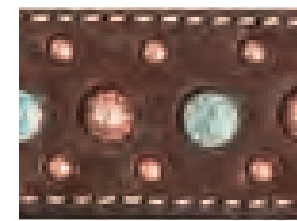

Rope Edged Dots
Chocolate skirting leather with rope edged antiqued copper dots.
1" Breastcollar
BC10021REAGCS

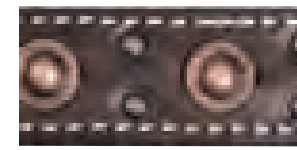



Natural Mohair
Mohair fibers stay soft and pliable. 3" style has 27 strands, 2" style has 13 strands. We use only real fibers which naturally vary in color and appearance.

- 3" Breastcollar
A. BC300MOHAIR
- 2" Breastcollar
B. BC2MOHAIR

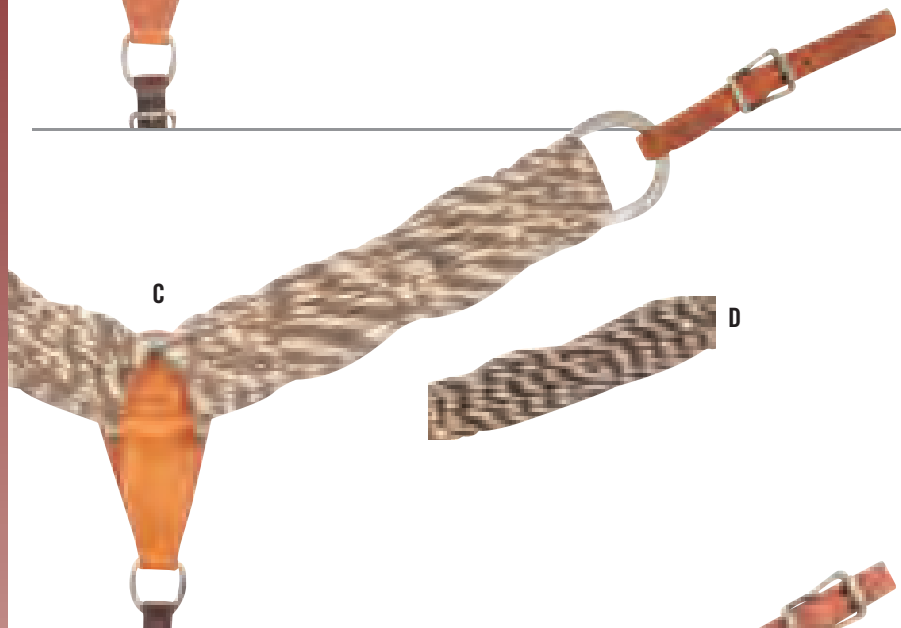

Mohair & Alpaca Mix
Mohair and alpaca fibers stay soft and pliable. 3" style has 27 strands, 2" style has 13 strands. We use only real fibers which naturally vary in color and appearance.

- 3" Breastcollar
C. BC300MA
- 2" Breastcollar
D. BC2MA



Colored Mohair
27 strands of mohair fibers that stay soft and pliable. We use only real fibers which naturally vary in color and appearance.

- 3" Breastcollar
- E. BC300MOHAIRPRNT PURPLE / NATURAL
- F. BC300MOHAIRBK BLACK
- G. BC300MOHAIRBKNT BLACK / NATURAL
- H. BC300MOHAIRTQBK TURQUOISE / BLACK



Wither Straps

- I. BCWSNTSO NATURAL SKIRTING
- J. BCWSCSSO CHESTNUT SKIRTING
- K. BCWSCHSO CHOCOLATE SKIRTING
- L. BCWSCHRO CHOCOLATE ROUGHOUT
- M. BCWS NATURAL HARNESS



Breastcollar Tugs

- N.Center Tug
TUG32 1" X 24"
- O.Natural Skirting
TUGS36N 1" X 36"
TUGS32 1" X 24"
TUGS24 3/4" X 24"

P. Chestnut Skirting
TUGS36C 1" X 36"
TUG32C 1" X 24"

Q. Chocolate Skirting
TUGS36CH 1" X 36"

R. Natural Harness
TUGH32 1" X 24"
TUGH24 3/4" X 24"

S. Latigo
TUGL36 1" X 36"
TUGL32 1" X 24"
TUGL24 3/4" X 24"





Kyle Archino



Ken Bray



Weathered Antiqued Mini Basket

Natural skirting leather with weathered antiquing and Mini Basket stamp. Headstalls have cart buckles and bit ties.

**2" Breastcollar
BC20021MBWA**

**Browband Headstall
HBB21MBWA**

**Slip Ear Headstall
HFB21MBWA**



Floral Tooled

Natural skirting leather with Floral tooling and dark framed edges. Headstalls have cart buckles and bit ties.

**2" Breastcollar
BC20021FTDE**

**Browband Headstall
HBB21FTDE**

**Slip Ear Headstall
HFB21FTDE**



Kyle Archino



Antiqued Dots

Chocolate skirting leather with antiqued dots. Breastcollar is scalloped with antiqued turquoise conchos and turquoise blood knots. Headstall has antiqued turquoise buckles and turquoise bit ties.

**1-1/2" Breastcollar
BC15019ATD**

**Slip Ear Headstall
HF19ATD**



Dark Framed Diamond Stamp

Skirting leather with Diamond stamp and dark framed edges. Headstalls have cart buckles and bit ties.

**2" Breastcollar
BC20023CHST**

**Browband Headstall
HB23CHSTA**

**Ranahan Headstall
HR23CHSTA**

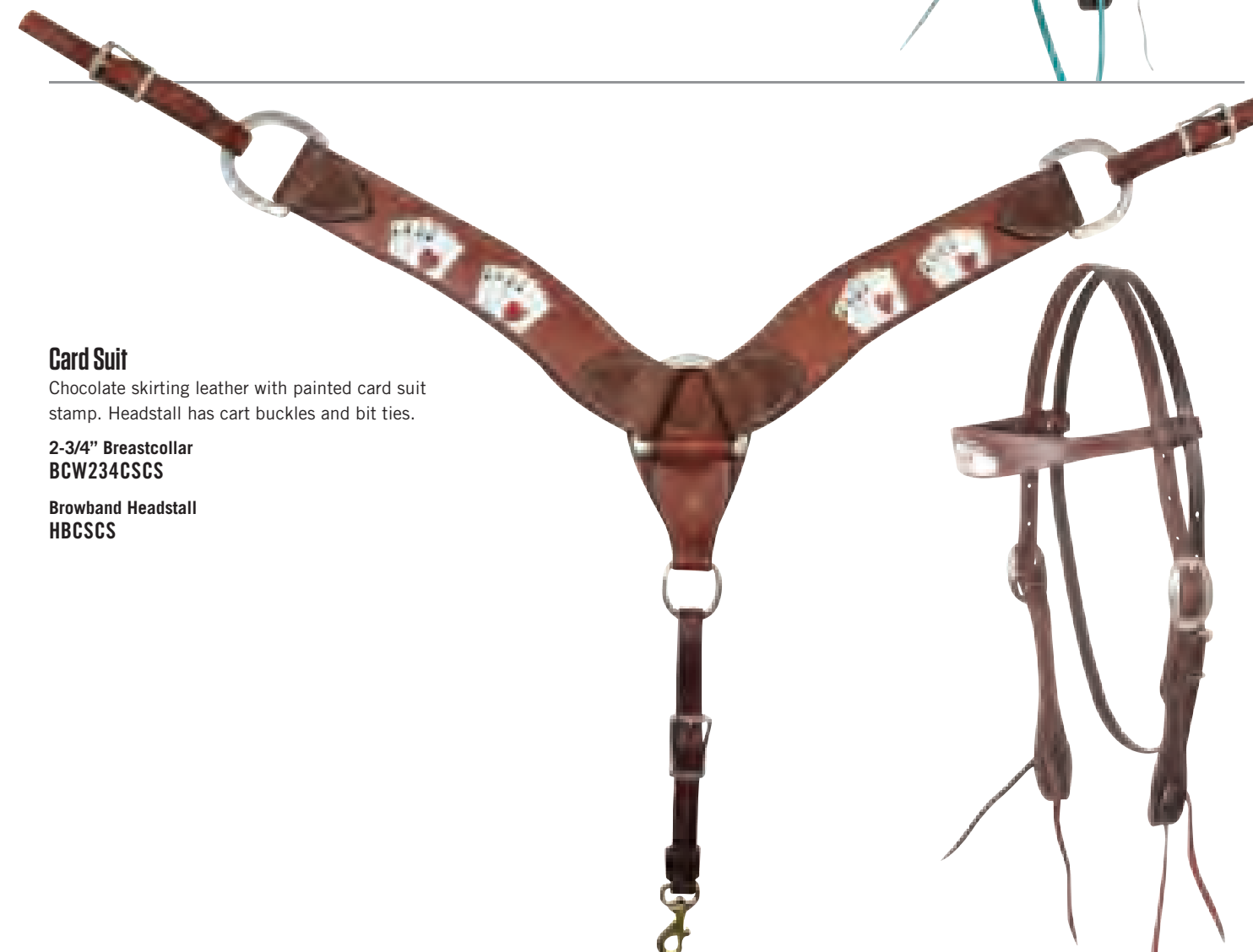

Card Suit

Chocolate skirting leather with painted card suit stamp. Headstall has cart buckles and bit ties.

**2-3/4" Breastcollar
BCW234CSCS**

**Browband Headstall
HBCSCS**



Ken Bray

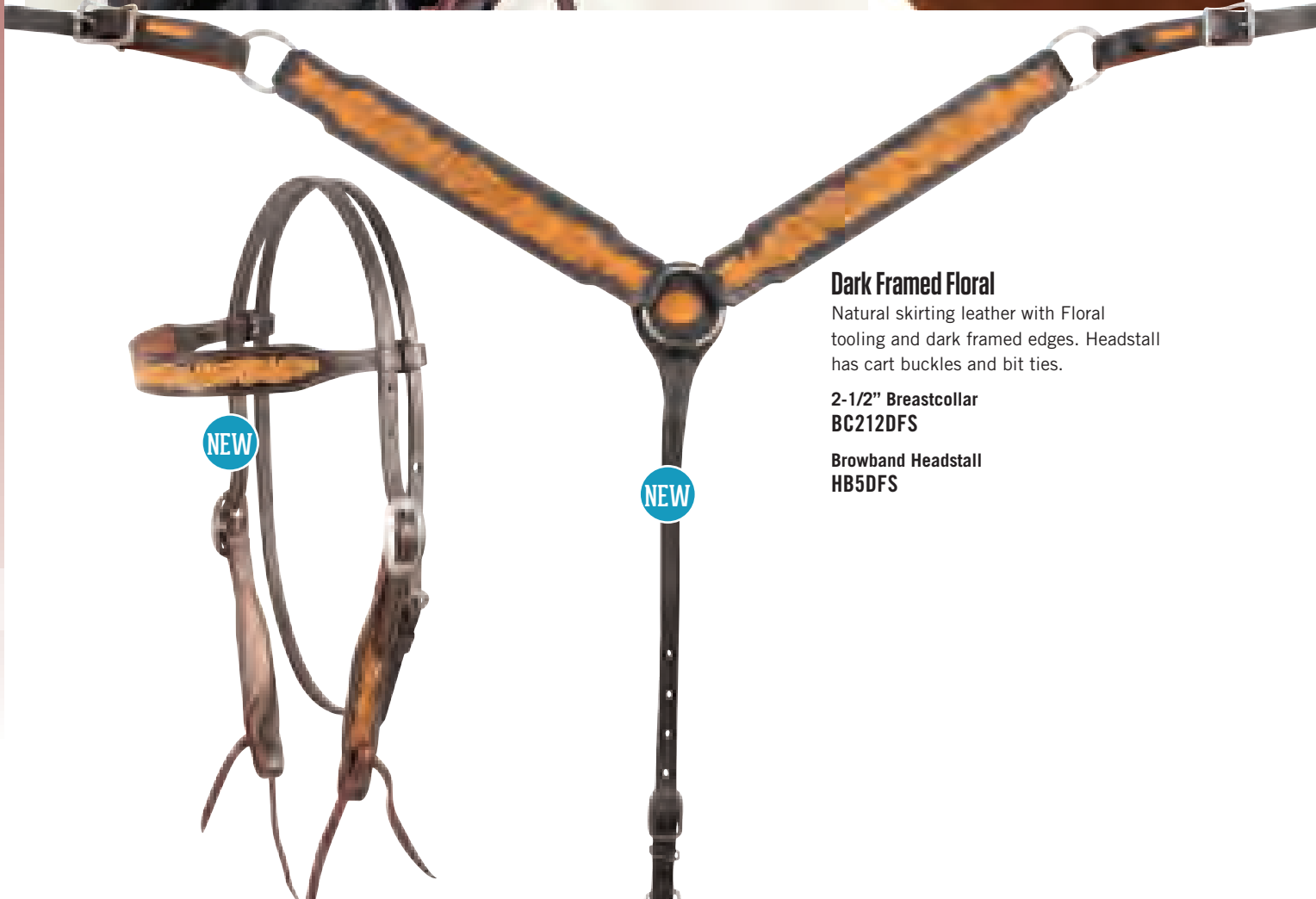

Dark Framed Floral

Natural skirting leather with Floral tooling and dark framed edges. Headstall has cart buckles and bit ties.

2-1/2" Breastcollar
BC212DFS

Browband Headstall
HB5DFS

Rawhide Laced: Natural

Hermann Oak harness leather with rawhide lacing. Headstalls have stainless steel buckles and bit ties.

Browband Headstall
HB92SL

Slip Ear Headstall
HF92SL

Leather Noseband
NB100BHL



Rawhide Laced: Chocolate

Hermann Oak harness leather with rawhide lacing. Headstall has stainless steel buckles and bit ties.

Browband Headstall
HB82SL

Slip Ear Headstall
HF82SL

Leather Noseband
NB100CHL



David & Stacie McDavid



Laced Harness: Turquoise

Harness leather with turquoise lacing. Headstalls have cart buckles and bit ties.

**Browband Headstall
HB22SLTQ**

**Slip Ear Headstall
HF22SLTQ**

**Single Rope Noseband
NB100SRLCLTQ**



Rope Border

Natural roughout leather with Rope border and copper parachute dots. Headstalls have stainless steel buckles and bit ties.

**Browband Headstall
HB625SNT**

**Slip Ear Headstall
HF625SNT**

**Single Rope Noseband
NB100RORD**



Laced Harness: Black

Harness leather with black lacing. Headstalls have cart buckles and bit ties.

**Browband Headstall
HB22SLBK**

**Slip Ear Headstall
HF22SLBK**

**Single Rope Noseband
NB100SRLCLBK**



Value Series

Slip Ear with stainless steel buckles and bit ties. As available.

**Chocolate Headstall
HS16SS**

**Chestnut Headstall
HS16CSS**



Harness

Hermann Oak harness leather with cart buckles and bit ties

**Browband Headstall
HB21ANT**

**Slip Ear Headstall
HF21ANT**

**Split Ear Headstall
HI21ANT**



Harness Split Ear

Harness leather with cart buckle and bit ties

**5/8" Headstall
HI58H**

**3/4" Headstall
HI34H**



1/2" Stitched

1/2" stitched harness leather with stainless steel buckles and bit ties

**Browband Headstall
HBP31SNT**

**Slip Ear Headstall
HFP31SNT**



3/4" Doubled & Stitched Gag

Doubled and stitched Hermann Oak harness leather with cart buckles and bit ties

**Browband Gag Headstall
HB924AL**

Doubled & Stitched

Hermann Oak harness leather, doubled and stitched with latigo leather, stainless steel buckles and bit ties

**Browband Headstall
HB111SL**

**Slip Ear Headstall
HF111SL**

Stitched Gag: Harness

Stitched harness leather with cart buckles and bit ties

**Browband Gag Headstall
HBG225AL**

**Slip Ear Gag Headstall
HFG225AL**



5/8" Doubled & Stitched

5/8" doubled and stitched latigo leather with stainless steel buckles and bit ties

**Browband Headstall
HB44158SL**

**Slip Ear Headstall
HF44158SL**

Stitched Gag: Chocolate

Stitched chocolate skirting leather with cart buckles and bit ties

**Browband Gag Headstall
HBG1625AL**

**Slip Ear Gag Headstall
HFG1625AL**





Mandy Chisum

Chestnut Roughout

Chestnut roughout leather with stainless steel buckles and bit ties

**Browband Headstall
HB14SNT**

**Slip Ear Headstall
HF14SNT**



Natural Roughout

Natural roughout leather with stainless steel buckles and bit ties

**Browband Headstall
HB61SNT**

**Slip Ear Headstall
HF61SNT**

Chocolate Roughout

Chocolate roughout leather with stainless steel buckles and bit ties

**Browband Headstall
HB86SNT**

**Slip Ear Headstall
HF86SNT**





Quick Change

Natural skirting leather, doubled and stitched with chocolate skirting leather, cart buckles and quick change ends

**Browband Headstall
HB22QC**

**Slip Ear Headstall
HF22QC**



David & Stacie McDavid



Floral Dots

Chocolate roughout leather with embossed floral spots and nickel oxidized dots, cart buckles and bit ties

**Browband Headstall
HB21EFSCR**

Rope Edged Dots

Chocolate skirting leather with rope edged antiqued copper dots, cart buckles and bit ties

**Browband Headstall
HB21REACCS**

Rope Border

Weathered antiqued skirting leather with Rope border, cart buckles and bit ties

**Browband Headstall
HB5RAL**

**Slip Ear Headstall
HF5RAL**





Blood Knots: Latigo / Latigo
 Latigo leather with latigo blood knots, stainless steel buckles and bit ties

Browband Headstall
HBBKLL

Slip Ear Headstall
HFBKLL



Rawhide Lacing: Chocolate
 Chocolate skirting leather with rawhide lacing, cart buckles and bit ties

Browband Headstall
HB23RLCH

Slip Ear Headstall
HF23RLCH



Blood Knots: Latigo / Skirting
 Latigo leather with natural skirting blood knots, stainless steel buckles and bit ties

Browband Headstall
HBBKL

Slip Ear Headstall
HFBKL



Rawhide Lacing: Natural
 Natural harness leather with rawhide lacing, cart buckles and bit ties

Browband Headstall
HB23RLNH

Slip Ear Headstall
HF23RLNH

Ken Bray



Bandera: Chocolate

Chocolate roughout leather with Bandera buckles and bit ties

**Browband Headstall
HB141BNL**

**Split Ear Headstall
HI141BNL**



Canyon: Chocolate

Chocolate roughout leather with Canyon buckles and bit ties

**Browband Headstall
HB141CNL**

**Split Ear Headstall
HI141CNL**



Deadwood: Chocolate

Chocolate roughout leather with Deadwood buckles and bit ties

**Browband Headstall
HB141DWL**

**Split Ear Headstall
HI141DWL**





Laramie: Chocolate
Chocolate roughout leather with Laramie buckles and bit ties

Browband Headstall
HB141LAL

Split Ear Headstall
HI141LAL



Bandera: Harness
Natural harness leather with Bandera buckles and bit ties

Browband Headstall
HB21BNL

Split Ear Headstall
HI21BNL



Canyon: Harness
Natural harness leather with Canyon buckles and bit ties

Browband Headstall
HB21CNL

Split Ear Headstall
HI21CNL

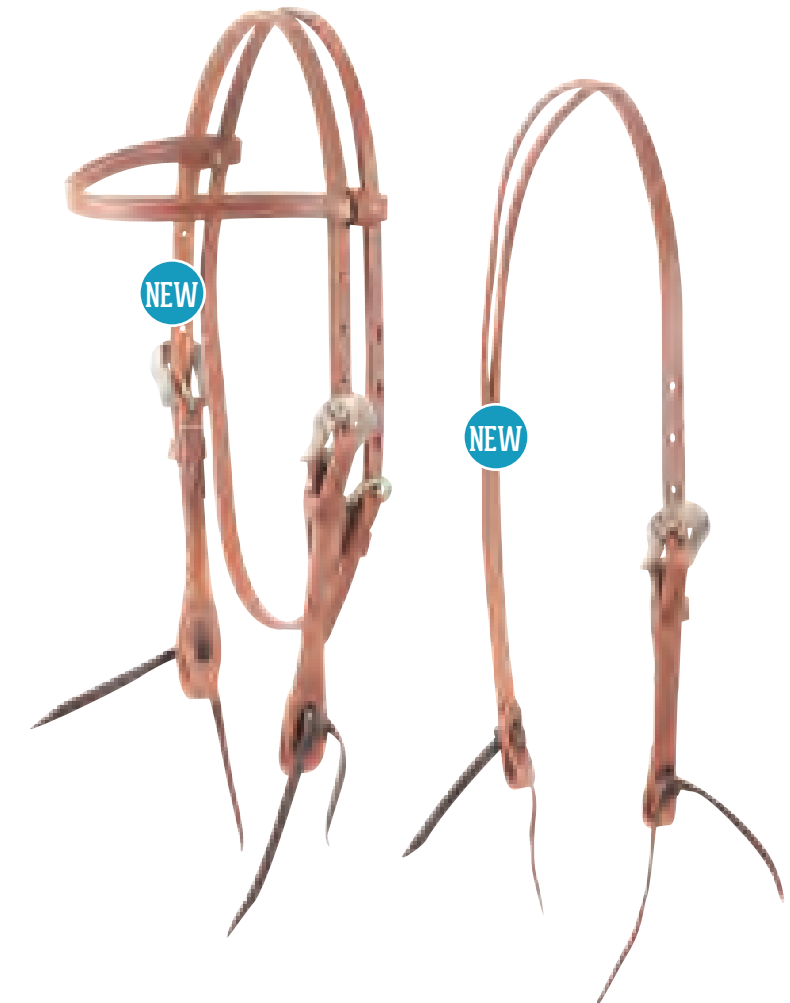

Deadwood: Harness
Natural harness leather with Deadwood buckles and bit ties

Browband Headstall
HB21DWL

Split Ear Headstall
HI21DWL





Ken Bray

Ranahan: Floral

Chestnut skirting leather with Floral tooling, cart buckle and bit ties

**Split Ear Headstall
HR16CT**

Chocolate skirting leather with Floral tooling, cart buckle and bit ties

**Split Ear Headstall
HR16CHT**



Laramie: Harness

Natural harness leather with Laramie buckles and bit ties

**Browband Headstall
HB21LAL**

**Split Ear Headstall
HI21LAL**



Ranahan: Weathered Antiqued

Natural skirting leather with weathered antiquing, Vine tool, cart buckle and bit ties

**Split Ear Headstall
HR19WAT**

Ranahan: Roughout

Chocolate roughout leather with cart buckle and bit ties

**Split Ear Headstall
HR19CHROA**

Ranahan: Harness

Hermann Oak harness leather with cart buckle and bit ties

**Split Ear Headstall
HR17NA**





Bit Hobbles

Nylon Cord
A. BHC

Flat Braid
B. BHMT

Latigo Leather with Rawhide Loops
C. BHL

Latigo Leather with Leather Loops
D. BHLL

Cowhorse Curb Strap

Hermann Oak harness leather with stainless steel buckles, designed for reined cowhorse events

E. CHCURB

Snaffle Curb Strap

Hermann Oak harness leather with stainless steel buckles

F. HSCURB

Rope Curb Straps

Harness
G. RCSH

Latigo
H. RC SL

Latigo Leather Curb Strap

Stainless Steel Buckles
I. CURBLAT

Stainless Steel Buckle and Leather Loops
J. CSL

Harness Leather Curb Strap

Hermann Oak harness leather with stainless steel buckles

K. HCURB

Brass Ball Curb Strap

Harness leather with brass ball center and stainless steel buckles

L. BBCURB

Jim Edwards Curb Straps

Latigo leather

Chain
M. JECURBC

Leather
N. JECURBL

Latigo Curb Strap

Latigo leather with blood knots

O. LBKCURB

Harness / Chain Curb Strap

Hermann Oak harness with stainless steel chain

Flat Chain
P. CSSCR 4.75" LONG

5 Chain Links
Q. CSHC5 4.5" LONG

4 Chain Links
R. CSHC4 3.5" LONG

Latigo / Chain Curb Strap

Latigo leather with stainless steel chain

Flat Chain
S. CSSCL 4.75" LONG

5 Chain Links
T. CSLC5 4.5" LONG

4 Chain Links
U. CSLC4 3.5" LONG

Stainless Steel Chain Curb Strap

Chain
V. CSCC

Dog Chain Curb Straps

Stainless steel chain with adjustable string tie

W. CSDCST7 7 LINK

X. CSDCST 5 LINK

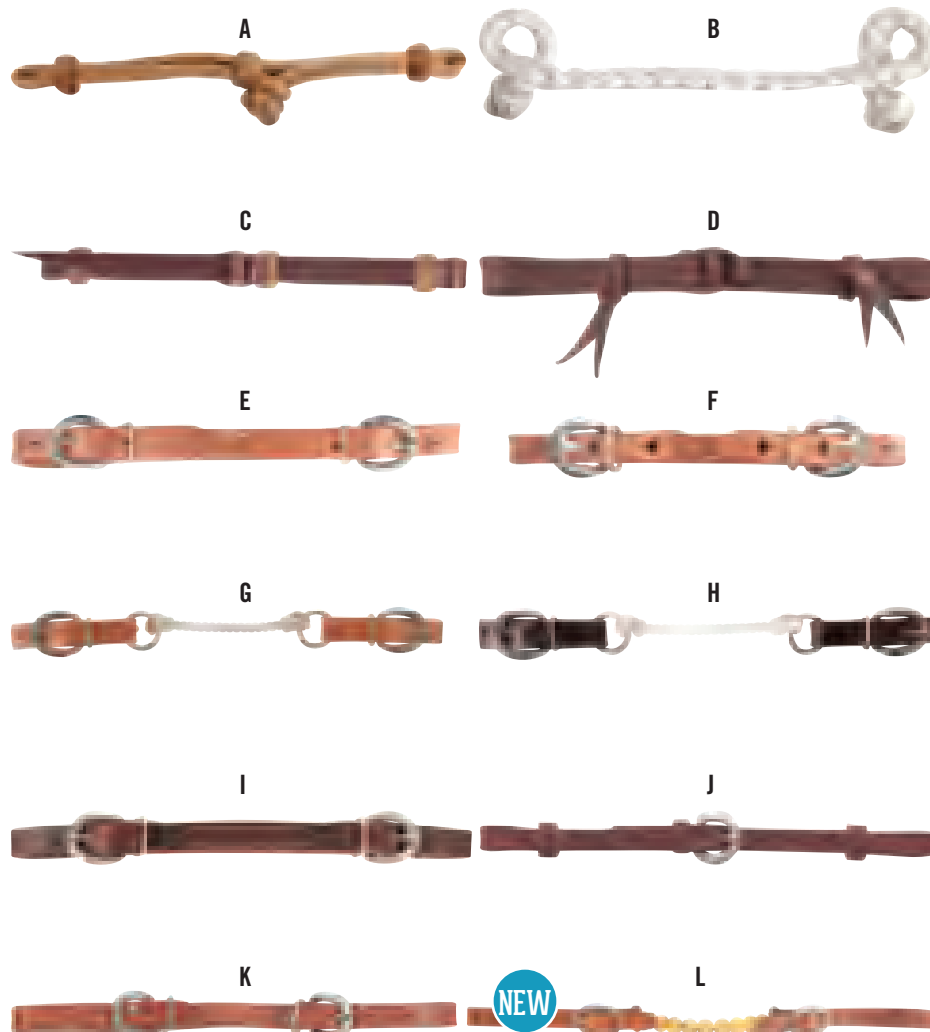

NEW

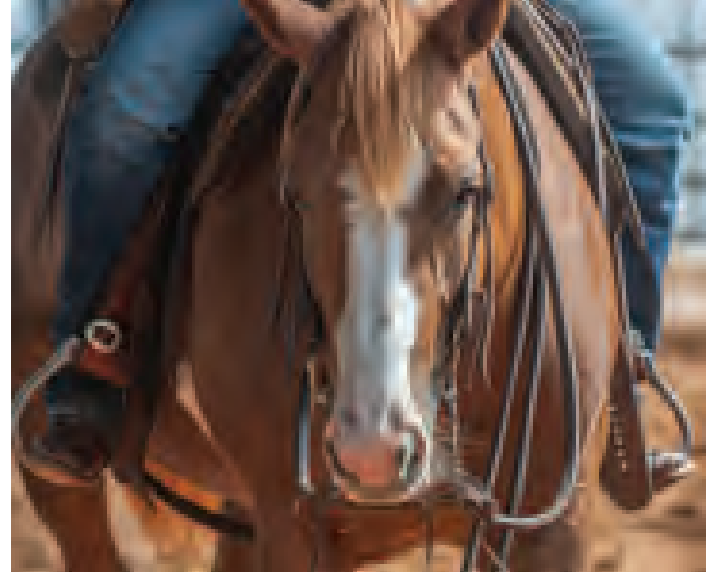

Harness Split Rein

Hermann Oak harness, medium oiled

- D. SR34H 3/4"
- SR58H 5/8"
- SR12H 1/2"

Latigo Split Rein

- E. SR58LL 5/8"

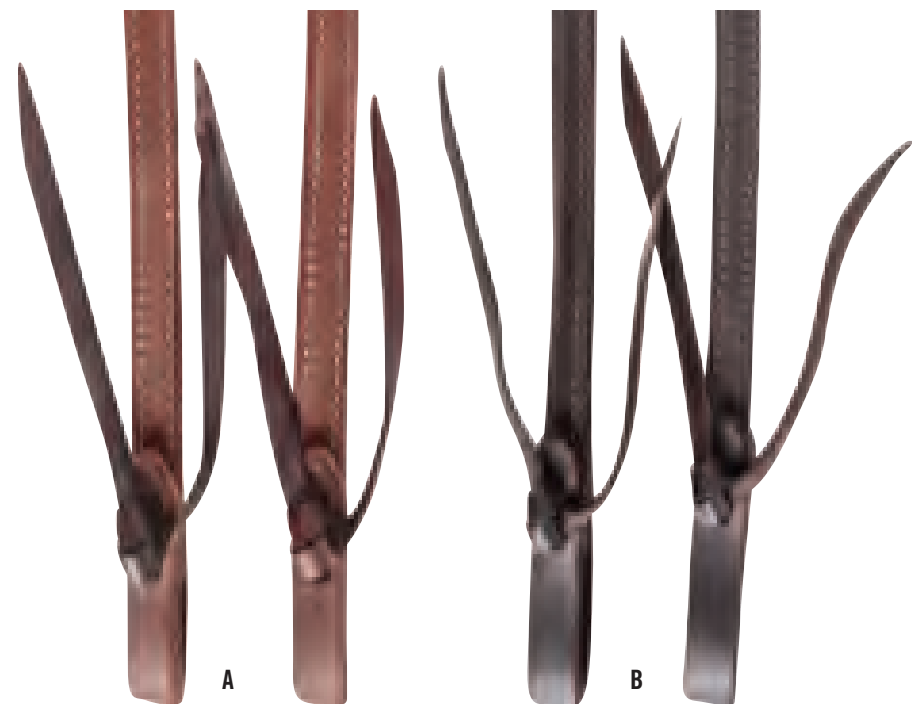

Doubled and Stitched Split Reins

Leather is doubled and stitched, then specially treated for a broke-in feel. 5/8".

Harness

- A. SR58HHDS-2 HEAVY
- SR58LHDS-6 LIGHT

Latigo

- B. SR58HLATDS-4 HEAVY
- SR58LLATDS-5 LIGHT

Harness / Latigo

- C. SR58HHLDS-8 HEAVY
- SR58LHLDS-7 LIGHT



Actual Rein Sizes



Slobber Straps

Size: Medium (4-1/2")

- F. SLOBBERNTSM NATURAL SKIRTING
- G. SLOBBERCSSM CHESTNUT SKIRTING
- H. SLOBBERCHSM CHOCOLATE SKIRTING
- I. SLOBBERH NATURAL HARNESS
- J. SLOBBERCHHM CHOCOLATE HARNESS

Size: Large (6-1/2")

- K. SLOBBERL LATIGO



Water Loops

Package of 6

Natural Harness

- L. WL6PH34 3/4"
- WL6PH58 5/8"
- WL6PH12 1/2"

Chocolate Harness

- M. WL6PCH58 5/8"



Harness Roping Reins

Flat with Double Buckles
Hermann Oak harness leather with double buckles and snaps

- A. RR58BH 5/8"
- RR12BH 1/2"
- B. RR58HDB 5/8"

Flat with Latigo Ties
Hermann Oak harness leather with latigo ties and double snaps

- C. WRR58BH 5/8"
- WRR12BH 1/2"

Flat with Water Loops
Hermann Oak harness leather with water loops

- D. RR34HW 3/4"
- RR58HW 5/8"

Round Sewn
Hermann Oak harness leather with double buckles and snaps

- E. RR58BHR 5/8"

Quick Change
Hermann Oak harness leather with quick change bit ends

- F. RR58HQB 5/8"

Biothane Roping Reins

Biothane with double buckles and snaps

- G. RR58BIO2 5/8"

Hand Braided Nylon Roping Reins

Leather ends with double buckles and snaps

- H. RR3RFB 5/8"

Latigo Roping Reins

Latigo leather with double buckles and snaps

- I. RR58L 5/8"
- RR12L 1/2"

Latigo Roping Reins

Latigo leather, doubled and stitched with water loops

- J. RR58LATDSW 5/8"

Braided Latigo Roping Reins

Braided latigo leather with double buckles and snaps

- 5 Plait**
- K. RR78B5L 7/8"
 - RR34B5L 3/4"

- 3 Plait**
- L. RR58B3L 5/8"

Braided Nylon Roping Reins

Waxed nylon with double buckles and snaps

- M. RR58WNBKTN BLACK
- N. RR58WNBRTN BROWN
- O. RR58WNTNBR TAN

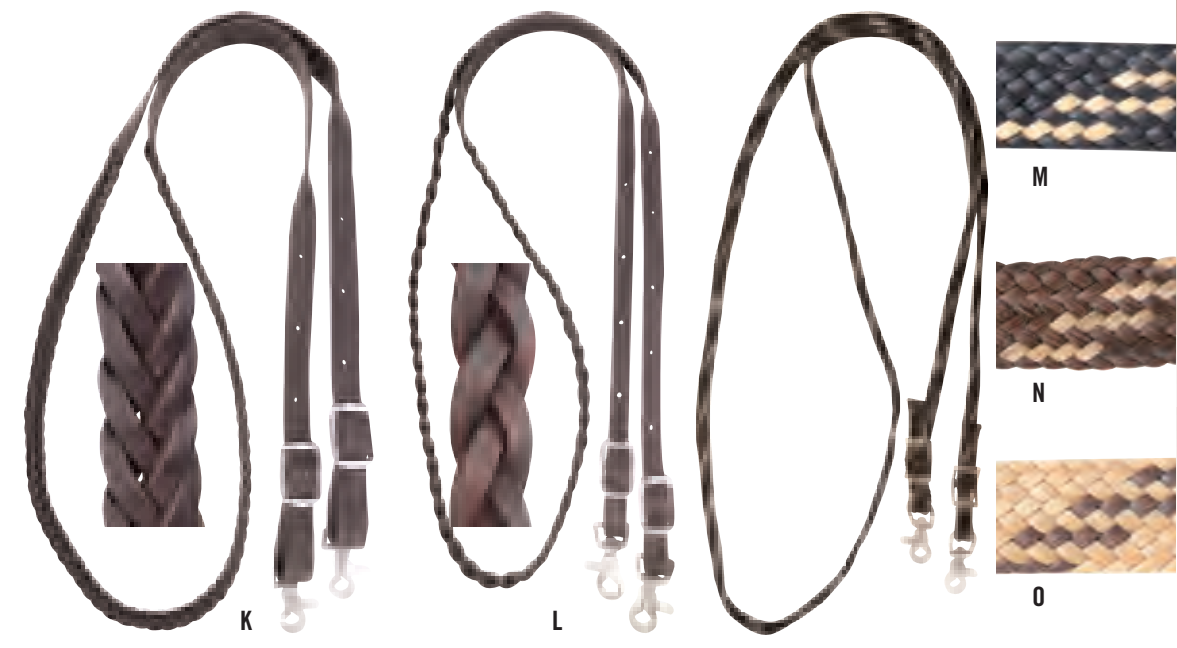
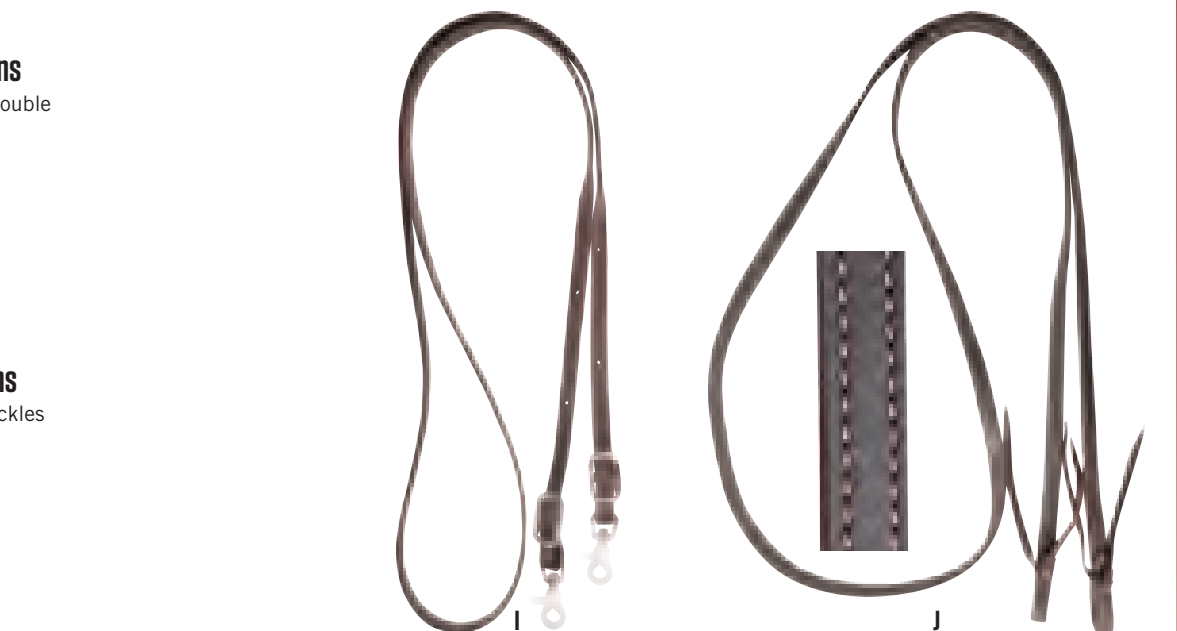
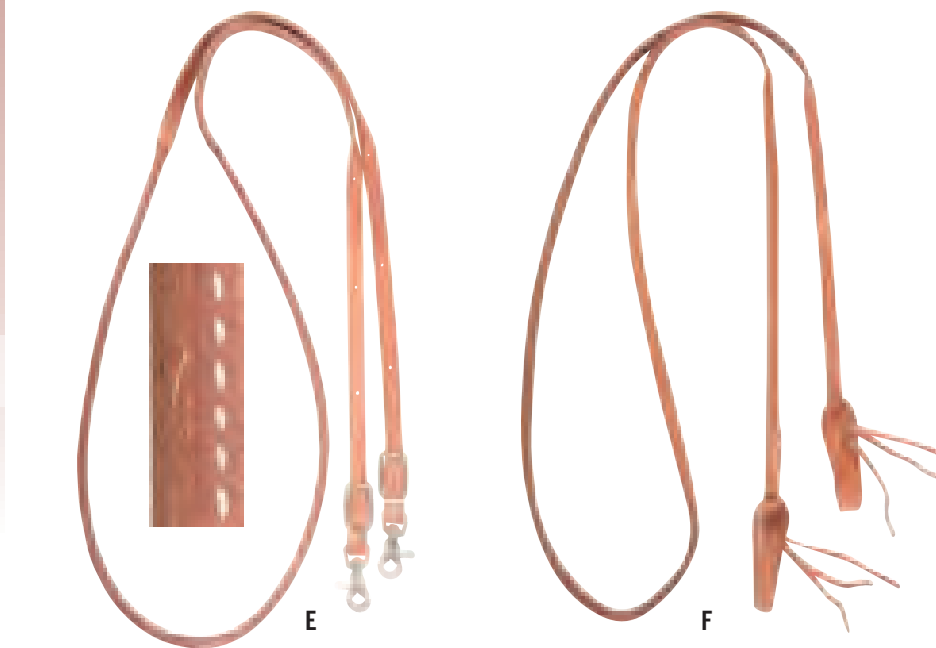
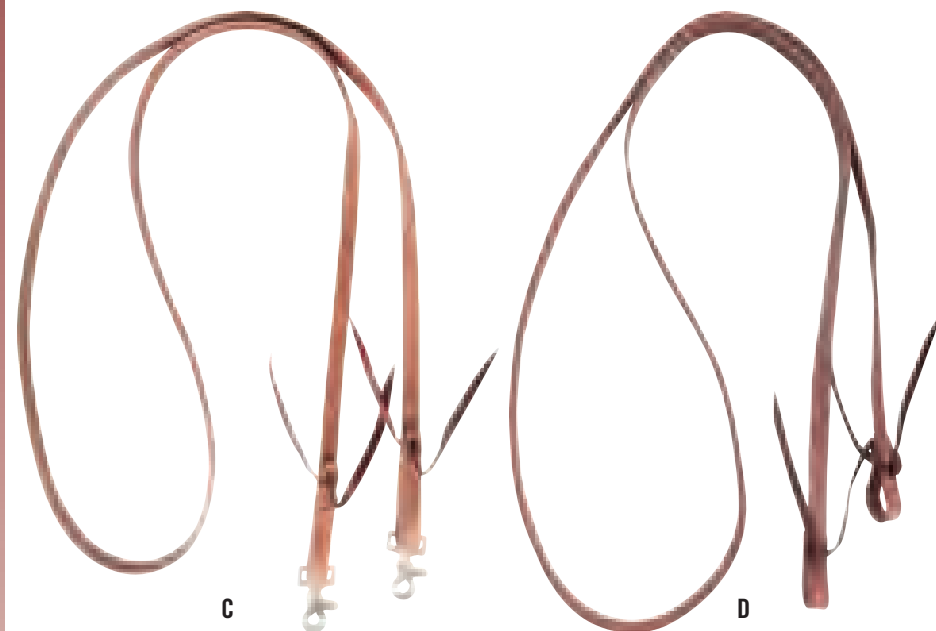

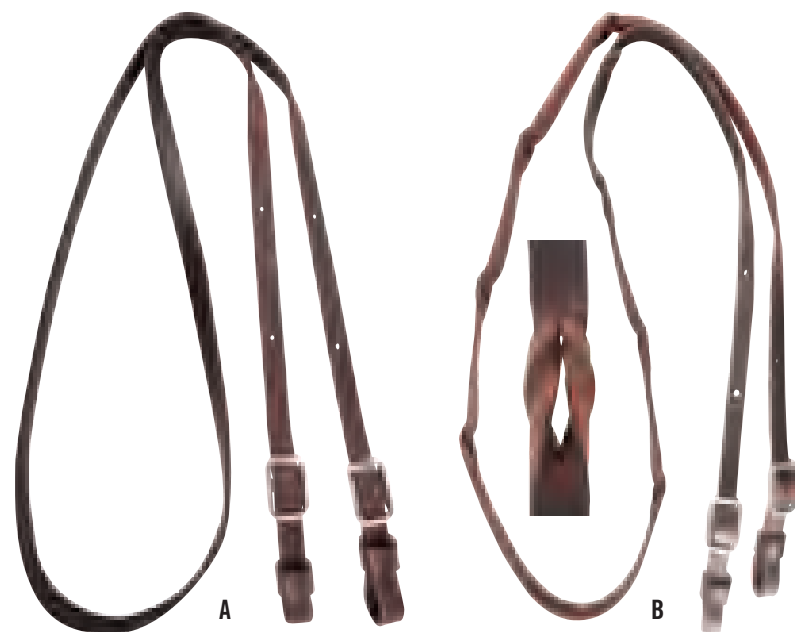

Latigo Leather Barrel Rein

Latigo leather with double buckles

A. BR34L 3/4"

Blood Twist Barrel Rein

Latigo leather with blood twist and double buckles

B. BR58B2L 5/8"

Braided Harness Barrel Rein

3 plait braided Hermann Oak harness leather with double buckles

C. BRH58B3 5/8"

Braided Latigo Barrel Rein

5 plait braided latigo leather with braided knots and double buckles

D. BR78B5LK 7/8"

Biothane Barrel Rein

Non-slip biothane with latigo ends and double buckles and snaps

E. BR34BL 3/4"

Blended Mohair Barrel Rein

5 braid mohair with latigo knots and double buckles and snaps

White
F. BR5BBM 5/8"

Black
G. BR5BBMK 5/8"

Hand Braided Nylon Barrel Rein

Latigo leather ends with double buckles

H. BR3RFB 5/8"

Braided Nylon Barrel Rein

1" braided nylon with knots, double buckles and snaps

- I. BR1BNK16BK** BLACK
- J. BR1BNK20CH** CHOCOLATE
- K. BR1BNK20GYWH** GREY / WHITE
- L. BR1BNK16PRGY** PURPLE / GREY
- M. BR1BNK19MRTN** MAROON / TAN
- N. BR1BNK19MT** MINT
- O. BR1BNK24LGPR** LIME / PURPLE
- P. BR1BNK24PK** PINK

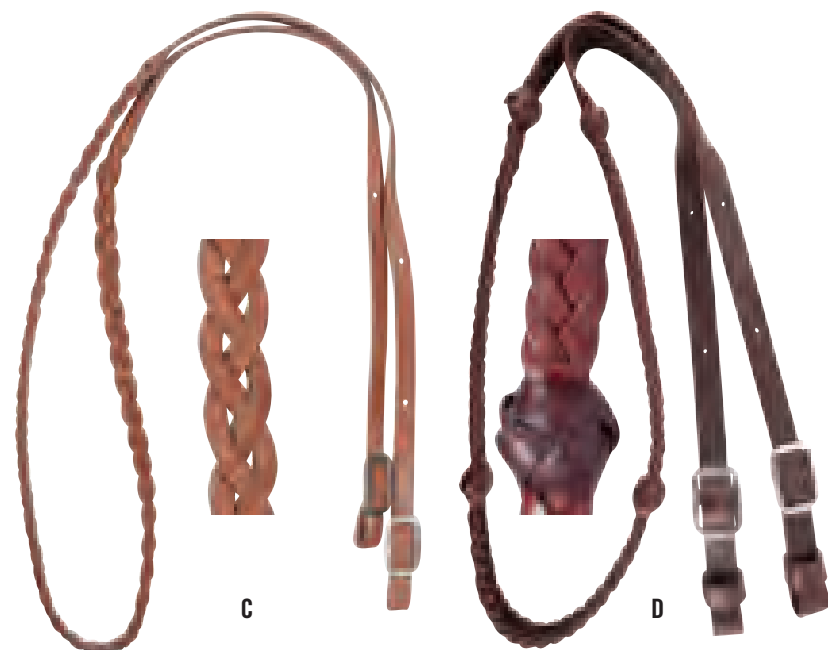

Laced Harness Barrel Rein

Laced harness leather with double buckles and snaps

Latigo Lace
Q. BR34BLL 3/4"
BR58BLL 5/8"

Black Lace
R. BR34LBK 3/4"
BR58LBK 5/8"

Turquoise Lace
S. BR34BTL 3/4"
BR58BTL 5/8"





Flat Braid Noseband

8 Strand, Black
E. NBBMT8BK

Single Rope Noseband

No Cover
F. NB100SR

Rubber Tube Cover
G. NB100SRPT

Braided Nylon Cover
H. WALT204

Shrink Wrap Cover
I. NB100SRSTB BROWN
J. NB100SRST BLACK



E

F



A

B

Double Nylon Rope Noseband

No Cover

A. NBDROPEB NATURAL
B. NBDROPE BLACK

Shrink Wrap Cover

C. NBDROPESB NATURAL
D. NBDROPES BLACK



C

D



G

H



I

J



Single Rope Noseband
 Harness Leather Cover
A. NB100SRCH CHOCOLATE
B. NB100SRL NATURAL



Double Rope Noseband
 Laced Leather Cover
C. NB200DRL
Roughout Leather Cover Noseband
 Single Rope
D. NB100RORS NATURAL
 Double Rope
E. NB200CH CHOCOLATE



Smoothout Leather Cover Noseband
 Single Rope
F. NB100TN NATURAL
G. NB100CH2 CHOCOLATE

Leather Noseband
 Harness Lined
H. NBCHL CHOCOLATE HARNESS
I. NBHHL NATURAL HARNESS
 Latigo Lined
J. NBHLL NATURAL HARNESS





Headsetter Tiedowns

Adjustable Rope
E. HTDRA

Rope with Leather Cover
F. HTDRL

Rope
G. HTDR

E. ADJUSTABLE ROPE



Cavesson Nosebands

Double Rope, Leather Cover
A. NB250DRLC

Harness Leather
B. NB100HCAV

Cavessons

Adjustable Harness
C. CAVH

String
D. CAVSTRING



F. ROPE WITH LEATHER COVER

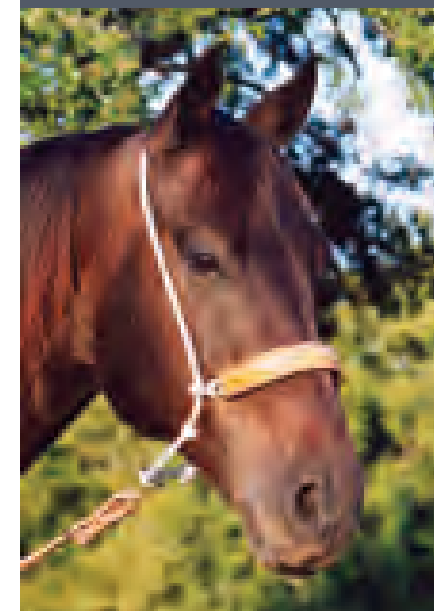

G. ROPE



Tiedown Hobble

H. TDHOBB

Tiedown Straps

Harness Leather
I. TD1H 1"
TD34H 3/4"

Biothane
J. TDB10 1"
TDB1034 3/4"

H

H. TIEDOWN HOBBLE

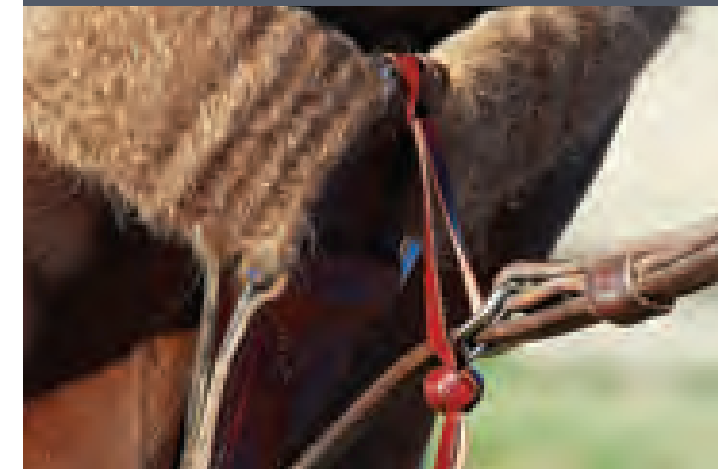



A. STRING MARTINGALE

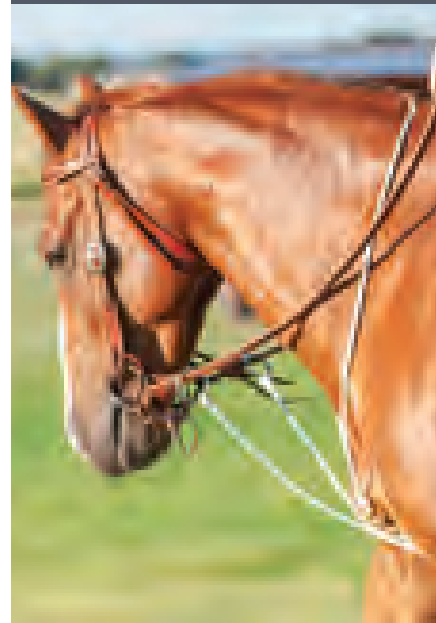

B. BONNET

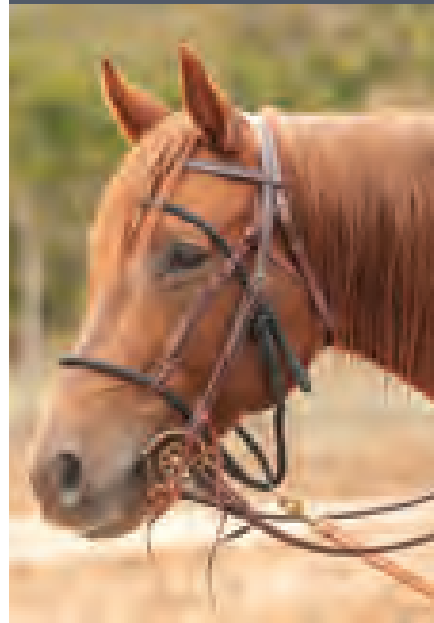

String Martingale

Lightweight martingale designed to teach flexion and facilitate consistent rein cues. Adjustable for any headset.

A. SMART

Bonnet

Goes over the brow and the nose, with a ring to attach the tiedown strap. Made of adjustable round braid rope and high quality leather.

B. BONNETM

Kick Chain

Use to prevent a horse from kicking the stall. Closure has an easy on/off application and design includes a heavyweight one-size-fits-all dog chain.

C. KICKCHAIN

C. KICK CHAIN

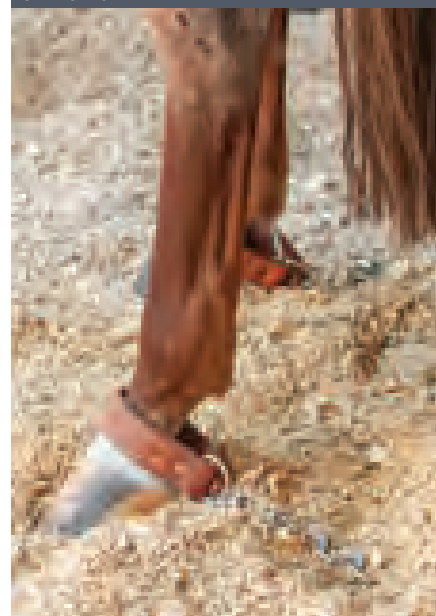

D. PAWING CHAINS



Pawing Chains

Discourage pawing while a horse is trailered or tied. Small chains hang from a leather strap that buckles above the horse's knee. One size fits most. Hermann Oak harness leather.

D. PAWCHAINS

Colt Rein

Rein your colt without the excess bulk of a long rein. Yacht rope has 3/4" diameter and shorter length for colts. Harness leather slobber straps.

Length: 7'

LRN

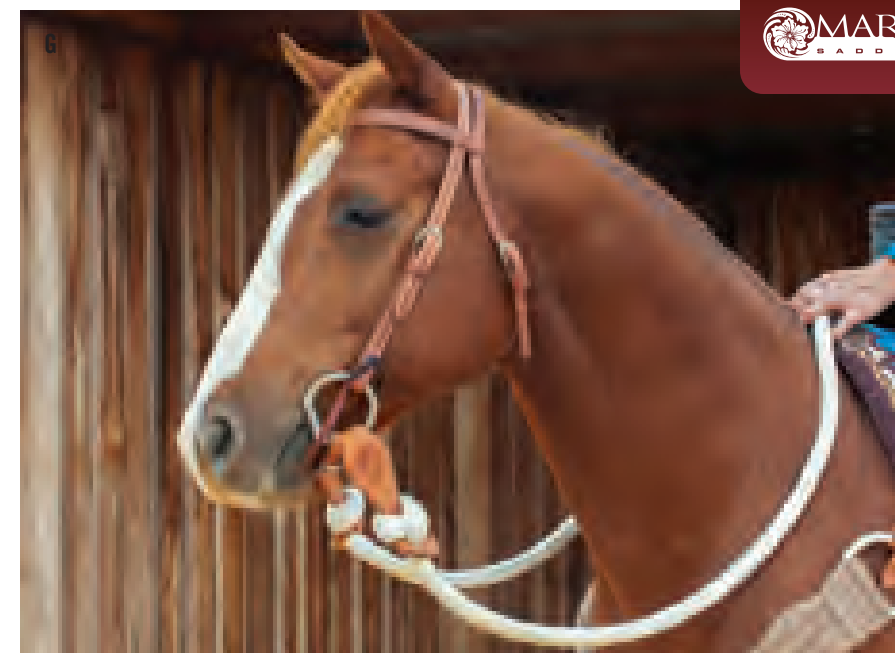

Phil Haugen Training

Over decades, Phil Haugen has developed a method of horsemanship on the foundation of common sense, trust and understanding. A respected trainer and clinician, Phil has developed these tools to help accomplish the training goals of all disciplines.

1/2" Braided Rein

Quick pickup and release helps the horse to understand your cues and improves reaction to your hands. The low stretch between the hands and bit keeps the horse from leaning on the bridle and provides immediate release for softness. Use with slobber straps to facilitate a softer feel.

PHREIN

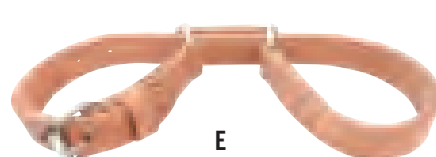

E

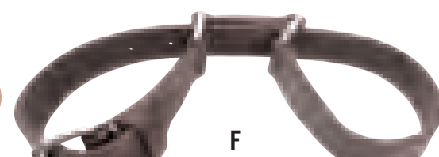

F



G

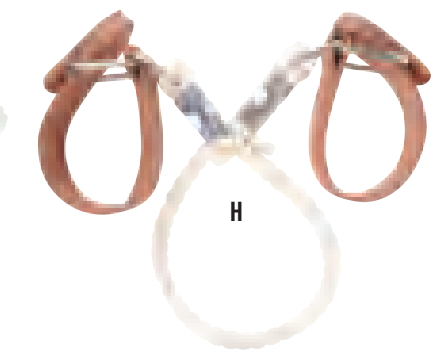

H

Hobbles

- E. HARNHOB HARNESS LEATHER
- F. LATHOB LATIGO LEATHER
- G. ROPEHOB ROPE

Sideline Hobbles

Rope with harness leather loops

H. SIDELINEHOB

Martingale

Classic German Martingale with tightly braided rope applies pressure to the bars and corners of the mouth, and provides instant release as the horse gives. This tool is useful to maintain that "softness" in the bridle with added speed and pressure during the transition to higher level training in its desired discipline. Split reins included.

PHMARTINGALESR



Flank Cinches

All Martin Saddlery flank cinches have biothane keepers for longevity. The contoured ends will not interfere with spurring. They are made of heavy saddle skirting

with a latigo liner and sewn together with heavy nylon thread. Then they are hand rubbed and the edges are dyed. Roller buckles are secured with copper rivets.



Flank Cinch

Natural skirting leather

8-1/2" Wide, 31" Long

A. FC812 NATURAL

4-1/2" Wide, 35" Long

B. FC412 NATURAL

3" Wide, 35" Long

C. FC212 NATURAL

FC212C CHESTNUT

FC212CO CHOCOLATE



Contoured Flank Cinch

Natural skirting leather. Unique contoured shape provides full contact with the horse, making it a more comfortable and better performing cinch.

7" Wide, 31" Long

D. FC7 NATURAL

7" Wide, 35" Long

D. FC7XL NATURAL

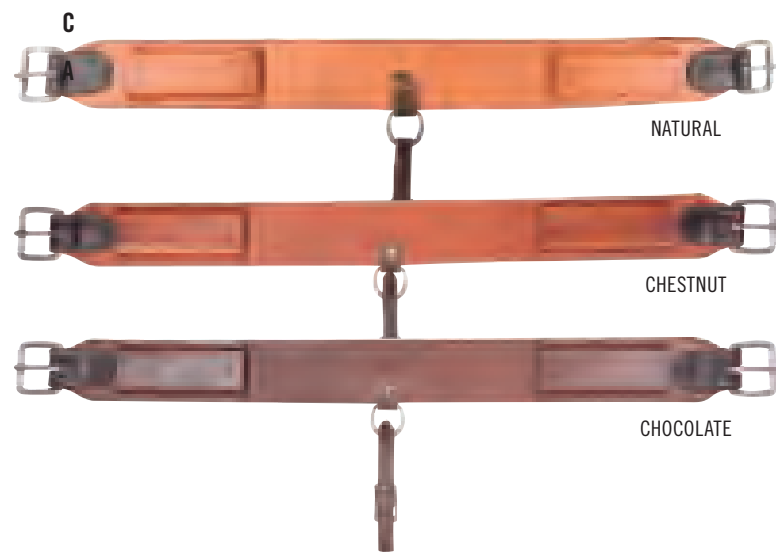

Flank Cinch Hobble Strap

Biothane

E. FC7HS



Removable Flank Billet

Doubled and stitched skirting leather. Set of 2.

F. FB134R NATURAL

G. FB134CR CHESTNUT

H. FB134COR CHOCOLATE

Flank Billet

Doubled and stitched skirting leather. Set of 2.

I. FB134 NATURAL

J. FB134C CHESTNUT

K. FB134CO CHOCOLATE

Extra Strong Flank Billet

Doubled and stitched skirting leather with a biothane center for extra strength. Set of 2.

L. FB134N NATURAL

M. FB134NC CHESTNUT

N. FB134NCO CHOCOLATE



Latigo

Original style is thin yet strong, causing less bulk in the girth area and allowing free leg movement. Roper style is heavier duty for extra strength. Ends are tapered to make it easier to pull tight.

Size: 1-3/4" x 6'-6"

O. LL134 REGULAR

LL134R ROPER

P. LL134S REGULAR STITCHED

Offside Latigo

1-3/4" durable, low stretch, top quality latigo leather

Q. OL134DS DOUBLED AND STITCHED

R. OL134 SINGLE PLY





Monel Stirrup

Stainless bound wood with leather lining

A. MONEL4-I 4" DEEP

Engraved Aluminum Stirrup

Hand engraved aluminum with leather tread

B. SEALUM3 3" DEEP

C. SEALUM2 2" DEEP

Hand engraved aluminum with rubber tread

D. SEALUM2RT 2" DEEP

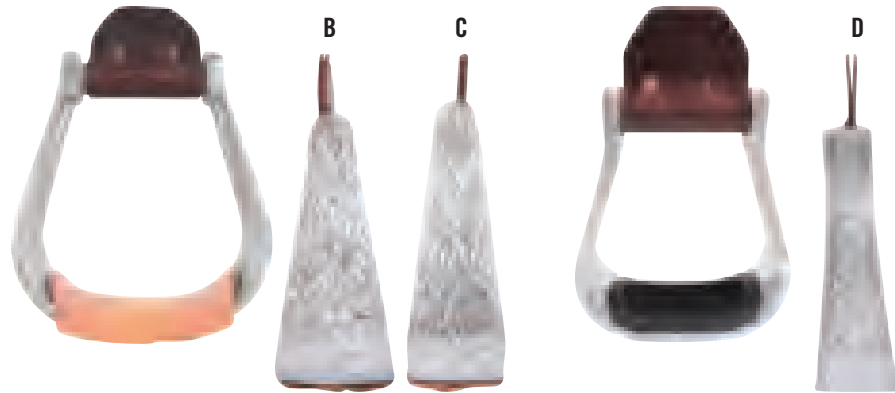

Engraved Aluminum Flat Bottom Stirrup

Hand engraved aluminum with leather tread. Made in USA.

E. SEFB15 1.5" DEEP

Engraved Aluminum Oxbow Stirrup

Hand engraved aluminum with leather tread

F. SEALUMOB114 1.25" DEEP

Aluminum Stirrup

Aluminum with rubber tread, extra wide

G. SALUM2W 2" DEEP

Rubber Replacement Tread

H. SALUM2TI 2" STANDARD

SALUM3TI 2" EXTRA WIDE

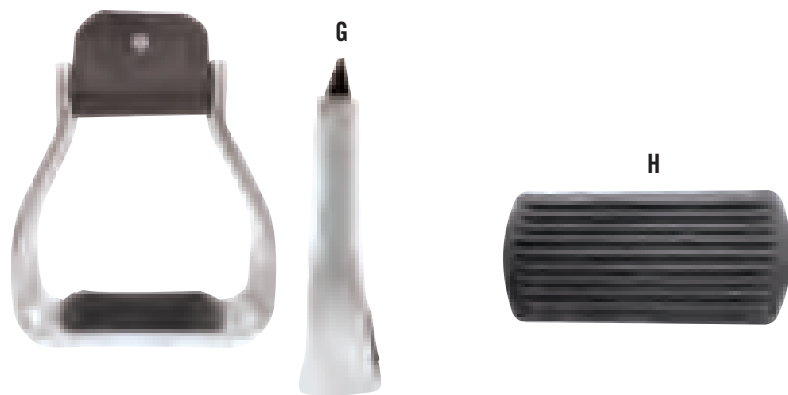
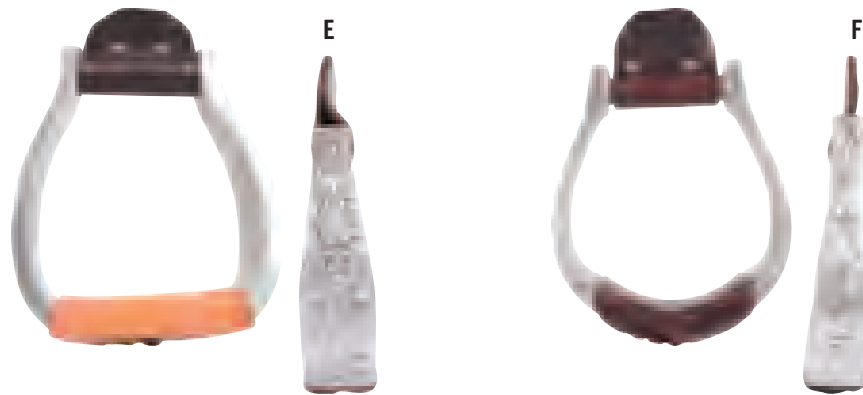

Stirrup Hobbles

Set of 2

Skirting

I. SHSNT NATURAL

SHSCS CHESTNUT

SHSCH CHOCOLATE

Roughout

J. SHRONT NATURAL

SHROCS CHESTNUT

SHROCH CHOCOLATE



Replacement Fenders

Whether you need to replace fenders on a trophy saddle you purchased, on a saddle you're selling, or if you're just looking to upgrade, these replacement fenders are a sure bet.

They're made from our top-grade leather with craftsmanship you can trust to go the extra mile on every ride. Made for Roper saddles only.

K. FENDERROPER





Seat Shrinker

Made of quality chap leather with a felt filling. Straps hold it securely to the cantle. Durable enough to last for many years, through several riders. Easy to put on and remove.

SSHINKER

Cow Counter

Hang the Cow Counter on your horn when team penning and ranch sorting to keep track of which cows have been called. Chocolate skirting leather with metal rivets and latigo tie strap.

COWCOUNTER



Rope Strap

Latigo leather.

RSLB RANCHER (3'-9")

RSL ROPER (2'-4")



Barrel Racing Whip

Harness Leather

OUH NO POPPER

OUHP WITH POPPER



Night Latch

The Night Latch is a small, adjustable handle made of chocolate harness leather. It easily attaches to the swells of your saddle for added security and safety while breaking or riding colts.

NIGHTLATCH



Quirts

Rope

Adjustable braided rope wristband with harness leather popper.

Length: 27-1/2"

QTR

Harness Leather

Harness leather with leather wristband.

Length: 27-1/2"

QTH

Laced Leather

Harness leather with leather wristband and turquoise lace accents.

Length: 26-1/2"

QUIRTTQ

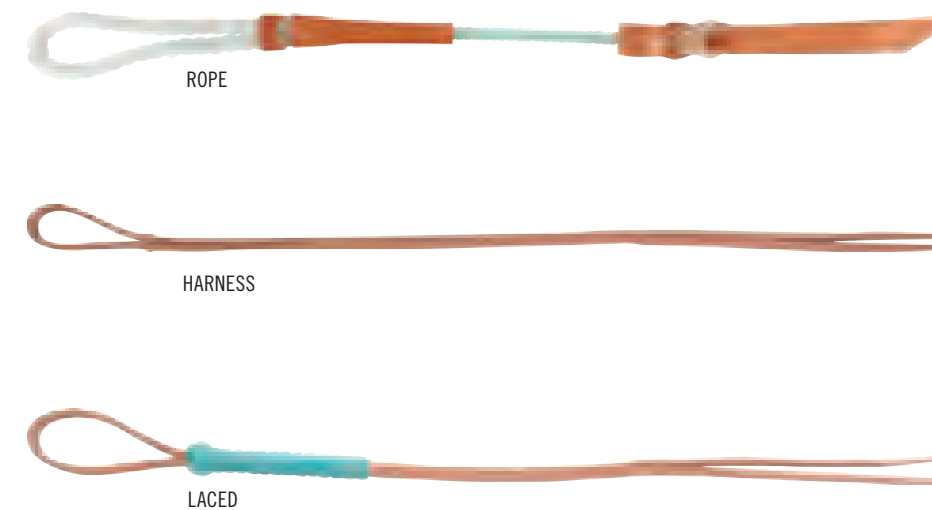



Replacement Tie Strings

Replace latigo tie strings on headstalls, reins and more. Package of 10.

TIESTRINGLAT



Smart Phone Holder

Attaches to your back cinch or tied on with strings. 6-1/2" x 4" to fit most smart phones. Hook-and-loop top closure.

Floral Tooled with Dark Framed Edges
IPHONEH6FTDE

Roughout

- IPHONEH6NTRO** NATURAL
- IPHONEH6CHRO** CHESTNUT
- IPHONEH6CORO** CHOCOLATE

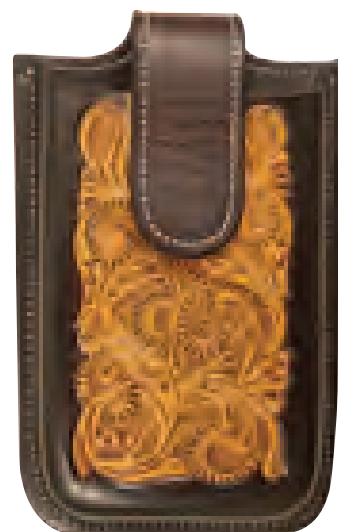

FLORAL TOOLED



NATURAL ROUGHOUT



CHESTNUT ROUGHOUT



CHOCOLATE ROUGHOUT

Saddle and Bridle Repair Kit

Included for saddle repair:

- 1 Tie Carrier
- 1 Off Tie Carrier
- 2 Rosettes (2")
- 2 Rosettes (1-1/2")
- 2 Clip & Dees (3/4")
- 2 Latigo Strings

Included for bridle repair:

- 4 Lace Bit Ties
- 4 Chicago Screws
- 2 Waterlooos (1/2")

REPAIRKIT



Leather Care Pads

Made of real sheep wool. Great for use with saddle soap, leather oil or leather conditioner. Package of 4.

OILPAD





BP Knife Scabbards

- Chocolate Roughout
KSCABBPCHRO
- Skirting with Basket Stamp and Dark Framed Edges
KSCABBPDEBS
- Chestnut Skirting with Floral Tool
KSCABBPDSF



CHOCOLATE ROUGHOUT

DARK FRAMED / BASKET

CHESTNUT / FLORAL



CHESTNUT / FLORAL

DARK FRAMED / FLORAL

Angled Knife Scabbards

- Skirting leather
- Chestnut with Floral Tooling
KSCABAFFS SMALL
KSCABAFFL LARGE
 - Natural with Floral Tool and Dark Framed Edges
KSCABADES SMALL
KSCABADEL LARGE
 - Natural Roughout with Buckstitching
KSCABAROBSS SMALL
KSCABAROBSL LARGE
 - Natural with Mini Coarse Weave Tool and Dark Framed Edges
KSCABANMWS SMALL
KSCABANMWL LARGE

Holster Knife Scabbard

- Chestnut Diamond Basket Stamp
KSCABHCSS
- Natural Roughout
KSCABHNRO



CHESTNUT / DIAMOND BASKET

NATURAL ROUGHOUT



NATURAL ROUGHOUT / BUCKSTITCH

DARK FRAMED / MINI COARSE WEAVE

Leather Air Freshener

Love the smell of your new Martin saddle? Take that scent with you wherever you go. Put a Martin Leather Air Freshener in your car, your work locker or any confined space to fill it with the smell of leather.

MLAF24



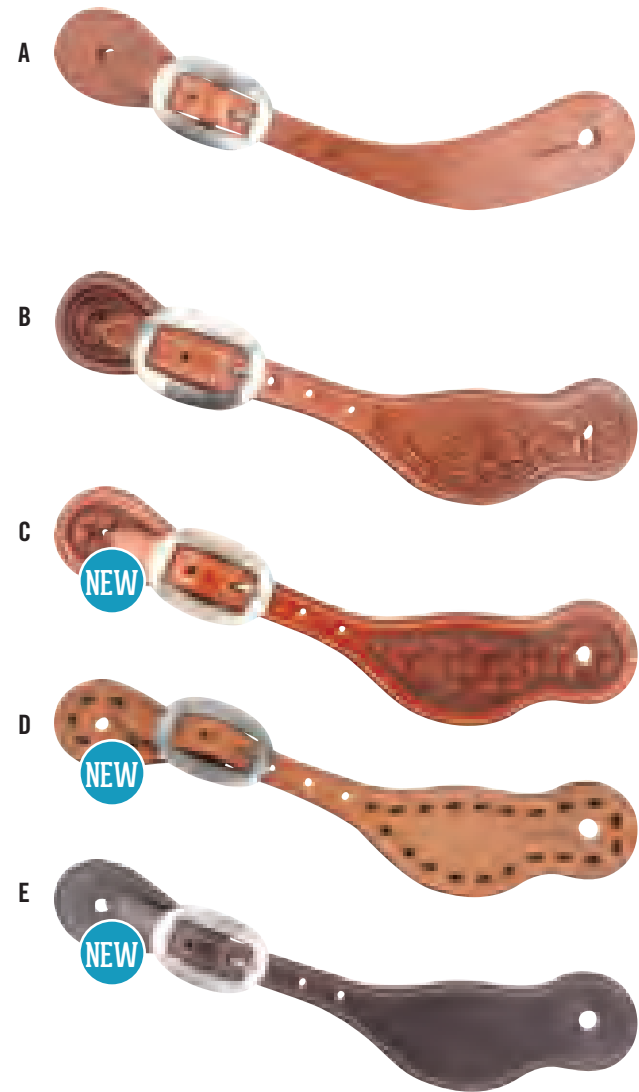

Chisolm Spur Straps

Hermann Oak harness leather with cart buckle

A. SSCHH

Alpine Spur Straps

Cart buckle

Chestnut Skirting with Alpine Tool

B. SSRWCAF

Chestnut Skirting with Mini Coarse Weave Tool

C. SSRWCMW

Natural Roughout with Buckstitch

D. SSRWNBS

Latigo with Stitching

E. SSRWLS

Buckaroo Spur Straps

San Carlos border with cart buckle

Skirting with Basket Stamp

F. SS34CSCB CHOCOLATE

G. SS34NSCB NATURAL

Roughout

H. SS34CROSC CHOCOLATE

I. SS34ROSC NATURAL

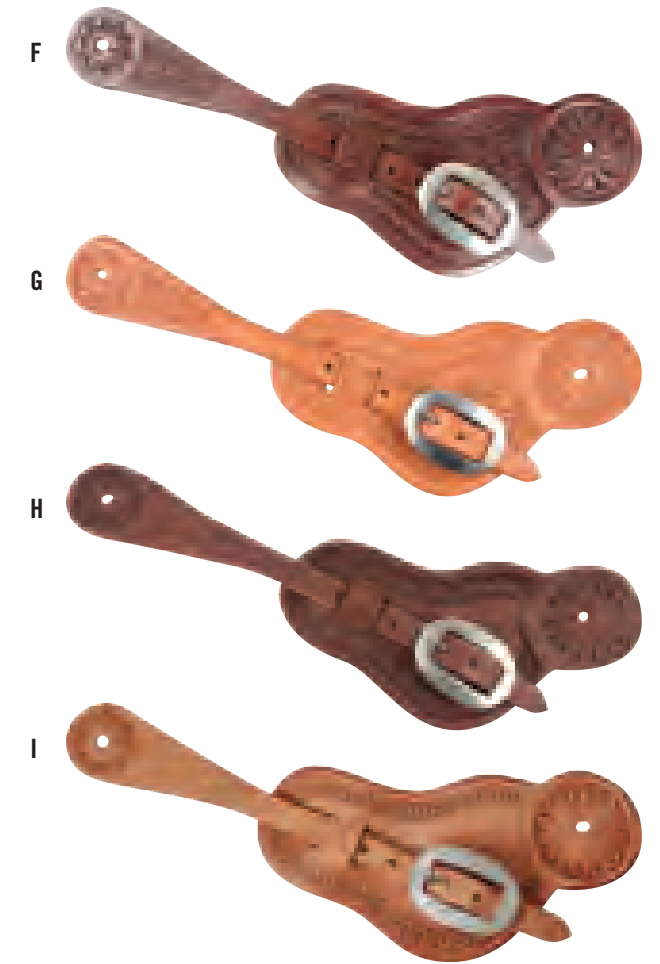

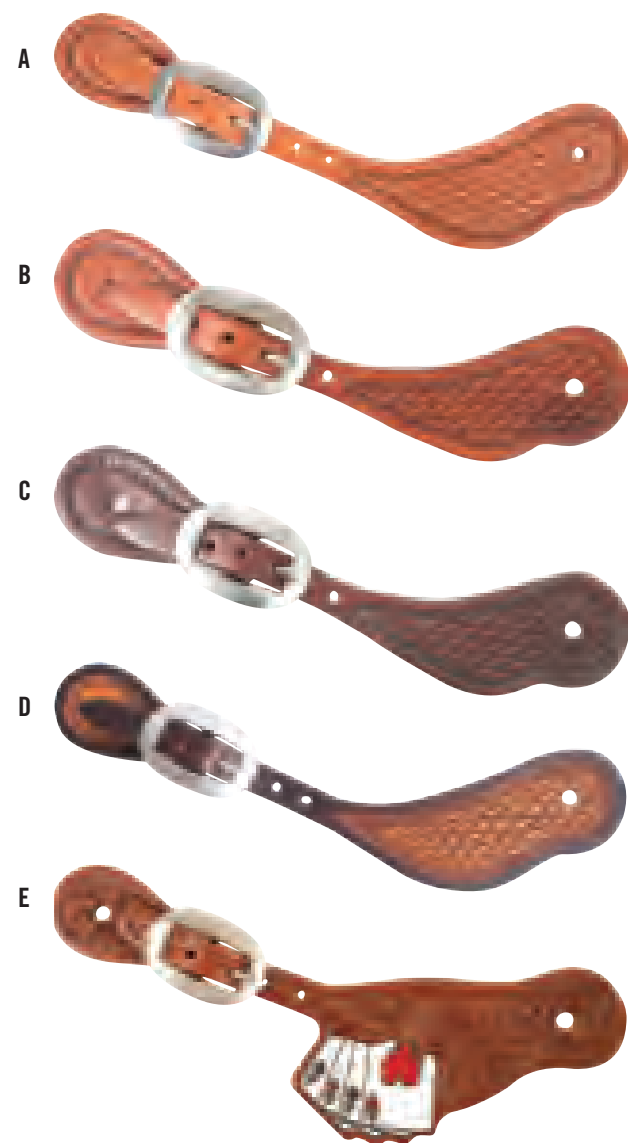
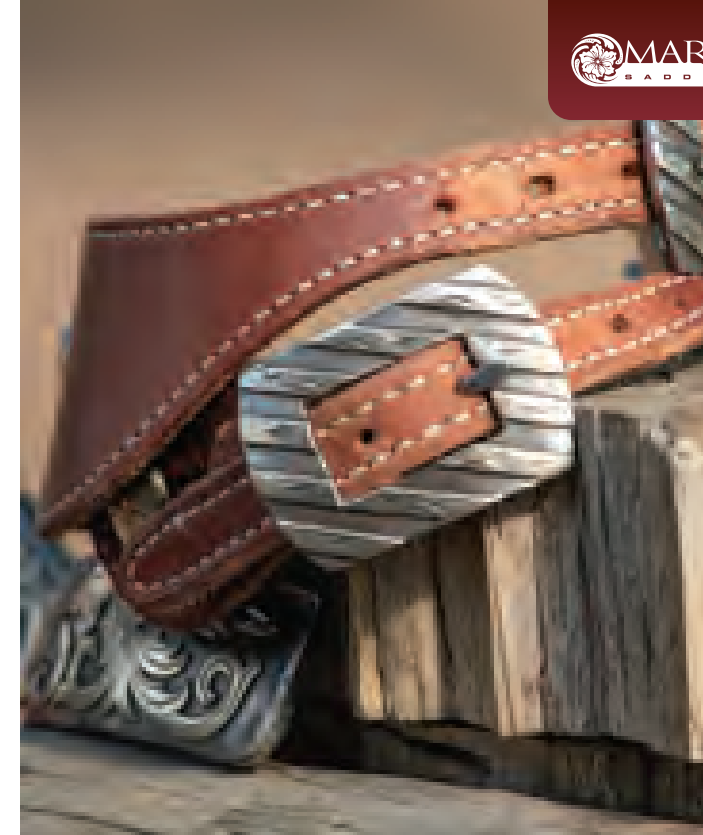

Cowboy Spur Straps

Mini Basket stamp with cart buckle

Natural Skirting

- A. SSC LARGE
- SSCY MEDIUM

Chestnut Skirting

- B. SSCYCSSMB MEDIUM

Chocolate Skirting

- C. SSCYCHSMB MEDIUM

Natural Skirting with Dark Framed Edges

- D. SSCNSDEMB MEDIUM

Cowboy Card Suit Spur Straps

Leaf stamp with painted Card Suit design and cart buckle

- E. SSCSCS LARGE

Cowboy Spur Straps

Natural roughout leather

Cart Buckle

- F. SSCNROB LARGE

Harness leather

Bandera Buckle

- G. SSCNHBN LARGE

Canyon Buckle

- H. SSCNHCN LARGE

Deadwood Buckle

- I. SSCNHDW LARGE

Laramie Buckle

- J. SSCNHLA LARGE

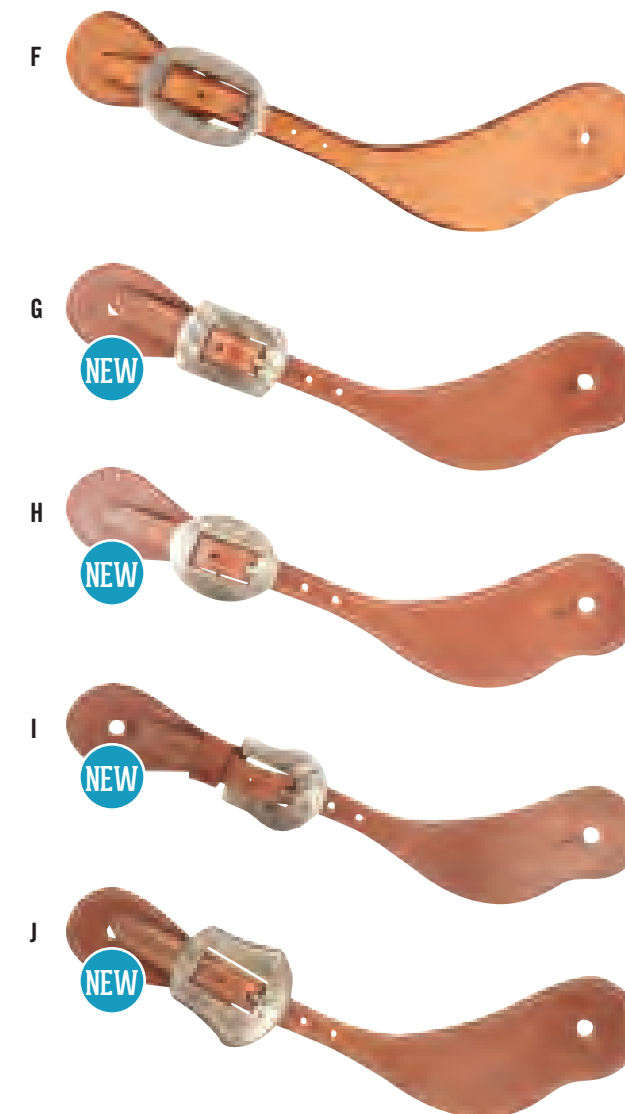

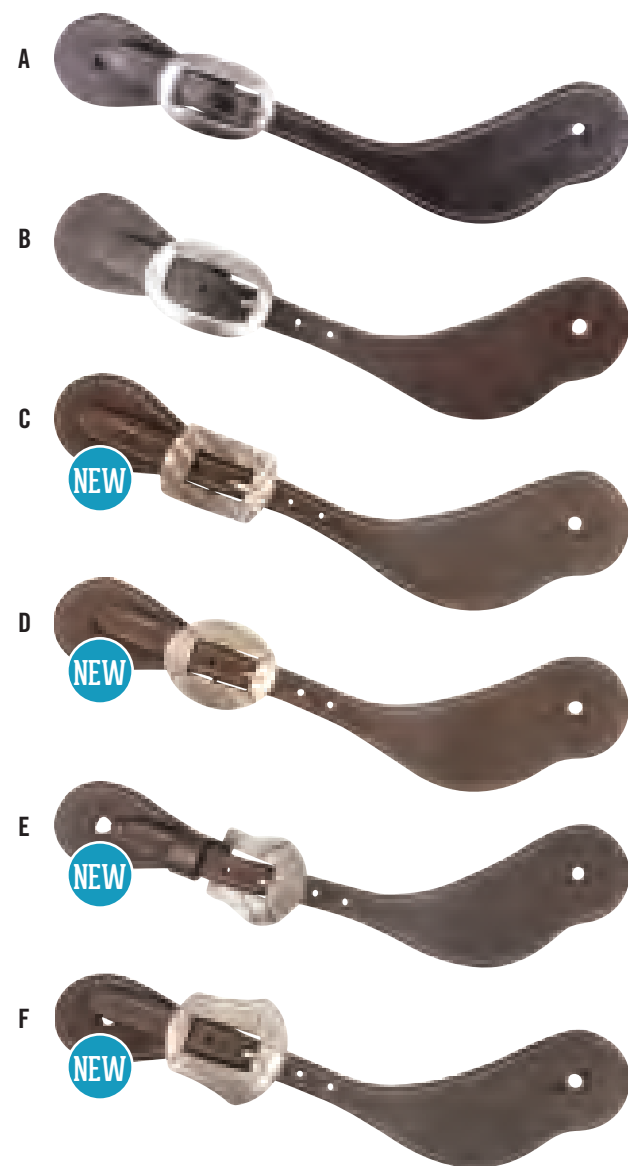
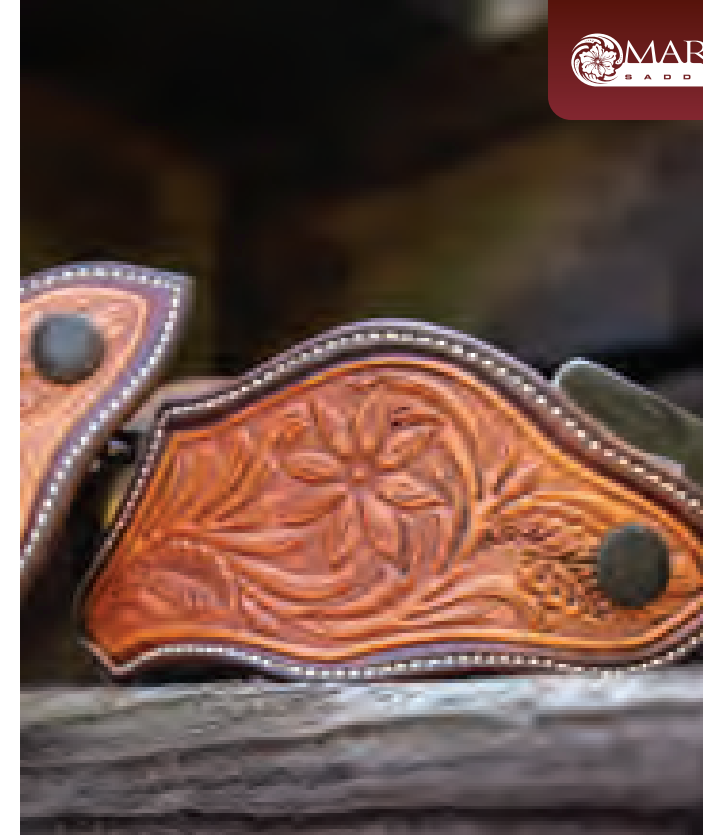

Cowboy Spur Straps

Stitched latigo leather

Cart Buckle

A. SSCLS LARGE

Chocolate roughout leather

Cart Buckle

B. SSCCHRO LARGE
SSCYCHRO MEDIUM

Bandera Buckle

C. SSCCHROBN LARGE

Canyon Buckle

D. SSCCHROCN LARGE

Deadwood Buckle

E. SSCCHRODW LARGE

Laramie Buckle

F. SSCCHROLA LARGE

Oak Leaf Spur Straps

Natural skirting leather with Quilted tool, dark framed edges and stainless steel buckle

Plain

G. SSLNTDEQT

Turquoise Spots

H. SSLNTDEQTTD

Dyed Detailing

I. SSLNTDEQTBP

Natural skirting leather with Acorn Oak tool and stainless steel buckle

J. SSLAO

Rancher Spur Strap

Natural skirting leather with Desert Flower tool, dark framed edges and cart buckle

K. SSRDFDE





Tombstone Spur Straps

Natural skirting leather with weathered antiquing, Twisted Wire stamp and cart buckle

A. SSTWATW

Natural skirting leather with Basket stamp, dark framed edges and cart buckle

B. SSTBSDE

Skirting leather with Basket stamp, San Carlos border and cart buckle

C. SSTNSCB NATURAL

D. SSTCSTCB CHESTNUT

E. SSTCSCB CHOCOLATE

Roughout leather with San Carlos border and cart buckle

F. SSTROSC NATURAL

G. SSTCROSC CHOCOLATE

Dove Wing Spur Strap

Four hole adjustment replaces buckles

Size: Mens

Chocolate Skirting with Mountain Daisy Tool
H. SSDWCHMD

Natural Roughout with Rope Border
I. SSDWROBT

Size: Womens

Natural Skirting with Rose Tool
J. SSDWRFW

Slide Spur Strap

Chestnut skirting leather with Camo border and cart buckle

K. SSSS

Latigo and Rawhide Spur Strap

Nickel over brass buckle and rawhide ends

L. SSLR

Latigo Spur Straps

Nickel over brass buckle

M. SSLL LARGE

SSLM MEDIUM

SSLS SMALL

SSLK KIDS





CRUSADER FLY PROTECTION

ENJOY THE RIDE



The Crusader's soft coated nylon micromesh makes it durable, soft and comfortable. The Crusader also blocks up to 70% of the sun's damaging UV rays, protecting horses from eye problems and sunburn.

STANDARD

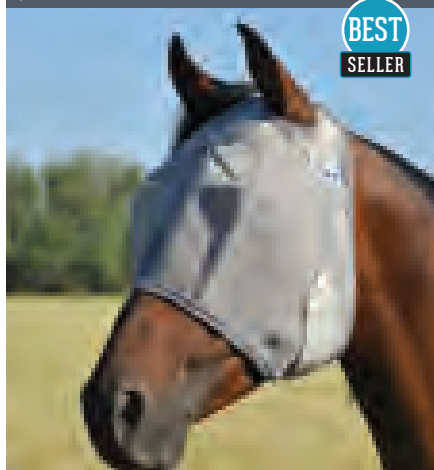

BEST SELLER

LONG NOSE

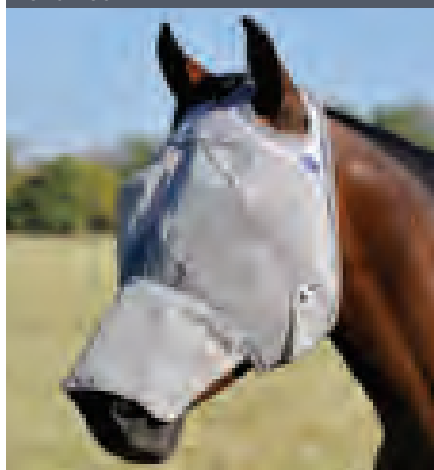

STANDARD WITH EARS

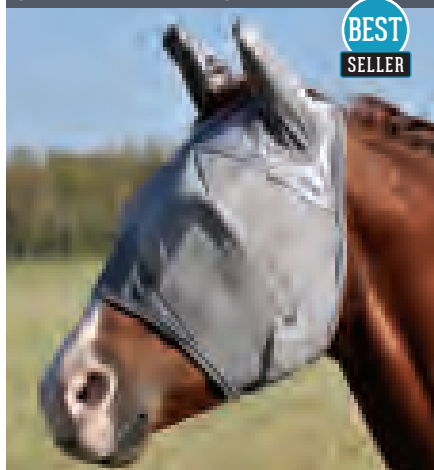

BEST SELLER

LONG NOSE WITH EARS

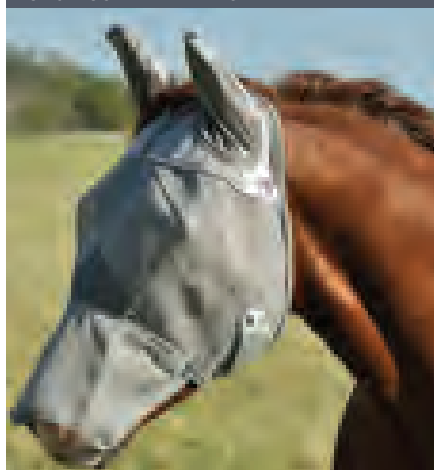

STANDARD WITH MULE EARS

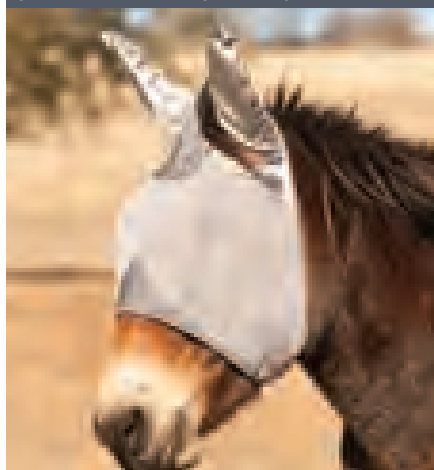

LONG NOSE WITH MULE EARS

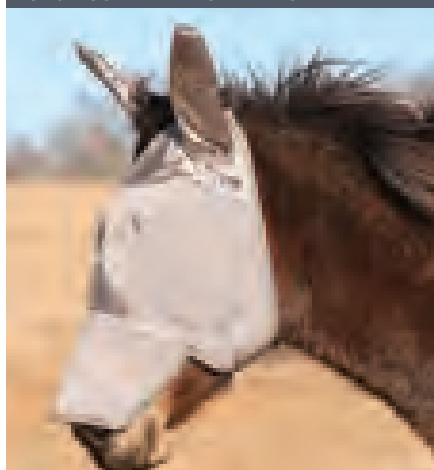

Crusader™ Fly Masks

The Crusader's unique three hole cap and double dart construction hold material well away from sensitive eyes, lashes and temples without damaging the forelock. This provides a more natural and complete field of vision. Grey.

Sizes: Mini/Foal, Weanling/Small Pony, Yearling/Large Pony, Arab/Small Horse, Horse, Warmblood, Draft

Standard

The classic fit. Protects eyes, cheeks and forehead from flies and sun without impeding vision.

CFMS

Long Nose

Extra material on the nose provides added insect protection and shields the sensitive nose from UV rays.

CFML

Standard with Ears

All the benefits of the Standard mask, with soft micromesh nylon sleeves to protect the ears.

CFMSE STANDARD EARS

CFMMSE MULE EARS

Long Nose with Ears

All the benefits of the Long Nose, with soft micromesh nylon sleeves to protect the ears.

CFMLE STANDARD EARS

CFMMLE MULE EARS

Blue Crusader

There is no way to repay the debt we owe the men and women who have served in the Armed Forces. In an effort to help those who carry scars from their service, 5% of proceeds from all Blue Crusader fly masks are donated to military charities. In some small way we can impact the lives of those who sacrificed for us all. Blue.

Sizes: Yearling/Large Pony, Arab/Small Horse, Horse, Warmblood

CFMS-BL STANDARD

CFMSE-BL STANDARD WITH EARS



BREAST CANCER RESEARCH

Pink Crusader

We are dedicated to helping in the fight against breast cancer. That is why we donate 5% of the proceeds from each Pink Crusader fly mask to fund breast cancer research. Your support can help make survivor stories possible. Pink.

Sizes: Arab/Small Horse, Horse, Warmblood

CFMS-PK STANDARD

CFMSE-PK STANDARD WITH EARS

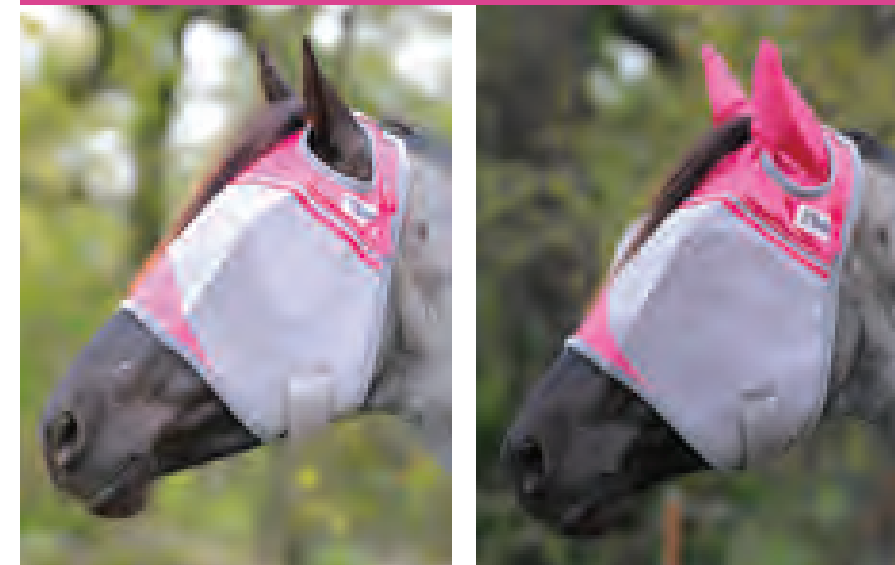

Orange Crusader

The wellbeing of our equine friends has always been our first concern, so we donate 5% of proceeds from our Orange Crusader fly masks to rescue efforts nationwide. Join us in the crusade against animal cruelty and feel confident that together we can make a difference. Orange.

Sizes: Arab/Small Horse, Horse, Warmblood

CFMS-OR STANDARD

CFMSE-OR STANDARD WITH EARS



FLY PROTECTION

FLY PROTECTION



STANDARD

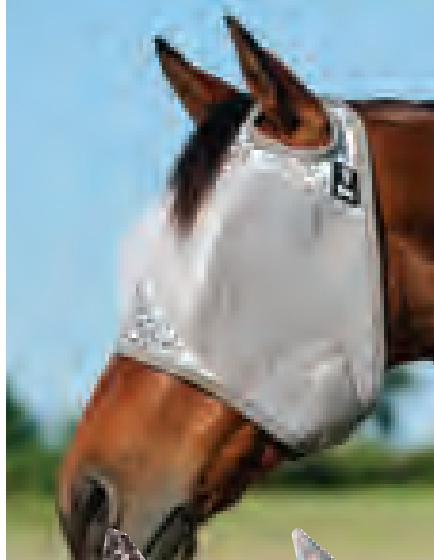

STANDARD WITH EARS

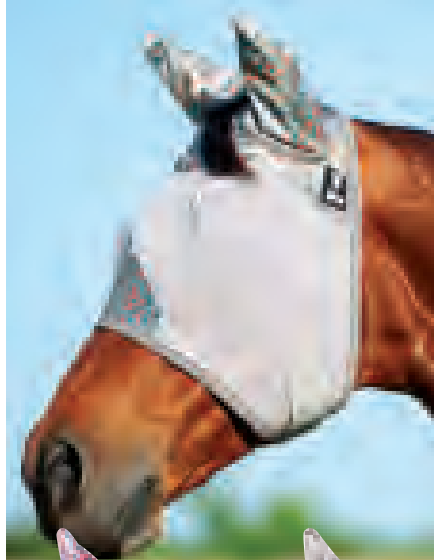

LEOPARD

SAGEBRUSH

SPLASH

TUNDRA

Patterned Crusader™

Get all the comfort and protection of our original Crusader Fly Mask, with your own style. Choose different patterns to match each horse's personality, or choose a single design to easily tell yours apart.

Sizes: Mini/Foal (Leopard only), Weanling/Sm Pony, Yearling/Large Pony, Arab/Small Horse, Horse, Warmblood

All patterns available while supplies last

CFMS-2 STANDARD

CFMSE-2 STANDARD WITH EARS



Econo Fly Mask

The Econo Fly Mask provides excellent protection on a budget. Lightweight mesh material helps reduce sun exposure while keeping insects at bay. Soft edge binding and darted construction is comfortable and protects sensitive areas. A large hook-and-loop strap facilitates precise adjustment, keeping it securely in place. Gold.

Sizes: Yearling/Large Pony, Arab/Small Horse, Horse, Warmblood

EFMS STANDARD

EFMSE STANDARD WITH EARS

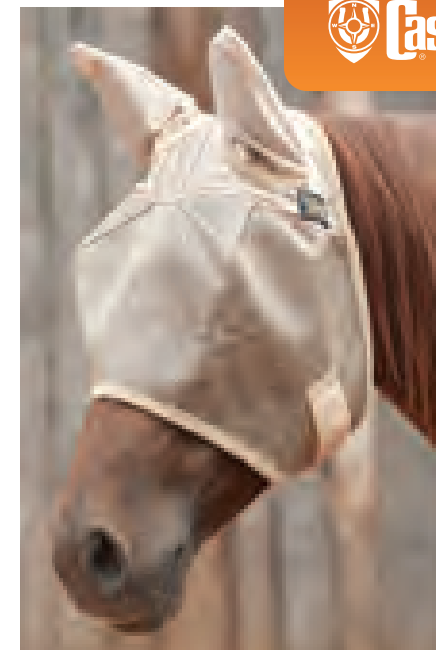
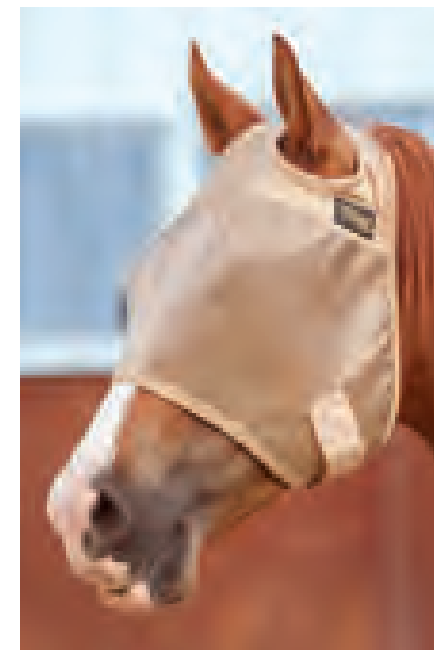

Hook-And-Loop Extender

Add up to 5" to your fly mask. Attach the Extender to each side of the existing strap for greater sizing flexibility and fit. Grey.

VSE



Crusader Leg Guards

Crusader Leg Guards reduce stress and frustration caused by insects and burrs. Soft yet durable construction fits securely and comfortably. Set of two.

Grey Sizes: Mini/Foal, Weanling/Small Pony, Yearling/Large Pony, Arab/Small Horse, Horse, Warmblood, Draft

Color Sizes: Arab/Small Horse, Horse, Warmblood

Colors are made to match charity Crusader Fly Masks

LG3



GREY

BLUE

PINK

ORANGE

Fly Sheet Neck Guard

Soft and breathable, this cool, easy care micromesh Neck Guard attaches to the Crusader Fly Mask and Fly Sheet. The Neck Guard also keeps your horse's mane straight, saving you grooming time and getting you back in the saddle faster. Machine washable. Grey.

Sizes: Small (66-72), Medium (74-80), Large (82-84)

FS-NG

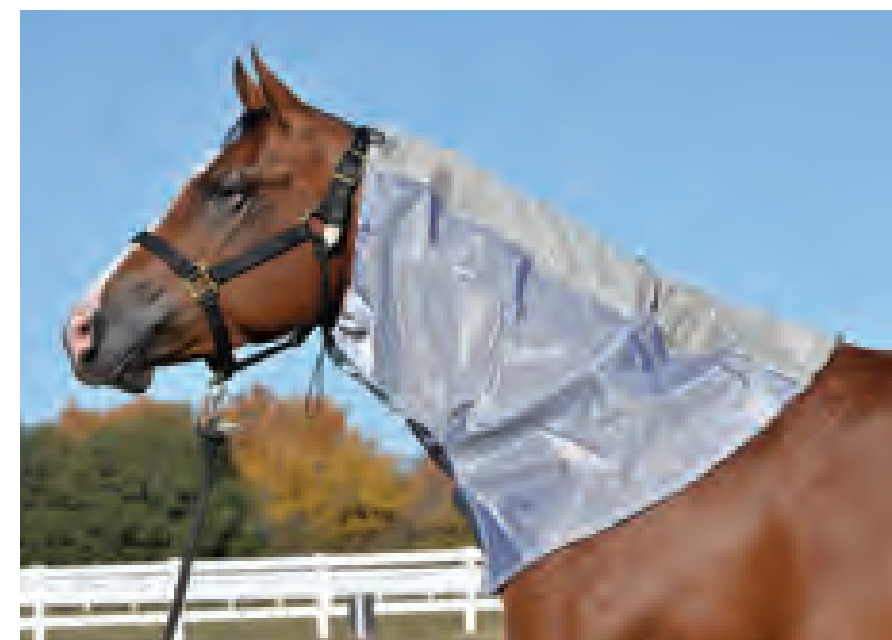



Lightweight Fly Sheet

Breathable mesh can be used even on warmer days when insects are active. Unique design has a contoured shoulder and wide belly flap for added comfort and protection of sensitive areas, while keeping the sheet securely in place. Grey.

Sizes: 57-59, 66-68, 70-72, 74-76, 77-79, 80-82, 94-96

FSL

Fly Sheet Belly Guard

Added protection from chest to flank, the Fly Sheet Belly Guard gives relief from flies where your horse needs it most. Soft straps are comfortable, adjustable and secure. Use with the Econo Fly Sheet in the pasture or stable. Black.

Sizes: Small (66-72), Medium (74-80), Large (82-84)

FS-BG



Econo Fly Sheet

Great protection for all. Supersoft easy care polyester mesh blocks UV rays, offering cool protection from sun and insects. Fleece lining at the withers and adjustable straps make it comfortable enough for continuous wear, yet economical for the whole barn.

Sizes: 74-76, 77-79, 80-82

FSE

Comfort Ears

Your horse is nodding in approval. Eliminate annoying head tossing caused by flying insects. This supersoft, lightweight, washable and durable material fits comfortably under the bridle with minimal bunching or unwanted movement. Black.

Horse Sizes: Medium, Large
Mule Size: Medium/Large

CE-BLA HORSE
CE-BLA-M/L-M MULE



Econo Fly Sheet with Neck Guard

Supersoft easy care polyester mesh blocks UV rays, offering protection from sun and insects. Shoulder darts, lining around the front of the shoulder and front gussets provide a comfortable fit and add freedom of movement. An attached neck guard with adjustable hook-and-loop straps has a tie string that attaches to the fly mask. Adjustable rear closure and removable leg straps keep the sheet in place. Grey.

Sizes: 74-76, 77-79, 80-82

FSENG

Quiet Ride™ Nose Net

Attaches to a cavesson or tiedown noseband. Protects from dust and insects, and relieves shaking head syndrome. Black.

Sizes: Small, Medium, Large

QR-NN

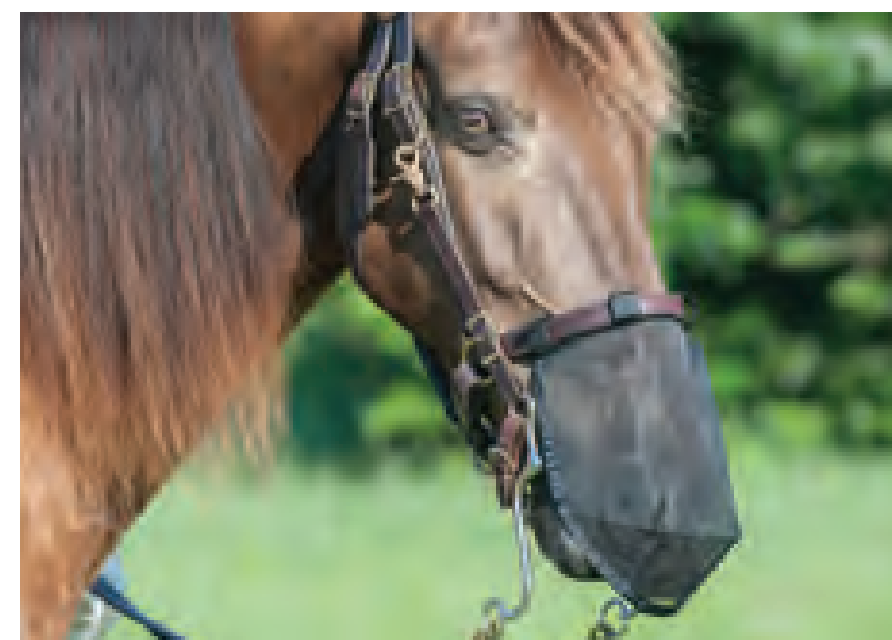

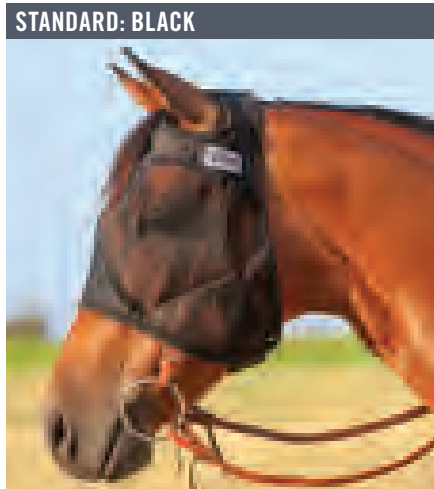

STANDARD: BLACK

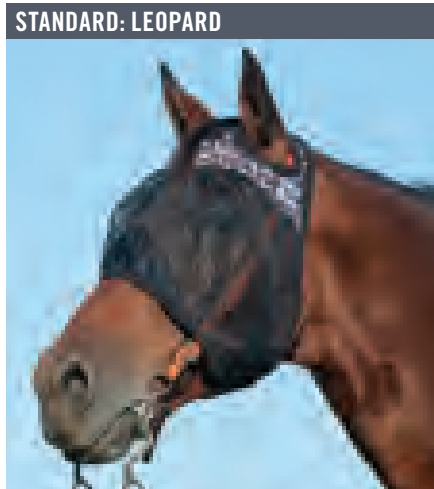

STANDARD: LEOPARD

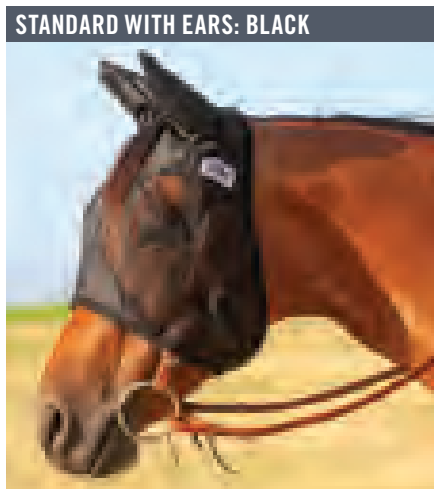

STANDARD WITH EARS: BLACK

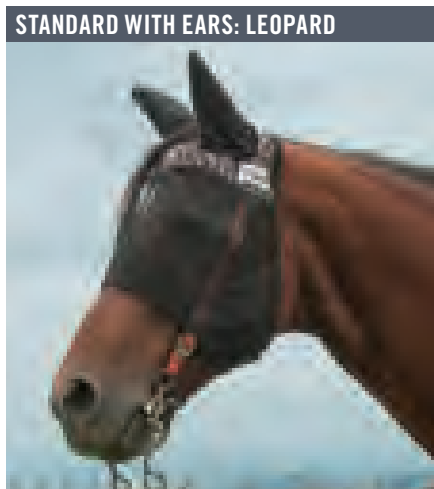

STANDARD WITH EARS: LEOPARD

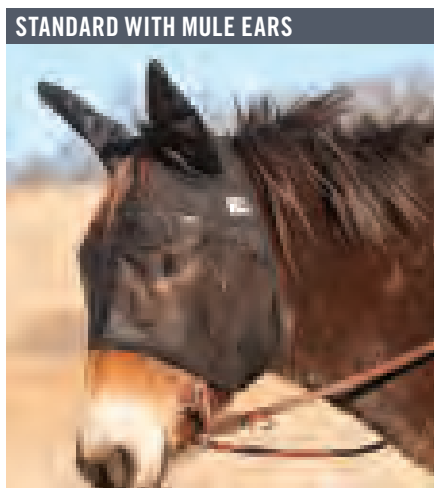

STANDARD WITH MULE EARS

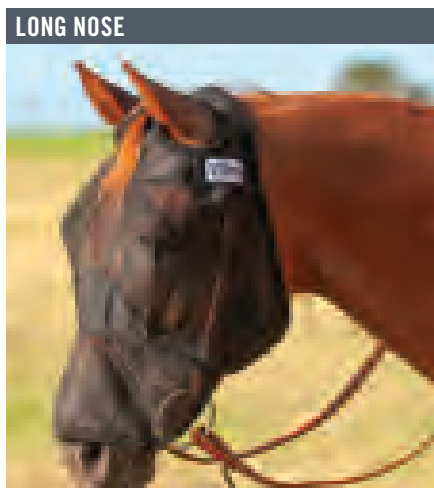

LONG NOSE

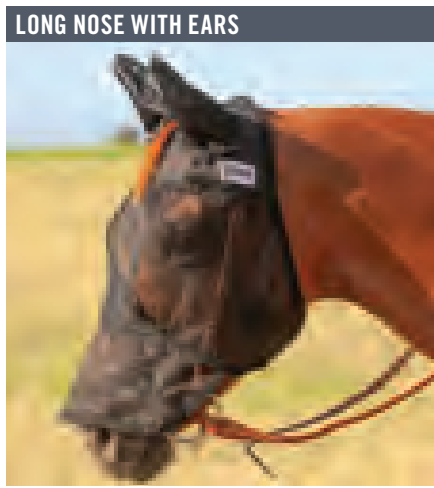

LONG NOSE WITH EARS

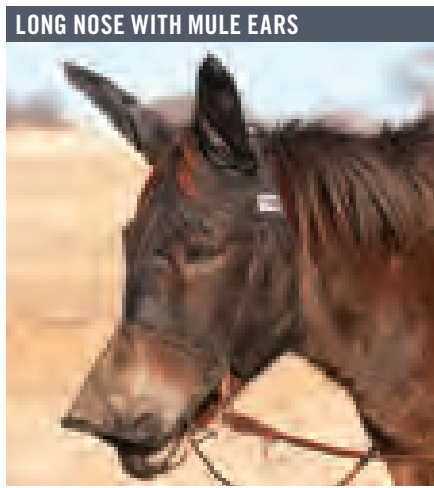

LONG NOSE WITH MULE EARS

Quiet Ride™ Fly Masks

Eliminate head tossing and stress caused by insects on the trail. Based on the design of the Crusader Fly Mask, but with lighter material for protection on the go. Made of soft, breathable nylon mesh that fastens quickly and securely over the bridle without affecting your horse's vision.

Horse Ear Sizes: Yearling/Large Pony, Arab/Small Horse, Horse, Warmblood, Draft (Black only)

Mule Ear Sizes: Mini/Mini Donkey, Large Pony/Donkey, Small Horse/Large Donkey, Horse/Mule, Warmblood/Large Mule, Draft/Mammoth Mule (Std only)

Standard

The classic fit. Protects eyes, cheeks and forehead from flies and sun without impeding vision.

QRS BLACK
QRS-21LP LEOPARD

Standard with Ears

All the benefits of the Standard mask, with soft micromesh nylon sleeves to protect the ears.

QRSE BLACK STANDARD EARS
QRSE-21LP LEOPARD STANDARD EARS
QRMSE MULE EARS

Long Nose

Extra material on the nose provides added insect protection and shields the sensitive nose from UV rays.

QRL

Long Nose with Ears

All the benefits of the Long Nose, with soft micromesh nylon sleeves to protect the ears.

QRLE STANDARD EARS
QRMLE MULE EARS

Quiet Ride Bug Armor

Complete, natural protection on the go. The Quiet Ride Bug Armor attaches to the bridle and saddle for full coverage without affecting the horse or rider's movements. Provides a cool, comfortable shield from biting insects without restriction. Two piece set. Black.

Size: Standard

QR-BA

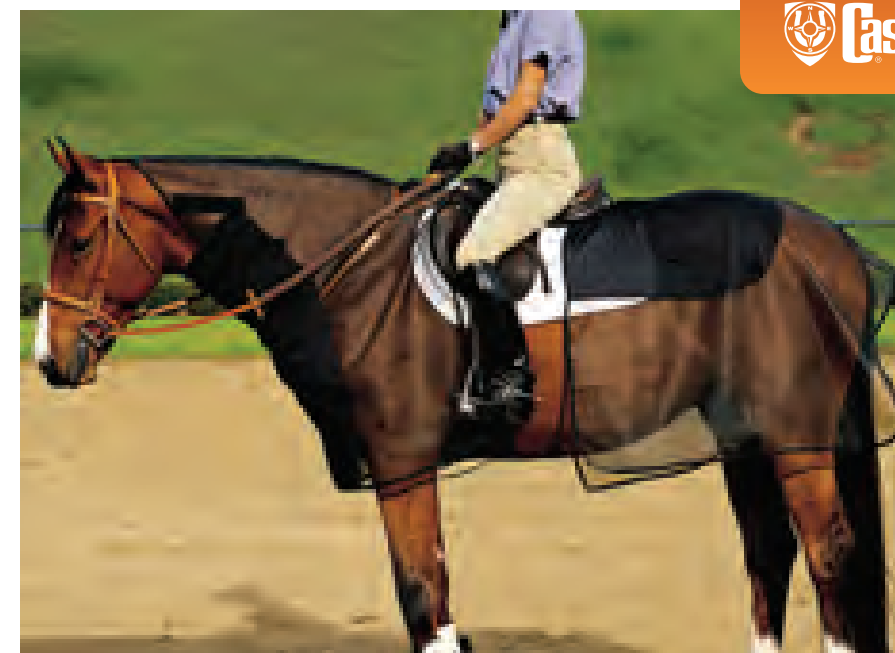

Quiet Ride Hood

Soft and lightweight, the Quiet Ride Hood attaches easily to the bridle, adjusts to fit any horse, and moves easily with your horse's head. The mesh is breathable, allowing your horse's neck to stay cool while keeping insects away during your ride. Black.

Size: Standard

QR-HD



Quiet Ride Belly Guard

A must for comfort on the go. The cool, lightweight mesh keeps flies at bay when you are on the go, without slipping or bunching. Perfect for long trail rides when extra protection is necessary. Black.

Sizes: Small, Medium/Large

QR-BG



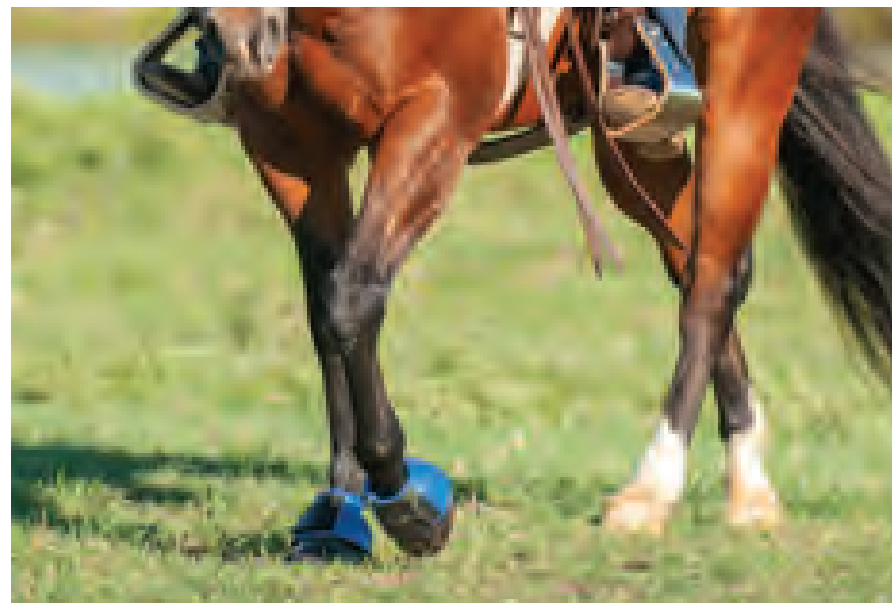

Cashel® Rubber Bell Boots

Strong, pliable rubber construction provides protection against over reach injury. Will not attract stickers or trap burrs and grass. Provides a 360 degree wrap, covering the entire coronet band and bulb of the hoof. Sturdy leather with double hook-and-loop closures for easy application.

Black Sizes: Small, Medium, Large, X-Large
Color Sizes: Medium, Large

BB-BLAR BLACK
BB-R COLORS



BLACK

RED

PURPLE

BLUE

TEAL

Tail Bag

Superior quality and durability, the Tail Bag prevents dirt, manure, and chewing foals from damaging your horse's tail. Adjustable elastic top and sturdy hook-and-loop closure make it easy to put on and keeps it in place.

Size: 26" (including fringe)

TB

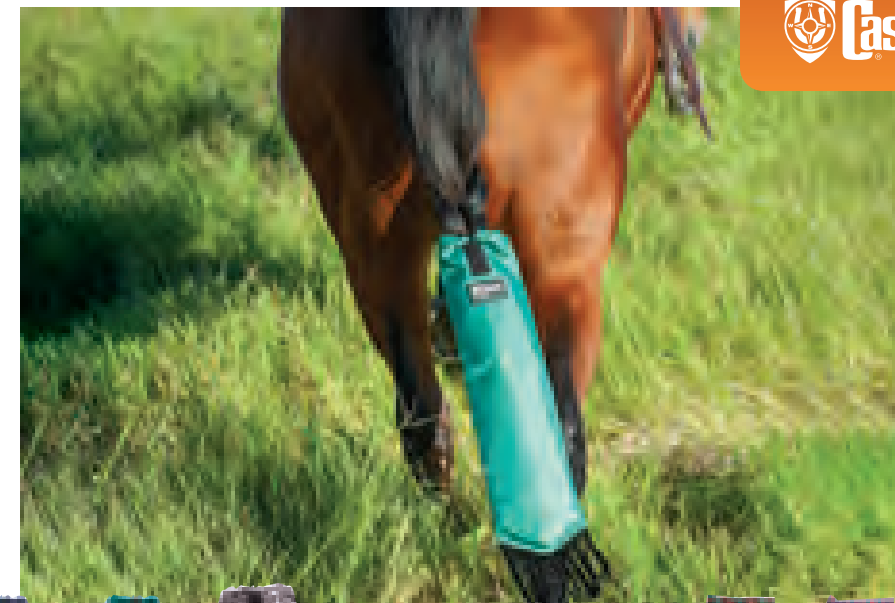

BLACK

RED

BURGUNDY

NAVY

GREEN

LEOPARD

CAMO

FREEDOM

TEAL TRIBAL

BLACK TRIBAL

MESA



No-Turn Bell Boot

Superior protection and comfort. Tough nylon shell stands up to abuse on the trail or in the arena. Shock absorbing foam center helps protect critical, sensitive areas of the foot. Remains securely in place. Black.

Sizes: Mini, XX-Sm (Lg Mini), X-Sm (Sm Pony), Sm (Lg Pony/Sm Horse), Med, Lg, X-Lg

BB-BLA

Tail Shield

This neoprene tail wrap fits securely and comfortably to protect the horse's tailhead from rubbing and breakage. Also designed to use in live cover and artificial insemination breeding situations by helping to keep the tail area clear and clean. Not recommended for use over five hours.

Size: 12" x 12"

TS



BLACK



BLACK

RED

PURPLE

ROYAL

GREEN



Braided Rope Nose Halter

High quality, weather resistant rope wrapped with soft braided nylon. Designed to give you great control and response. Includes a sturdy 8' lead.

HTR-BNRH

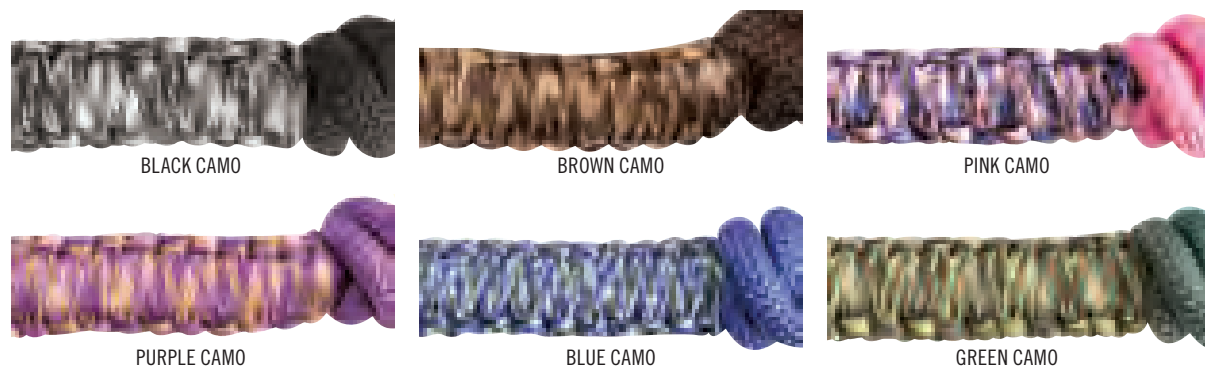

BLACK CAMO

BROWN CAMO

PINK CAMO

PURPLE CAMO

BLUE CAMO

GREEN CAMO



Beaded Rope Halter

Beautiful beaded noseband on a durable nylon/poly body with a 9' lead.

HTR-BRH



BLACK

GREY CHEETAH

BROWN CHEETAH

CHOCOLATE

PLUM

FUCHSIA

PINK

BLUE

OLIVE

LIME

Leather / Rope Halter

Quality leather and hardware come together with rope and knots to make a reliable halter. The knots apply signal to pressure points for clear cues, and the quality of materials means this halter will last through all kinds of use.

HTR-LRC

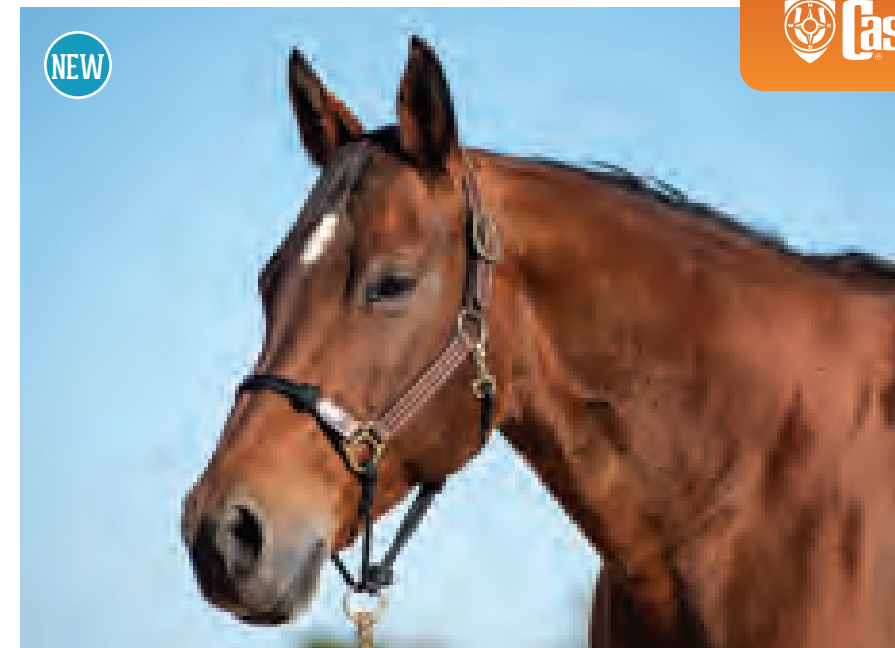

Flat Braid Bronc Halter

High quality halter made of flat braided UV resistant material. It won't stretch, stiffen or become brittle. Durable and strong, yet soft and lightweight. The basket stamped wide leather noseband is stylish and comfortable for your horse. 8' lead included.

HTR-BRLNB

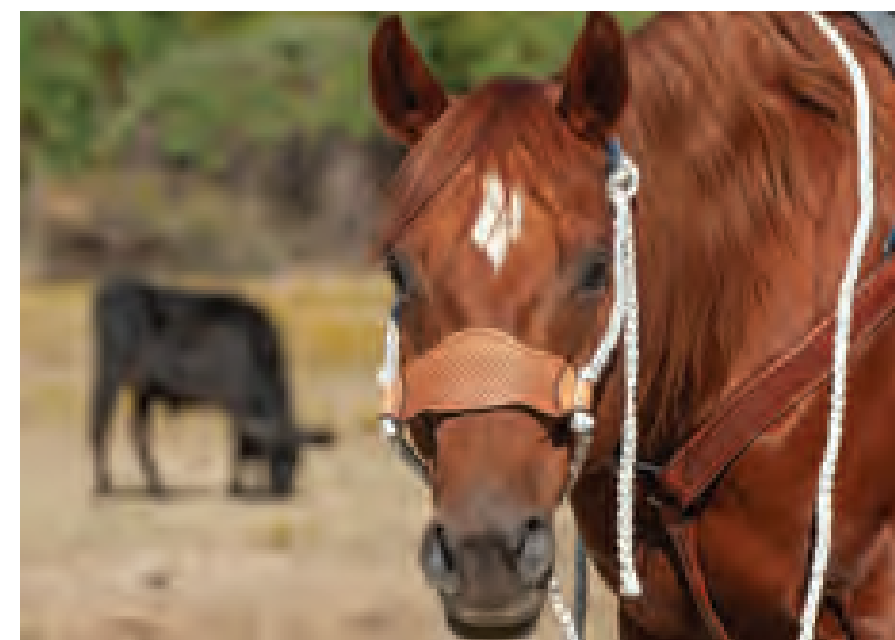

Beaded Flat Braid Halter

High quality halter made of flat braided UV resistant, color fast material with beautiful beading detail on the noseband. It won't stretch or become stiff or brittle. Durable and strong, yet soft and lightweight. 8' lead included.

HTR-BDBRH-BKWH

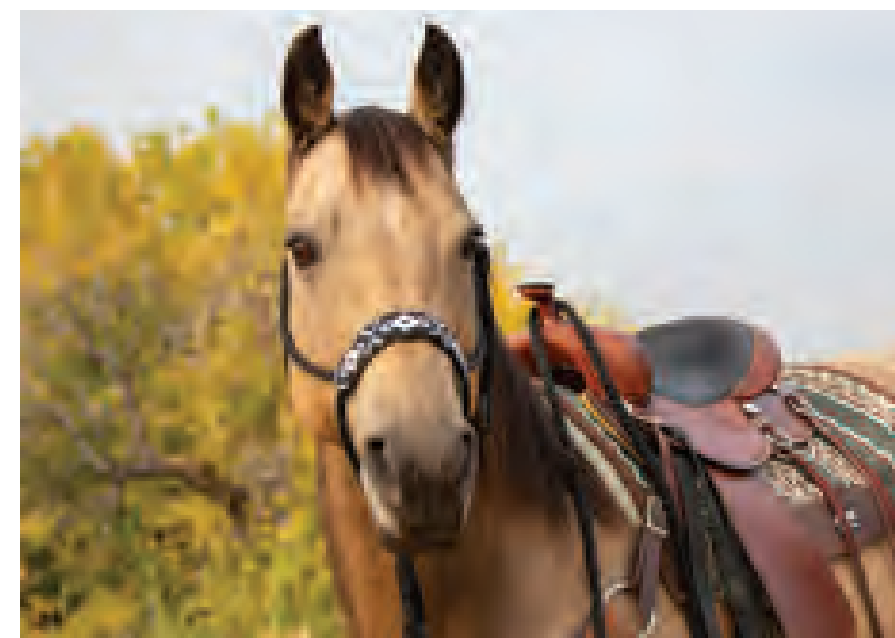



Flat Braid Halter

High quality halter made of flat braided UV resistant, color fast material. It won't stretch, stiffen or become brittle. Durable and strong, yet soft and lightweight. 9' lead included.

HTR-BMTH



Bit Guard

Prevents soreness and provides comfort. Long lasting protection against pinching ensures improved performance. Made of water resistant, nontoxic rubber with a simple hook-and-loop closure that makes installation a snap.

CG-BLA



Horse Helmet

Helps prevent head injury while traveling or trailer loading and unloading. Adjustable elastic straps quickly snap onto the halter. Large ear holes, hospital quality felt and extra foam padding at the poll. Black.

HH-BLA



Knotless Halter

High quality, weather resistant rope is ingeniously interwoven for a smooth transition at the nose, throat and cheeks. This design reduces pressure and abrasion, helping to eliminate discomfort and missing hair. Sturdy tri-weave will not slip. Includes halter and 9' lead with popper. Black.

HTR-KL-H



Bandage / Ship Boot

The unique elastic with hook-and-loop closure system provides an adjustable yet non-binding fit that makes wrapping easier. Ideal for post workout, overnight stabling, shipping, turnout, or over liniment. Wash in cold water, air dry. Pair. Black.

Sizes: 12", 14", 16"

BBA





No Bow Bandage

Traditional cotton and foam to aid in wrapping without damaging the leg. Use with polo wraps for treatment or prevention of injury. Use over liniment or as directed by your veterinarian. White.

Sizes: Small (12"), Medium (14"), Large (16"), X-Large (18")

NBB



Hock Sock

This all-in-one bandage has hook-and-loop closures with elastic that allows you to vary the tension and helps keep your bandage in place. Use over medication or with liniment. Washable. Black.

Size: 13" h x 21" cir.

BHS-BLA-H



Stall Sore Boot

A simple solution for horses bruising and developing pressure sores on the foreleg from being down with medical conditions or stalled on hard surfaces. Helps protect sores from aggravation for faster healing. Neoprene exterior, soft fleece lining, and open back. Adjustable straps allow the boot to fit a wide range of leg sizes. Black.

Sizes: Medium, Large

SSB-BLA MEDIUM
SSB-BLA-L LARGE

Ear Plugs

Foam

Soft, comforting Cashel® foam is molded to fit safely in your horse's ears. These cushion ear plugs are easy to insert and help comfort your horse by muffling the noises of clipping, bathing, trailering, trail riding, and showing.

Sizes: Small, Medium, Large

EP-II WITH STRING

EPN NO STRING

Round Foam

Soft, molded foam is textured to keep the ear plug in place. Easily moldable to fit in the ear. Two pair.

Sizes: Medium (4 cm), Large (4.5 cm)

CEEP

Sheepskin

Made of 100% sheep wool with a soft foam core to maximize muffling of sound. Comfortable feel that stays in place. Connected with a 28" cord.

Size: Medium

EP-SS-M



Dog Leash

The braided dog leash comes in handy at home, on the trail and at the rodeo or horse show. It has a convenient loop to hold, and the slipknot end is adjustable to fit almost any dog's neck.

Size: 9' Long

SA-DL

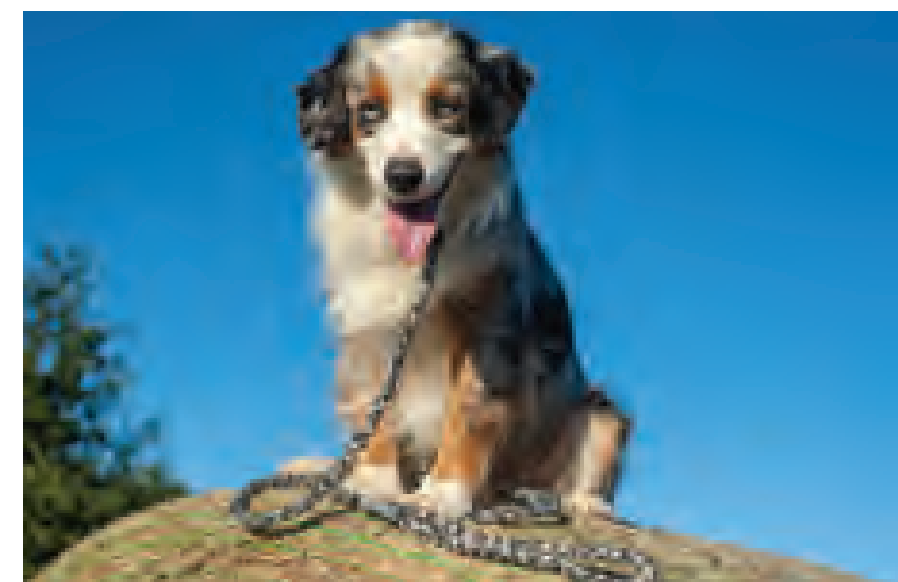

BLACK



BROWN



PURPLE



BLUE



GREEN



Slow Feed Hay Bag

Made of a tough poly for durability with a mesh bottom that allows dirt to escape. Hangs on the fence or in your trailer. You can load it with one hand, and the top flap closes so hay doesn't come out the top. No-spin, adjustable back strap keeps the bag in place. Feed squares are 2-1/2".

Size: 24-1/2" x 20" x 9-1/2"

HB-SF



BLACK

BROWN

LEOPARD

CAMO

FREEDOM

TEAL TRIBAL



Mesh Stall Hay Bag

This large capacity hay bag holds four to five large flakes of hay. It's the ideal hay bag for when horses need hay to last over a longer period of time in a stall, highline, or an all day event. Black.

HBM-BLA

Corner Feeder

The Corner Feeder is a convenient way to feed your horse in a stall or slant load trailer. A mesh bottom allows dirt and debris to fall through. Seams are reinforced with nylon webbing for added durability. Adjustable straps allow 4" variance. Black.

Sizes: Small (27-1/2" x 14" x 13" x 10-1/2")
Large (33" x 30" x 26" x 10-1/2")

TA-CF



Hay Bag

Made of tough nylon for durability. Solid rods at the top make loading hay a snap. Two top straps and a bottom dee ring keep the bag from spinning. Tough double weave mesh allows dirt and debris to escape. Holds three flakes of hay. Black.

HB-BLA

Hay Net

The Hay Net holds up to three large flakes of hay. The extra long draw string offers greater flexibility when hanging options are limited. Use in a stall, trailer or out on the trail.

HAYNET



BLACK

RED

PINK

ROYAL

GREEN

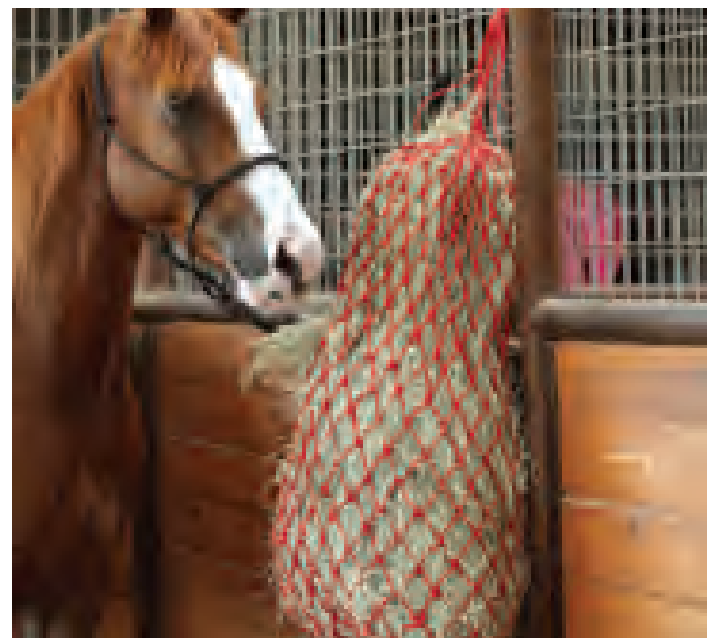

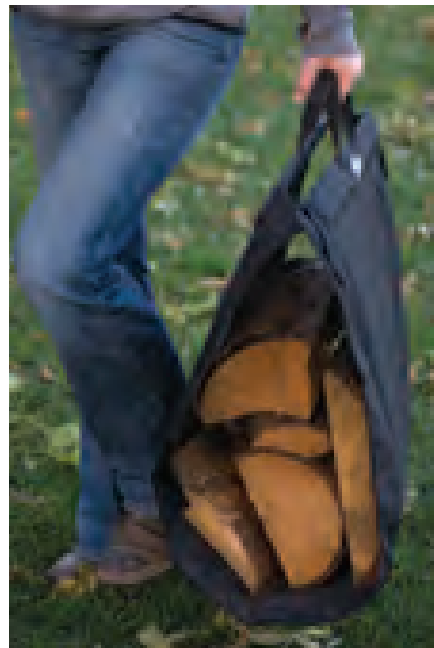

Hay Handler

Keep your clothing hay-free with this light hay carrier made of tough nylon. Carry up to four flakes of hay with one hand. Plastic rods at the top help with balance. Doubles as a firewood carrier. Black.

Size: 56" x 24"

HAYH

Grazing Muzzle Halter

Horses can enjoy the pasture, drink freely, and get exercise without overeating. Adjustable design fits over the poll and under the chin. Never leave a grazing muzzle on for extended periods of time without consulting your veterinarian. Black.

Size: Horse

GMH

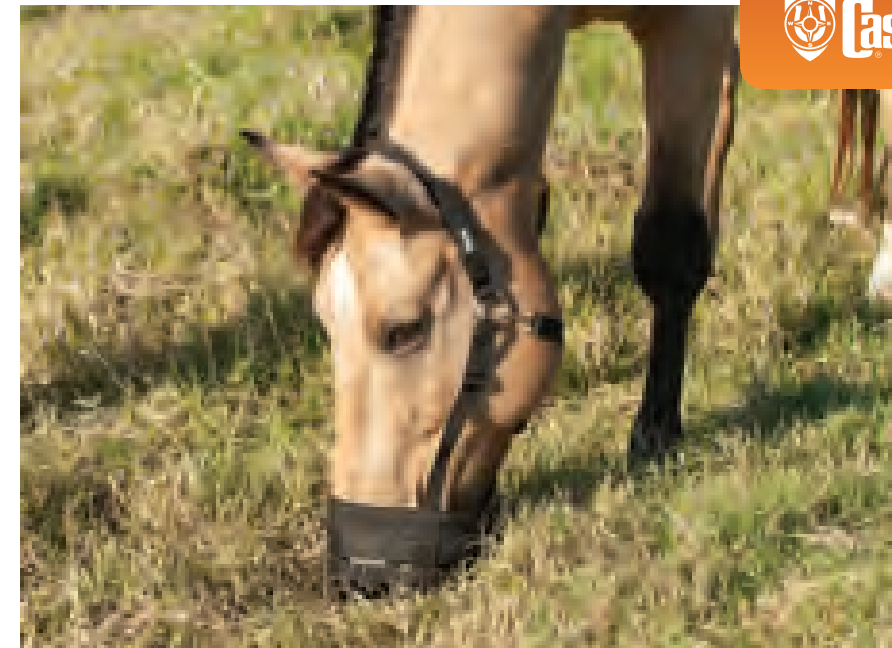

Feed Rite® Bag

Elastic strap retracts as grain is eaten, so none is wasted. Stops fighting between horses at feeding time and ensures all horses get their ration. Helps train hard to catch horses. Sturdy, breathable coated mesh with adjustable strap and name tag. Never leave a Feed Rite Bag on for extended periods of time.

Black Sizes: Mini, Pony, Horse, Draft

Color Size: Horse

FRB

Collapsible Water Pail

Compacts easily for simple, convenient storage. Made of a tough waterproof material. Keep one handy to water animals anytime, anywhere. Black. Not for sale in California.

Size: 12" x 12"

CWP-L



BLACK

ORANGE

PINK

BLUE

Bucket Bag

Hanging buckets at your trailer is a necessity in many situations. Place your bucket inside the bucket bag for easy hanging and to prevent scratches, dents and marks from your buckets. Made to hold a 5 gallon bucket.

TA-BUCBAG-BK





BEST SELLER



Manure Fork

Handle
Sturdy, lightweight handle with an easy grip is designed to be used with the Manure Fork Head.

Size: 50" long

MFH ALUMINUM
MFH-BLA STEEL

Head
Constructed of a virtually indestructible composite material that resists breakage and stands up to all sorts of abuse. Use with the Manure Fork Handle. Black.

Size: 18" wide

MF18-BLA



Hay Bale Bag

Keep things neat and tidy when you're on the go. Tough, water resistant nylon protects hay from the elements and keeps your truck, trailer or barn clean. Zippers on three sides for effortless loading, and the padded shoulder strap and handles make it a cinch to carry and load. Black.

Sizes: Half, Full, Large (for 3 string bale)

HBBH-BLA HALF (22" X 22" X 18")
HBBF-BLA FULL (44" X 22" X 18")
HBBF-L-BLA LARGE (50" X 24" X 18")

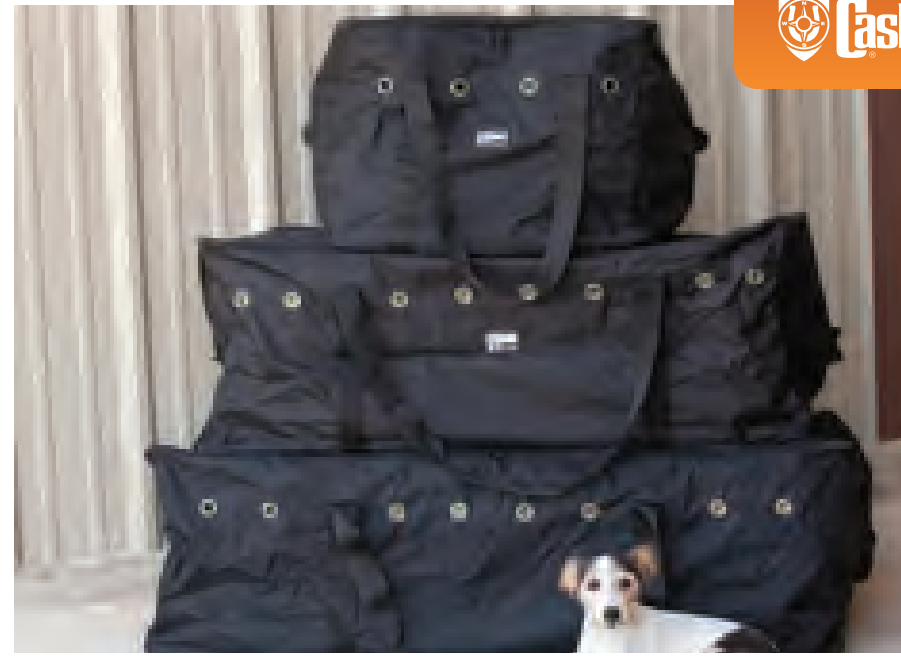

Rolling Bale Bag

Made of tough water resistant nylon, with two sizes to fit a two strand or three strand bale. Zippered on three sides for easy loading. Heavy duty plastic wheels and nylon handle for easy transport. Black.

Sizes: Regular, Large

RBB REGULAR (44" X 18" X 15")
RBB-L LARGE (50" X 24" X 16")



Hay / Gear Bag

Your catch-all to pack for your stall or trailer. The Hay / Gear Bag holds two small flakes of hay in the oversized front pocket. The bottom front pocket holds splint boots, wraps, etc. The back pocket is large enough to carry ropes, jackets, or additional boots, and smaller compartments in the back keep small items sorted. Two large straps let you carry it over your shoulder. Black.

Size: 21-1/2" x 30" x 7"

TA-HGB



Stall Organizer

Keeps your things organized and in reach on your stall door. Durable poly exterior with precisely sized mesh pockets that allow dirt to escape. Insulated/padded bottle pockets hold fly spray, water, etc. and side hook-and-loop straps are perfect for securing fly masks. Also included are dee rings for rags, a hoof pick holder and pockets for brushes and protective boots. 12" buckle straps for hanging, and a rod at the top adds support. Black.

Size: 29" x 24"

TSO-BLA





Trailer Door-ganizer

The ultimate tool for organizing your barn or trailer. Different sized pockets maximize convenience and optimize space. Items stay in pockets with a unique square bottom design. The removable zippered pocket on the half and full versions is great for show and health papers during check-in. Mounting hardware included with double S closure for added security when hanging. Black.

Sizes: Side, Half, Full

- TDO-S** SIDE (26-1/2" X 12-1/2")
- TDO-H** HALF (24" X 24")
- TDO-F** FULL (24" X 40")



SIDE

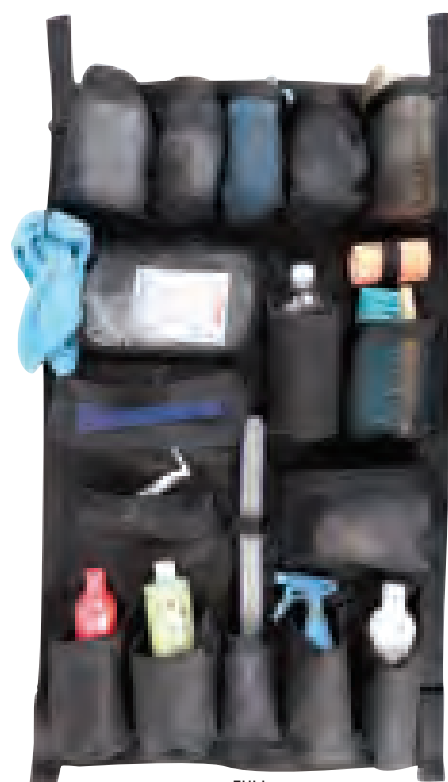

FULL



HALF

Bridle Hanger

Metal bridle and halter hanging rack made to fit most standard pipe fences and stall fronts. Black.

Sizes: 6-Hook, 4-Hook

- SA-BH6** 6-HOOK (21-1/2")
- SA-BH4** 4-HOOK (17")

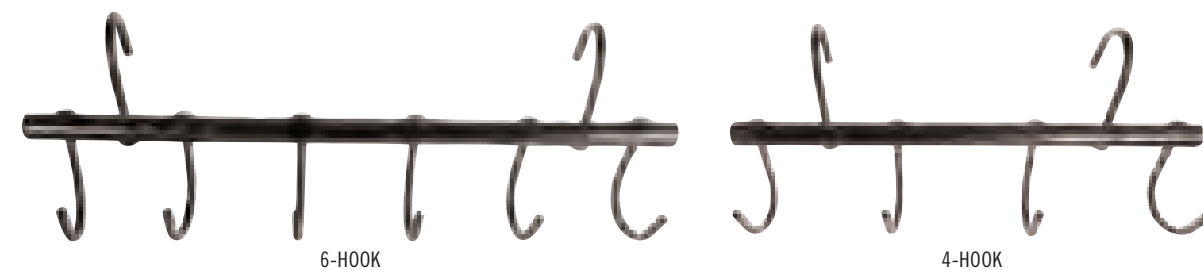

Bridle Hanger

Mountable single bridle hanger with hollow semi-circle design made to keep the shape and integrity of a leather bridle. Additional lower hook.

Size: 4-1/2" x 5"

SA-BH

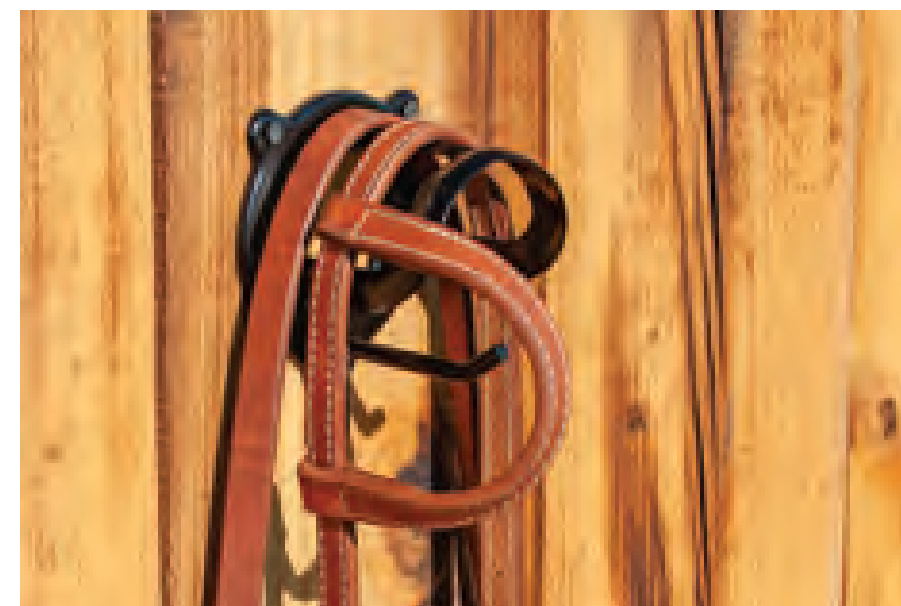

Bridle Bracket

Mountable metal bridle rack, holding bridles or halters with semi-circle design made to keep the shape and integrity of the leather bridle. Black.

- SA-BRACK3** 3-HOOK
- SA-BRACK2** 2-HOOK

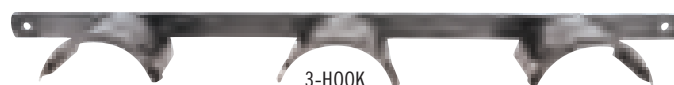
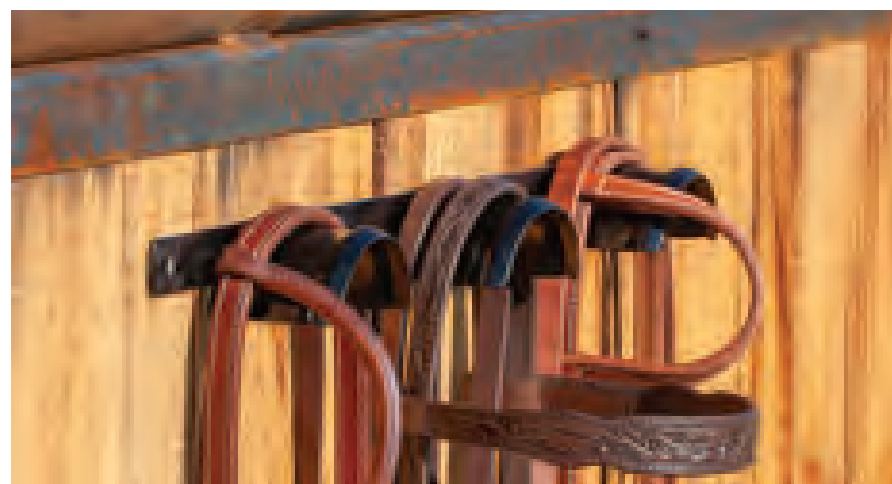

3-HOOK



2-HOOK



BLACK

PURPLE

PINK

BLUE

GREEN



Bucket Strap

A simple tool that allows you to hang buckets without the need for additional straps or snaps. Made of heavy nylon with a quality snap. Attaches to gates, temporary stalls, trailers, etc. Also great to use as cross-tie extenders, and come in handy when you need to hang tack and stay organized. 1" wide. Black.

Sizes: 20", 28"

LDL-EA

Aqua Shield

This handy little foam cuff with a hook-and-loop closure wraps around your wrist and keeps water away from your body. Black. Made in USA.

Size: 2-3/8" wide.

ASWW



Triple Shock Cord

Perfect for the barn, trailer, high line or anywhere horses need to be tied. Heavy duty construction with slight elasticity gives to pressure. A quick release safety snap clips to the halter, with a large attachment snap on the other end.

Sizes: 32", 48", 60"

TA-TSC

Leather Punch

Repair tack and manage other projects around the barn. The Leather Punch has six punches in one handy tool, with a comfortable grip and easy gliding squeeze mechanism.

LPUNCH



Stall Panel Screen

The solution to blocking livestock sight to prevent conflict. Black mesh screen fits standard sized panels to line an arena, round pen, or stall. Multiple brass grommets for adjustment and installation, with reusable/releasable black zip ties included. Black.

Sizes: 112" x 44", 136" x 44"

TA-SPS10 112" X 44"

TA-SPS12 136" X 44"

Hook-and-Loop Brush

A must have for every tack room, the strong brass bristles clean and rejuvenate closures without damaging them. Grey.

VB





BLACK

WHITE

BROWN

Rubber Braiding Bands

These rubber bands are tangle resistant, super soft and crack resistant. They are easy to carry and easy to store. The convenient storage tub contains 800 bands.

RBANDS

High Line Kit

The High Line Kit allows you to tie up to four horses using the traditional high line method. The kit comes complete with everything you need in a convenient, durable tote bag. Four high line swivels are easy to attach, remove, and hold secure. Two Tree Saver straps are adjustable to accommodate varying tree widths. Also included is 100 ft. of strong 3/8" nylon rope.

TA-HLK

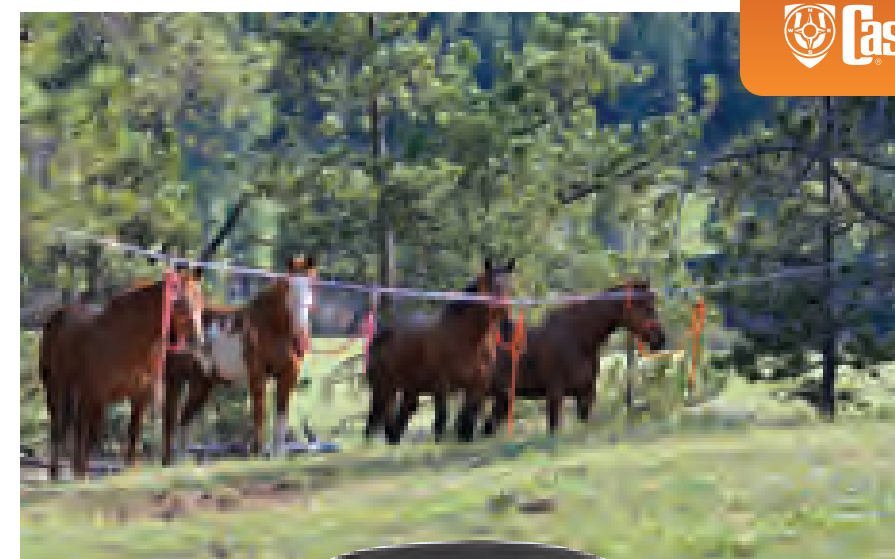

Boot Jack

Easily slip off your boots after a day in the saddle. The sturdy construction of the boot jack makes it stand up to endless use. Use it at home or take it on the road. Black.

BJACK



TREE SAVER STRAPS

ROPE

SWIVELS



Boot Scraper

A helping hand to keep tidy. Keep the Boot Scraper at the barn, on the porch or in the mudroom.

BSCRAPER

High Line Swivel

Easily and quickly set up tying spots along your high line. The High Line Swivel extends the life of your high line rope, and cuts down on tangled ropes and confusion on spacing. Plus, the swivel ring helps prevent horses from getting tangled. This swivel stays in place and secure on a tight line.

TA-HLS

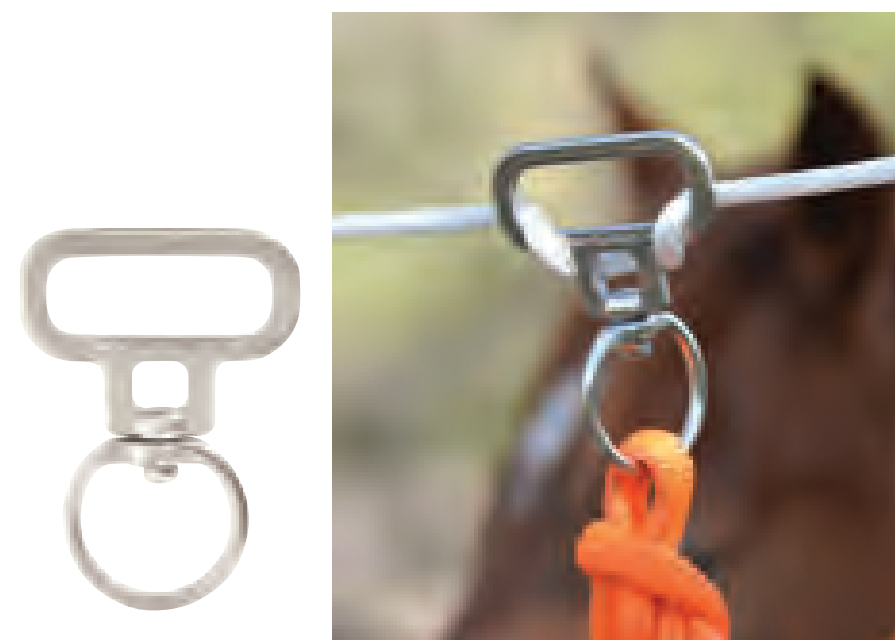



TUSH CUSHIONS®

Cashel® Tush Cushions® make hours in the saddle more comfortable without interfering with balance or seat position. Made with the same closed cell foam as our popular Cushion saddle pads, they will not collapse or retain heat over time. Adjustable nylon straps hold the cushion firmly in place. All Western Tush Cushions® can also be used on no horn saddles.

WESTERN LARGE FLEECE: BLACK

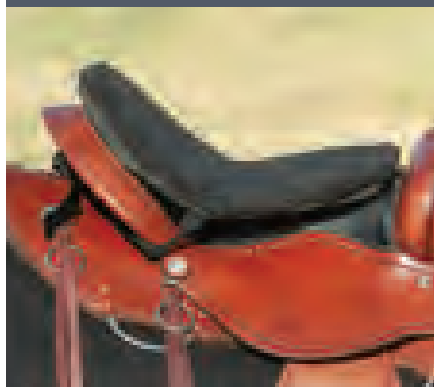

WESTERN LARGE FLEECE: TAN

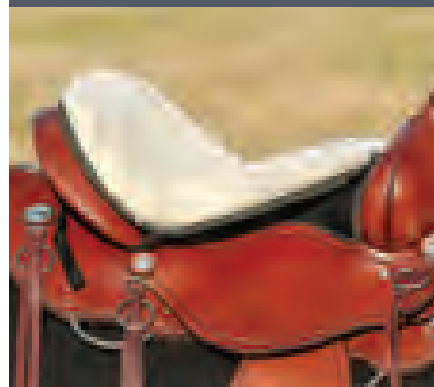

WESTERN LONG FLEECE: BLACK



WESTERN LONG FLEECE: TAN

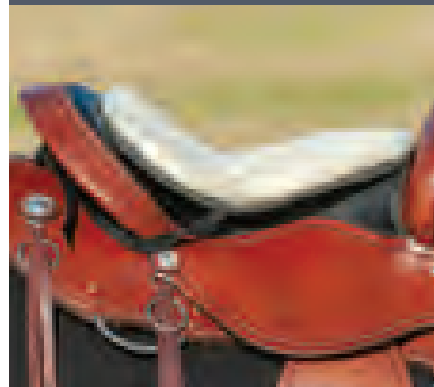

AUSTRALIAN FOAM

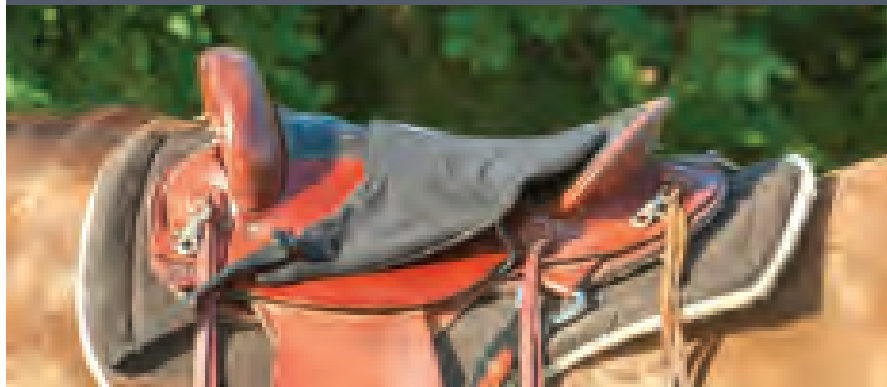

Western Large Fleece

1/2" Cashel® foam with fleece lining. Wider and longer to support you where the saddle doesn't, this is the ultimate cushion in the line. It is designed with double thick Cashel® foam along the outside edge to help eliminate painful pressure points and provide a more comfortable ride.

Size: 16-1/2" w x 18" l

TCFWX-BLA BLACK
TCFWX TAN

Western Long Fleece

1/2" Cashel® foam with fleece lining. Protects sciatic area, tailbone and hips. Seat extends 5" and provides additional padding up the cantle for riders who require extra cushioning.

Size: 13" w x 15" l

TCFWL-BLA BLACK
TCFWL TAN

Australian Foam

1/2" Cashel® foam designed to fit most Australian saddles. Black.

Size: 13" w x 9" l

TC-A

Western Luxury Foam

1/2" Cashel® foam with 1" foam border along cantle and molding in seat cushion. Black.

Size: 15-1/2" w x 17" l

TCWLUX

Western Long Foam

Cashel® foam protects sciatic area, tailbone and hips. Seat extends 5" and provides additional padding up the cantle for riders who like to sit back in the saddle or who have had tailbone injuries that require extra cushioning. Black.

Size: 13" w x 15" l

TC-W2L 1/2"
TC-W3L 3/4"

Western Standard Foam

Cashel® foam protects pelvic area. Black.

Size: 13" w x 10" l

TC-W2 1/2"
TC-W3 3/4"

English Foam

Cashel® foam designed to fit most English saddles. Black.

Size: 13" w x 14" l

TC-E2 1/2"
TC-E3 3/4"

WESTERN LUXURY FOAM

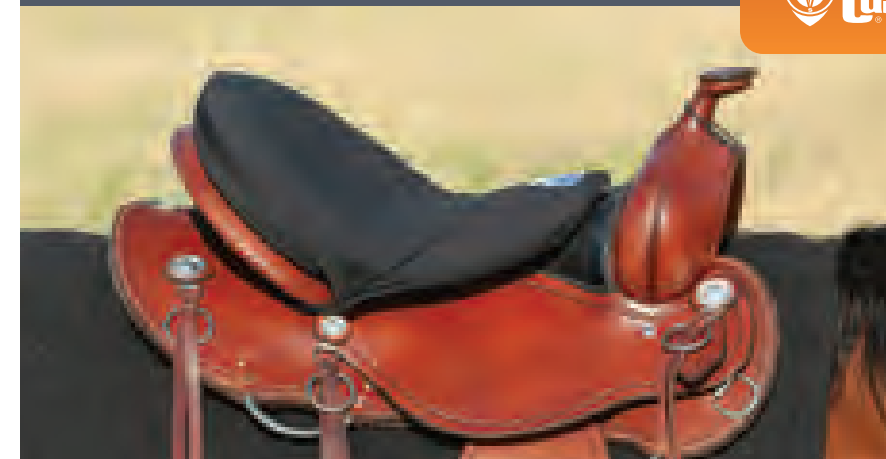

WESTERN LONG FOAM



WESTERN STANDARD FOAM



ENGLISH FOAM





Fleece Seat Shrinker

The Fleece Seat Shrinker provides an affordable way to adjust the saddle seat for all riders. Comfortable and easy to install. Adjusts to accommodate most western saddles. Perfect for growing kids or adults that share saddles. Black.

SA-SSHR-FL

Step-Up Stirrup

Solves the problem of mounting away from home. Attach to the saddle horn and pull around the back of the cantle to create an extra step. Adjustable strap, stainless steel hardware and storage bag. Black.

Sizes: Regular (52"), X-Long (72")

SOS

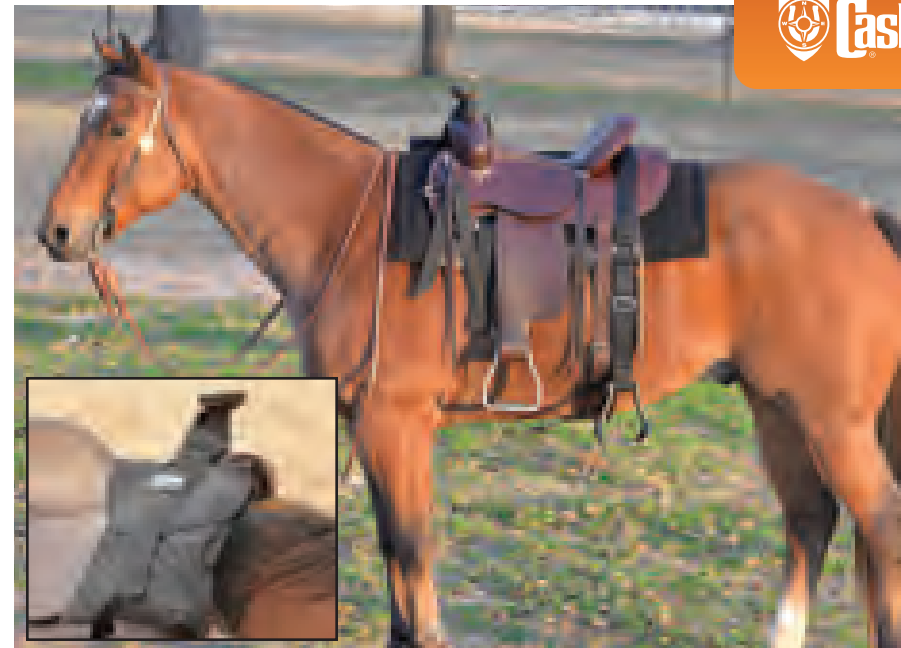

EZ Knees

Relieve pain in your knees and hips while you ride. EZ Knees allow your feet to rest in a more natural position, helping to eliminate pressure. 1/8" hand polished aluminum. Rust proof and durable.

Sizes (by stirrup leather width): 2-1/2", 3"

EZK

Braided Ranch Rope

3/8" diameter, 45' long and made of 100% braided, waxed nylon perfect for working on the ranch. The lay is soft enough for anyone to handle, but durable enough for the most difficult tasks.

TA-RR



Stirrup Cushion

With Cashel® foam sewn into durable nylon, these shock absorbing wraps fit on the base of your stirrups and secure with a hook-and-loop closure. Our exclusive Grip Strip helps keep your foot securely in the stirrup. Black.

Western Sizes (4-1/2" wide):

- Medium (fits 1-3/4" - 2-1/4" deep stirrups),
- Large (fits 2-1/2" - 3-1/4" deep stirrups),
- X-Large (fits 4" - 4-1/2" deep stirrups)

English Size (4-3/4" wide):

- Medium (fits 2-1/2" stirrups)

SC

Ankle Safe

Holds keys and phone securely in case of emergency. Original style also holds a flashlight or pepper spray. Convenient to wear on your ankle or arm while riding, cycling or hiking. Elastic straps are 2" w x 10" long. Black.

Original Size: 13" w x 8" h

Small Size: 11" w x 8" h

ASAFE-BLA ORIGINAL

ASAFE-S-BLA SMALL





TWO-TONE

GUNS AND ROSES NATURAL

GUNS AND ROSES CHOCOLATE

COWBOY SMOOTHOUT

COWBOY ROUGHOUT

DIAMOND

BUCKSTITCHED

Spur Straps

Two-Tone

Cowboy Spur Straps with Floral tooling, Scroll Flower buckles and dyed edges. Skirting leather. Pair.

SA-SS22TT

Guns and Roses

Cowboy Spur Straps with Rose tooling and Guns and Roses buckles. Skirting leather. Pair.

SA-SSGR20

Cowboy

Cowboy Spur Straps with cart buckles. Skirting leather. Pair.

SA-LSS20

Diamond

Cowboy Spur Straps with antiqued Diamond tooling and Scroll Flower buckles. Chestnut skirting leather. Pair.

SA-SS19CAD

Buckstitched

Cowboy Spur Strap with chocolate buckstitch and Cowboy buckle. Natural roughout leather. Pair.

SA-SSBS21-NB

Caps

Adjustable to fit most.

BC

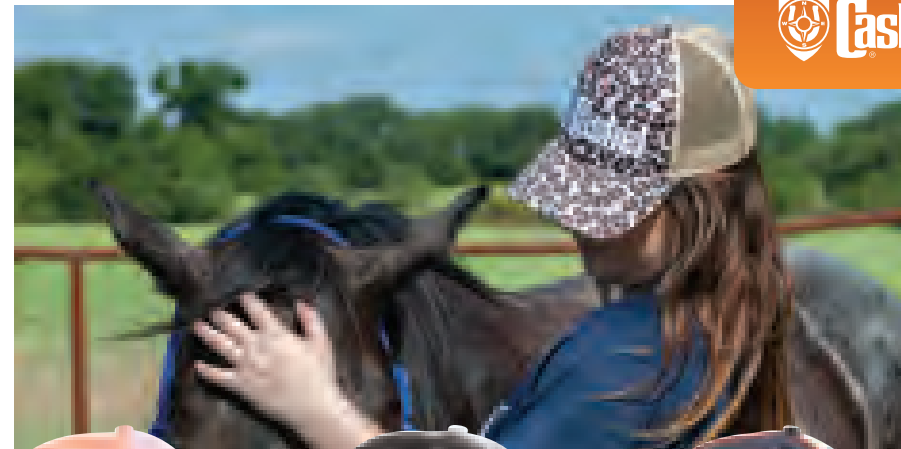

LEOPARD

PINK

BLACK / WHITE

NAVY

Cashel® Cap

Made from durable, lightweight closed cell foam that stretches around your helmet and secures firmly with a hook-and-loop closure. Easily adjustable. Brim has an extra 4" at the sides for ear protection.

- CAP-4 MEDIUM (4")
- CAP-5 1/2 LONG (5-1/2")
- CAP-BRIM BRIM (5-1/2")



Comfort Spurs

Easy to use spurs that stay put. Gentle contact surface allows you to cue your horse without causing discomfort. Stainless steel, with spring action construction that ensures a fit on any shoe size from a ladies' size 7 to a men's size 12. Pair.

- SPUR WESTERN
- SPUR-E ENGLISH
- SPUR-R ROWEL

Quiet Ride™ Bug Net

Wear under any hat or helmet to help protect your face and neck from biting insects. It's made from our lightweight Quiet Ride mesh for high visibility. Trim bottom mesh to shorten if needed. One size fits most.

QR-BUG-NET

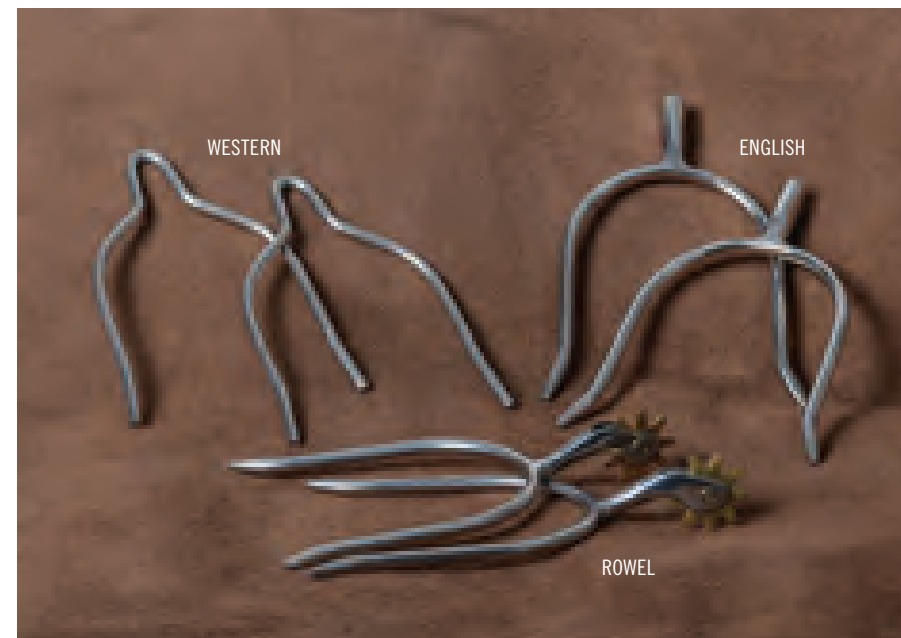

WESTERN

ENGLISH

ROWEL



Daddle™

Dad can give the ultimate horseback rides! Ideal for ages 2-6, the Daddle is a soft stuffed saddle complete with adjustable stirrups, soft saddle horn and a latigo strap designed with Dad's comfort in mind. Made of washable sturdy cotton and will bring hours of enjoyment to your home. Daddle Up!

DAD-SA-BLA

Leather Sling Bag

Show your western style with this distressed leather Sling Bag. The strap, adorned with a buckle detail, can be worn in a crossbody or shoulder style.

Size: 10" x 9"

SA-TOTEDLB-SLINGBAG

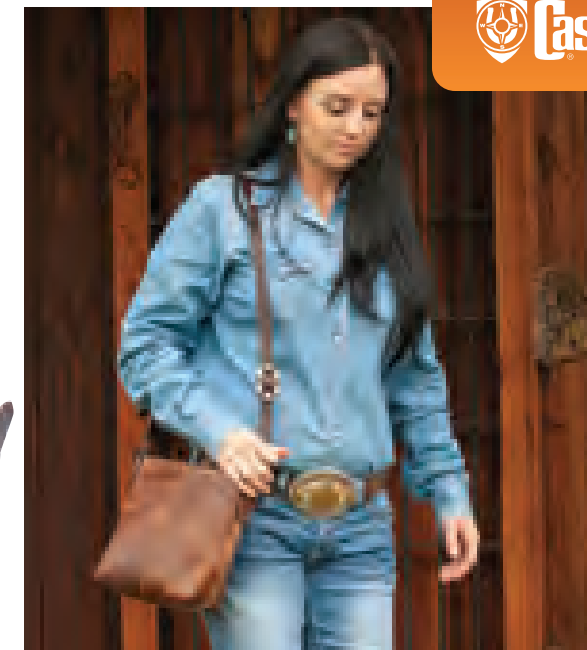

Horseman's Knife

Features a standard pocket knife blade, frog knife, hole enlarger, bot knife and hoof pick. Keep in the trailer or barn and pack one on the trail to be prepared for anything.

HKNIFE

Leather Hand Bag

A compact version of the Leather Fringe Tote, with the same chaps-inspired concho detailing and fringe trim.

Size: 11-1/2" x 9-1/2"

Braided Handle

Magnetic snap closure and inside zippered pocket

SA-HBPM-BH

Braided Shoulder Strap

Zippered top and front phone pocket

SA-HBPM-SS

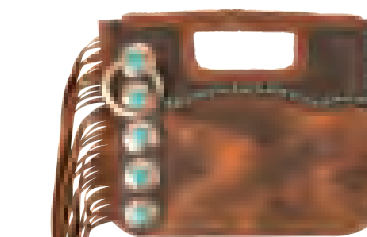

TURQUOISE

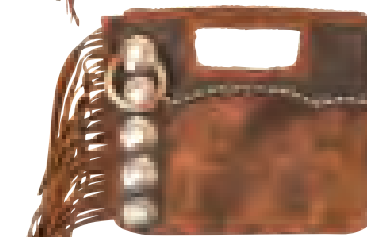

WHITE



BRAIDED HANDLE

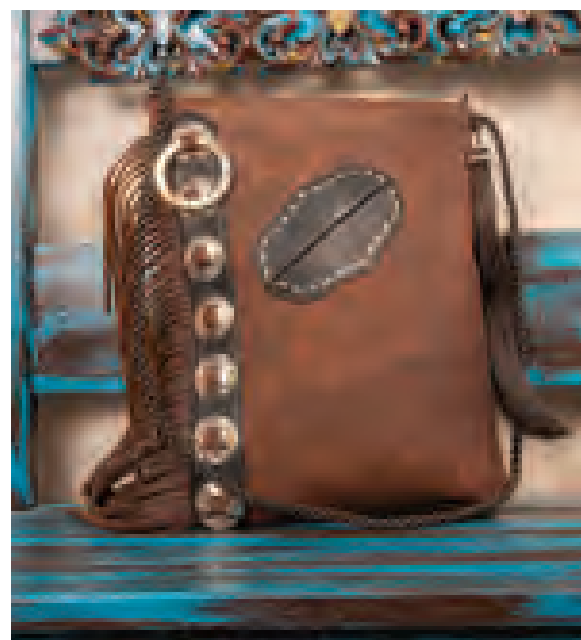

TURQUOISE



BROWN

Leather Fringe Tote

Add a little punch to your accessories with this chaps-inspired distressed leather tote. It has a zippered top, braided strap, concho detailing and fringe trim. Stow your phone in the front pocket for easy access.

Size: 11-1/2" x 15"

SA-HBP-CF



TURQUOISE



WHITE



BRAIDED SHOULDER STRAP



SADDLE BAGS

Our saddle bags fit your saddle, your horse, and your life. They are made with quality materials and have an ergonomic fit. Strategically placed pockets and anchors allow for confident one-handed operation. Reinforced grommets and heavy duty fasteners ensure safety and dependability. With Cashel® Saddle Bags, you can take the best with you anywhere the trail leads.



Lunch Bag / Bottle Holder

This combination allows you to pack light and still have what you need. It attaches securely and comfortably to the pommel and dee rings, and holds a drink and a sandwich. The mesh bag helps keep trash off the trail. Bottle not included.

Size: 6-1/2" w x 7" h x 2" d
SB-HB-LBBH



BLACK



BROWN



LEOPARD



CAMO



FREEDOM



TEAL TRIBAL

Medium Horn

Large horn opening with pommel straps, adjustable tie downs and heavy duty buckles for security. Pockets are large enough to hold two one liter bottles and are insulated to keep them cold for hours. Insulated pocket is easy to clean. Side pocket keeps your phone handy. Bottles not included.

Size: 8" w x 8" h x 4-1/2" d
SB-HB-M-II



BLACK



BROWN



CAMO

Small Horn

Features a large horn opening with pommel straps, adjustable tie downs and heavy duty buckles for security. Large pockets are padded for comfort, with phone holder and mesh pockets to keep the trail clean.

Size: 7" w x 8" h x 3-1/2" d
SB-HB-S-II

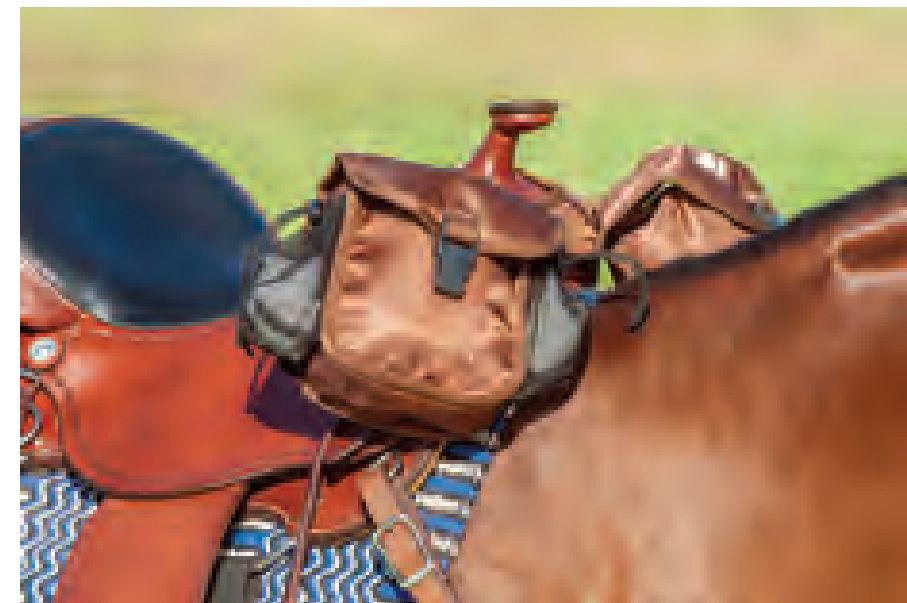

BLACK



BROWN



LEOPARD



CAMO



Bottle Holder

One handed operation keeps you in control. The structured, insulated compartment combines with an easy hook-and-loop closure and secure tie-down to make operation a breeze. Adjustable pommel strap fits most any saddle. Bottle not included.

- SB-BH** NYLON
- SB-BH-DL** LEATHER



BLACK BROWN LEOPARD DISTRESSED LEATHER

Small Pommel

Snaps to the pommel of the saddle for easy access to the things you need while riding. The front zippered pocket fits most cell phones, and the main compartment is great for keys, cash, tissues, or even shotgun shells for mounted shooters.

- Size:** 9" w x 4" h x 2" d
- SB-PB** NYLON
- SB-PB-DL** LEATHER

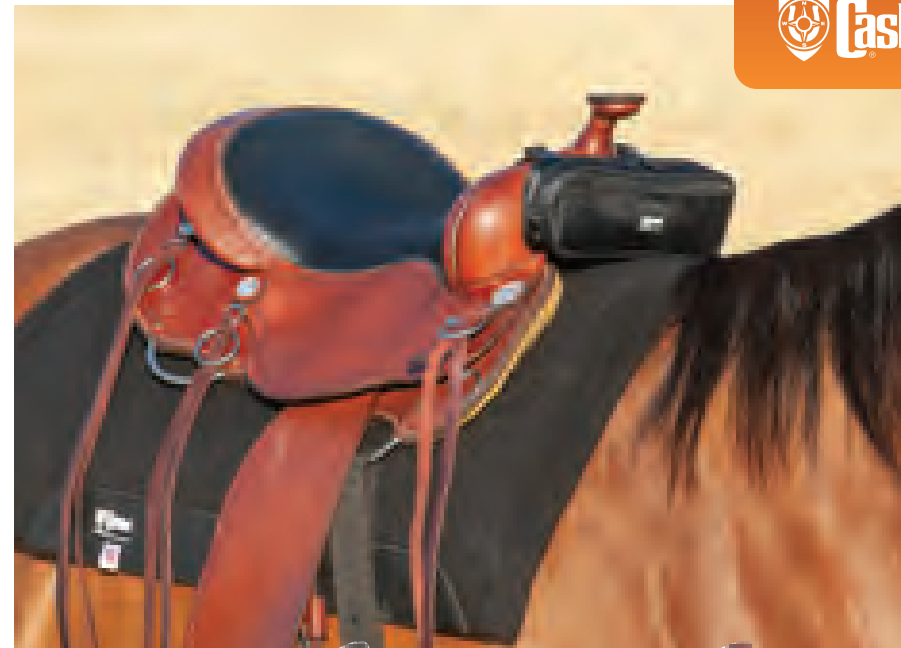

DISTRESSED LEATHER BLACK BROWN
 LEOPARD CAMO FREEDOM TEAL TRIBAL



Bottle / GPS Holder

The same easy one handed operation as the Bottle Holder, with an added clear pocket for your phone, GPS, or other items. Pocket detaches and reattaches easily with a safety cord for extra security. Bottle not included.

- SB-BHG**



BLACK BROWN

English

With its close fit and contoured design, this bag fits the English style saddle. Low profile and non restrictive in nature, it attaches securely to the front of the saddle and anchors neatly under the fender. Strong, accessible fasteners keep everything in place.

- Center Pouch Size:** 7" w x 5" h x 3" d
- Side Bags Size:** 6" w x 7" h x 2" d
- SB-EN-S-BLA**



BLACK



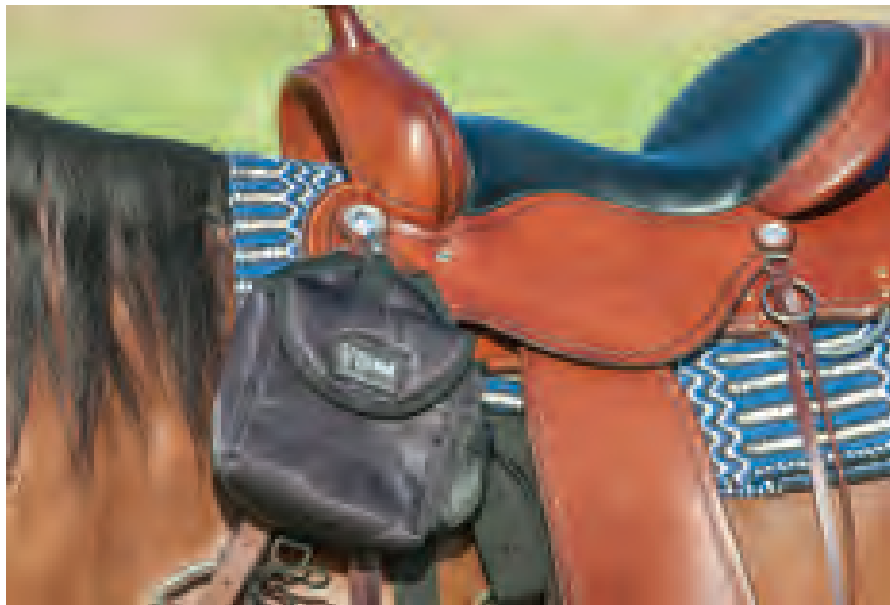

Snap-On Lunch Bag

Strong double anchors and hook-and-loop closure make sure your lunch doesn't end up on the trail. This design also holds the bag securely forward of your leg. Mesh side pocket helps you keep the trail clean. Reinforced for strength, with a washable insulated liner that keeps food cold for hours.

Size: 6-1/2" w x 7" h x 1-1/2" d
SB-LB



BLACK

BROWN

Standard

Large padded pouch features interior pockets to keep things organized, while a removable insulated pocket is big enough to carry all your gear. Easy to operate double closures provide extra security.

Size: 11" w x 10" h x 4" d
SB-STD-II

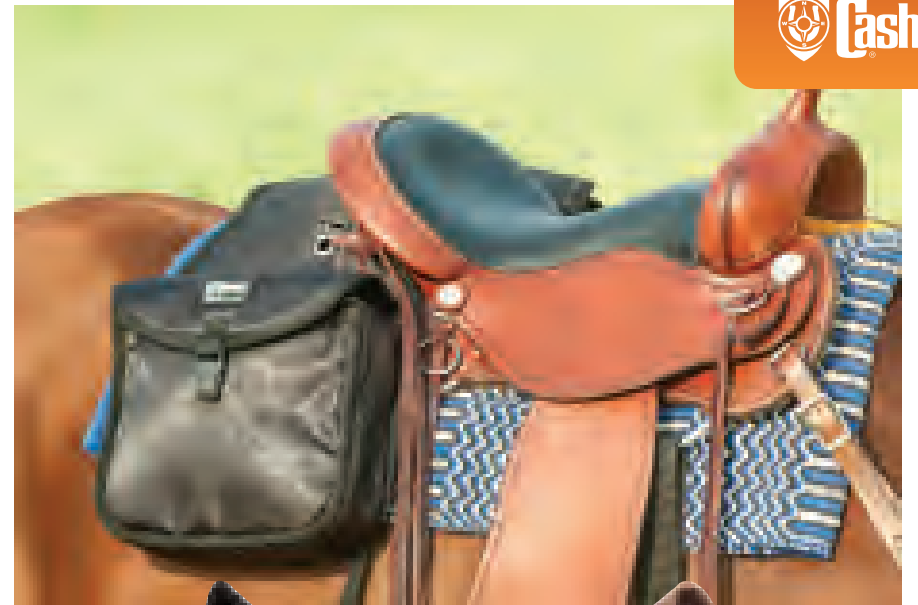

BLACK

BROWN



Phone Holder

Made of water resistant neoprene, the Phone Holder can be worn multiple ways, on you or your saddle. Small zippered pocket on the front holds keys, cards or cash.

Size: 4" w x 7-1/4" h x 1" d
SB-IPH



BLACK

BROWN

MINT

LEOPARD

Medium Rear

Convenient low profile. Features two large pockets with removable insulated liners, two smaller padded pockets, and a pouch for your camera, phone or GPS. Hook-and-loop closures offer easy one handed operation, and strong buckles provide extra security.

Size: 9-1/2" w x 9" h x 4" d
SB-RB-M

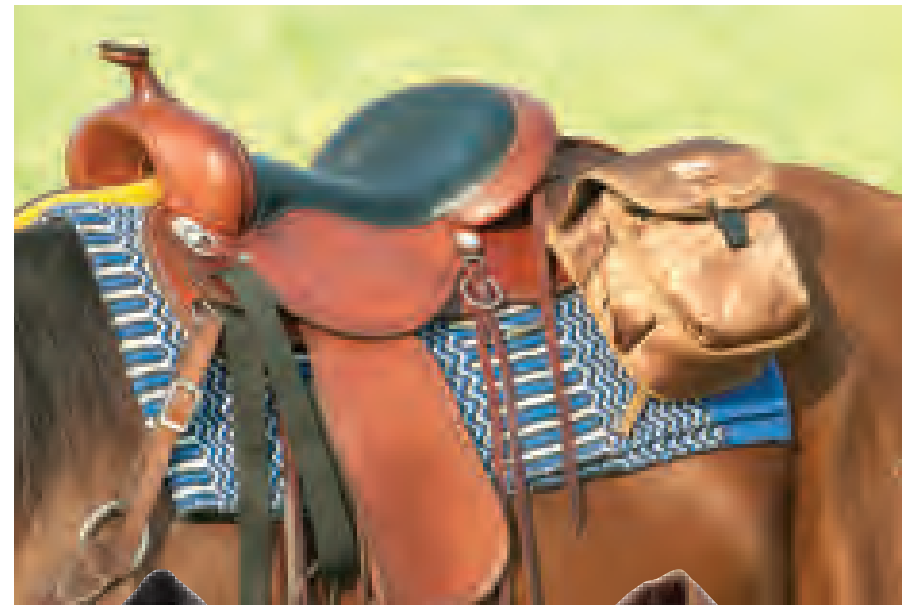

BLACK

BROWN

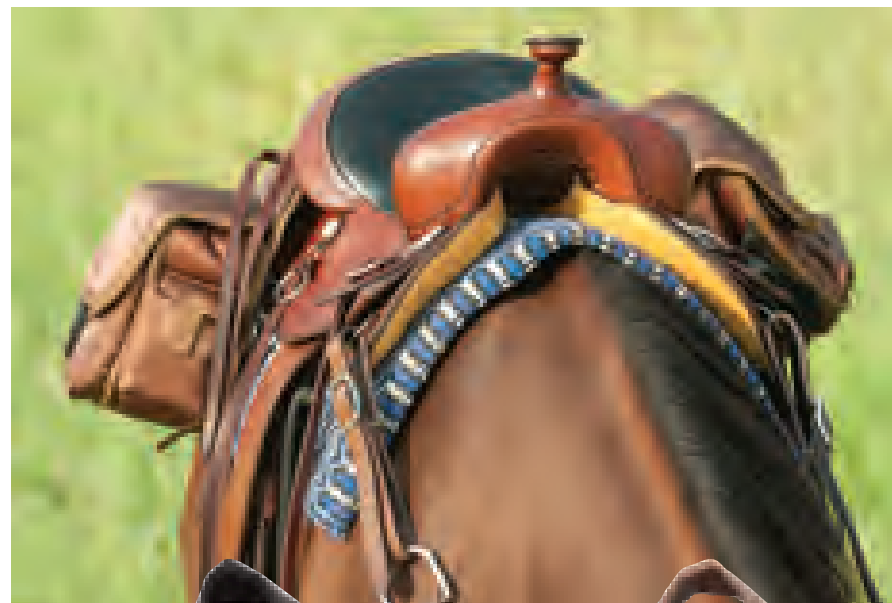

Deluxe

The Deluxe Saddle Bag has a place for everything. One main pocket is washable and insulated, with a removable liner. It has plenty of compartments to keep gear sorted, with extra pockets for your phone or camera. Mesh pockets on the sides help you keep the trail clean.

Size: 12" w x 10" h x 5" d

SB-DX-II



BLACK

BROWN

Cantle with Jacket Liner

Heavy duty double zipper secures large items in the main pocket while smaller accessories can easily be retrieved from the top compartment's hook-and-loop closure. A handy water resistant pocket is designed to keep a slicker.

Size: 15" w x 6" h x 4" d

SB-CNT

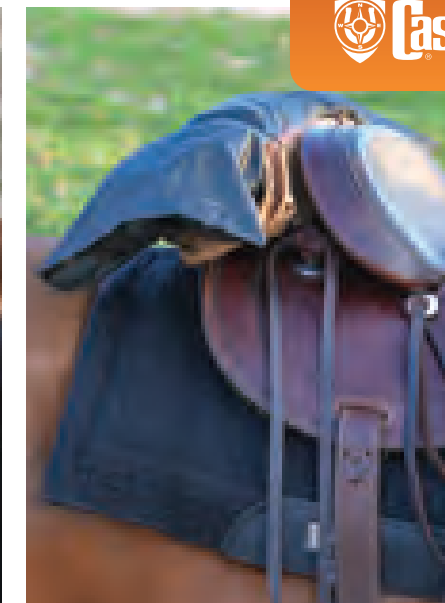

BLACK



BROWN



Deluxe Cantle

Great for a soft saddle, endurance saddle, or tied to the dee rings of a western saddle. It has a soft interior lining and curves around the saddle for comfort for the horse and convenience for the rider. Holds two bottles with hook-and-loop straps for easy access, and a zippered pocket big enough to fit a light jacket or vest. The small pocket on the back is perfect for sunglasses. Includes two strings and four dee rings for attachment. Bottles not included.

Size: 20" w x 7-1/2" h x 5-1/2" d

SB-CNTD



BLACK

BROWN

Replacement Inserts

PVC lined pocket with hook-and-loop anchor that is easy to remove and clean. Made for Cashel® saddle bags.

Sizes: Lunch (6" x 6-1/2" x 1")
Medium (10" x 9" x 2-1/2")
Large (11" x 8-1/2" x 3-1/2")

SB-INS-LBBH LUNCH
SB-INS-MED MEDIUM
SB-INS-LRG LARGE



LEATHER SADDLE BAGS

Super soft yet durable leather is fully lined and padded. It holds its body, and its distressed look compliments any saddle. These premium leather bags are loaded with features that riders need to be fully equipped wherever the trail leads.

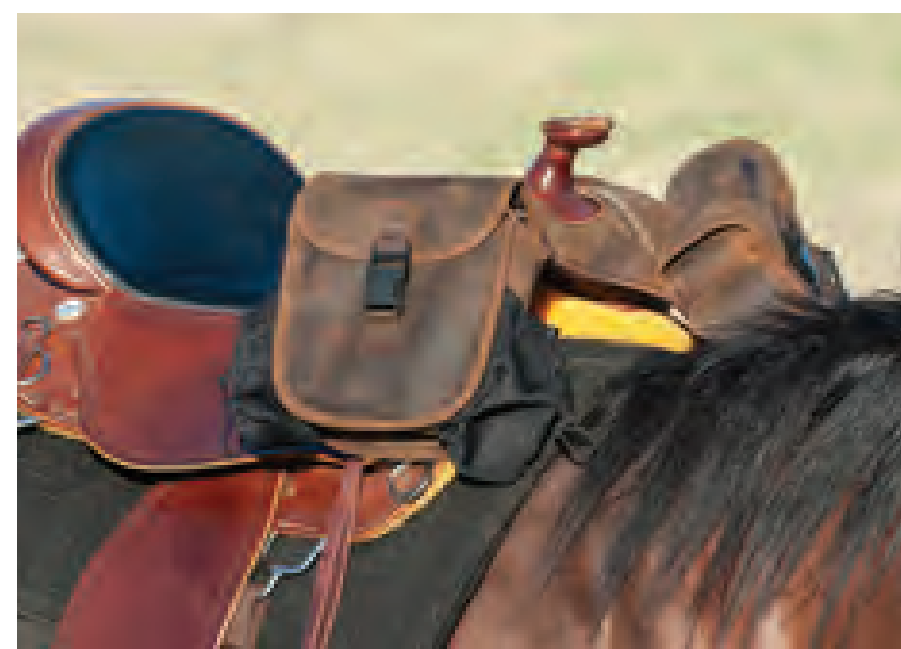

Small Horn

Features a large horn opening with pommel straps, adjustable tie downs and heavy duty buckles for security. Large pockets are padded for comfort, with phone holder and mesh pockets to keep the trail clean.

Size: 7" w x 8" h x 3-1/2" d

SB-DL-HB-S



Medium Rear

Contoured design for a secure fit next to the cantle. Fully loaded with three outer pockets to safely store a host of necessary items on the trail.

Size: 9-1/2" w x 9" h x 4" d

SB-DL-RB-M



Medium Horn

Large horn opening with pommel straps, adjustable tie downs and heavy duty buckles for security. Pockets hold two one liter bottles and are insulated to keep them cold for hours. Insulated pocket is easy to clean. Side pocket keeps your phone handy. Bottles not included.

Size: 8" w x 8" h x 4-1/2" d

SB-DL-HB-M



Cantle

Contoured to perfectly fit the back of the saddle. Features a single large pocket with a heavy duty zipper to safely secure essential items.

Size: 20" w x 6" h x 4-1/2" d

SB-DL-CNTS





SADDLE PADS

From training to the trail or arena, there is a Cashel® saddle pad to fit every need. With a complete line of quality liners and pads, there is a solution to every horse enthusiast's needs with great quality and affordability.

Cashel® Trail Pad

Made for the ranch or trail, with orthopedic grade blended wool with a felt bottom. The contoured shape fits to your horse's back right away with a wither hole for comfort. Use it by itself or add a navajo liner underneath for added support and extended life.

Size: 31" x 34"

SA-CTP 1"



Performance Felt Pad

The split design moves with the horse's back, reducing friction. Made of 3/4" natural felt that provides protection against saddle pressure and shock. Natural wool wicks heat and moisture away for year round comfort.

Size: 31" x 33"

CSPF

Felt Pad

Split design moves with your horse's back, reducing friction on the trail or in the arena. Made of natural felt that provides protection against saddle pressure and shock. Natural wool wicks heat and moisture away for year-round comfort. Grey.

Size: 31" x 32"

CSFP34 3/4"

CSFP1 1"



GREY

BLACK

WHITE



Blanket Top Performance Felt Pad

Made of 3/4" pressed felt with a merino fleece bottom and a blanket wool top. Distressed leather wear leathers.

CSPFBT32 32" X 34"
CSPFBT 34" X 38"



BLACK / SAGE
32" X 34"

BLACK / SLATE
32" X 34"

BLACK / GREEN
32" X 34"

TAN / GREEN
32" X 34"



BLACK / TURQUOISE
32" X 34"

BLACK / TEAL
34" X 38"

BROWN / RUST
34" X 38"

CAMEL / NAVY
34" X 38"



PURPLE / TAN
34" X 38"

TAN / BLUE
34" X 38"

GREY
34" X 38"

CHOCOLATE
34" X 38"



TAN
34" X 38"

OLIVE
34" X 38"

PURPLE
34" X 38"

TURQUOISE
34" X 38"

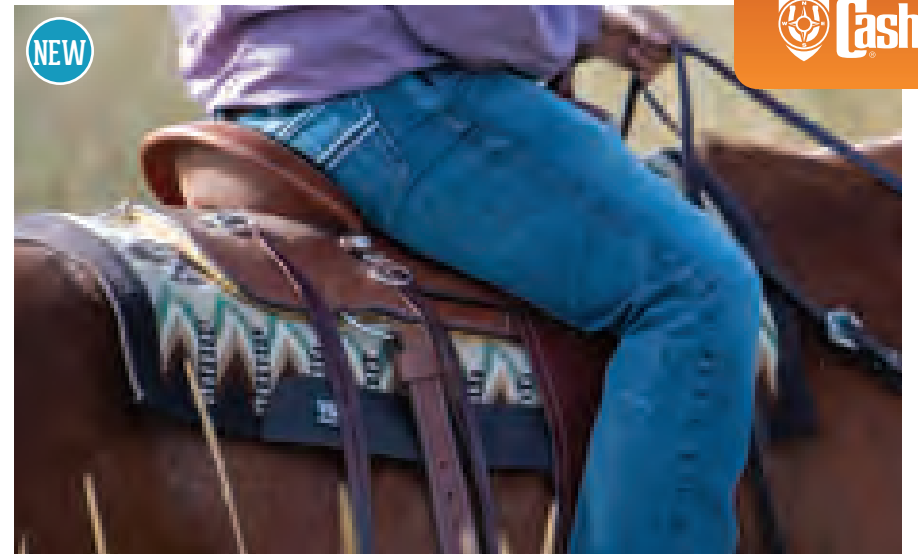

Felt Bottom Blanket Top Pad

Made of a 7/8" contoured felt bottom topped with a blanket top in a traditional western pattern.

Size: 34" x 38"
CFBBT



BROWN / CREAM

TAN / SAGE

CREAM / GREY



BLUE / TEAL

BURGUNDY / TAN

Work Pad

A durable canvas top with suede wear leathers covers a heavy wool felt center that provides great shock absorption. The soft, heavy fleece bottom is comfortable for your horse and helps wick away moisture. The Work Pad is a great all around pad for work or play.

Size: 31" x 31"
CSWTP

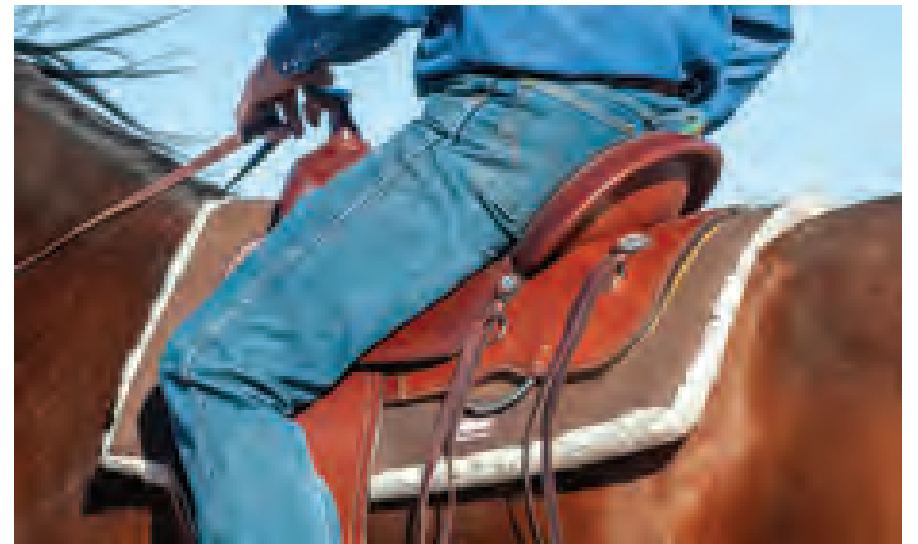

BLACK

BROWN

BLUE



NEW

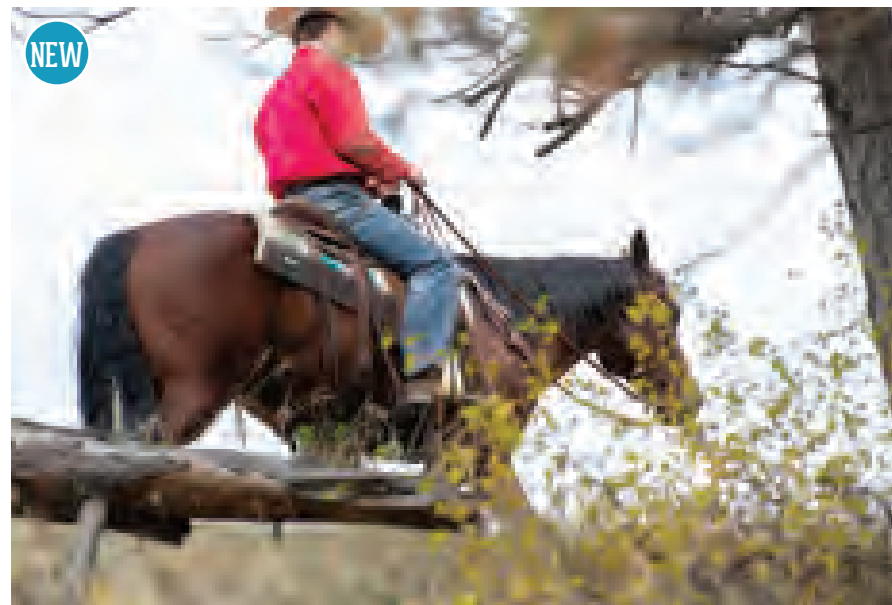

Casa Zia

Reach for this classic blanket for every ride. The double-weave fabrication means it will hold up to regular use, and the wear leathers ensure its longevity.

Size: 34" x 38"

CZB

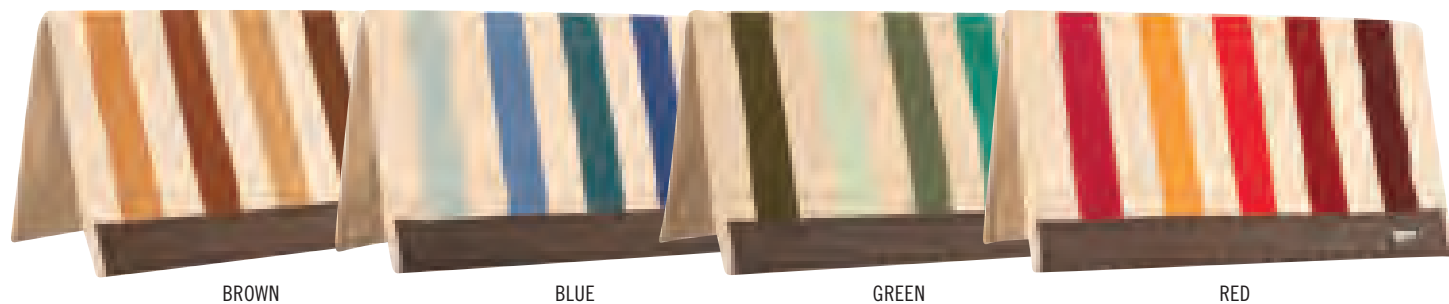

BROWN

BLUE

GREEN

RED



Navajo Liner

This Navajo cotton blend blanket offers a traditional design at an affordable price. Use as an underlayer to protect expensive saddle pads, or as a top blanket in the arena for its classic style. Helps as layer padding for horses that need a little more support under the saddle. Turn it inside out and enjoy it for years to come.

Size: 32" x 64"

N32X64



BLACK / WHITE

TAN / BLACK

RUST / TAN

LIGHT BLUE / BLACK

PURPLE / TEAL



Navajo Blanket

Made from 100% woven wool fibers. Use it under felt or cushion pads to extend the life of the pad and provide additional padding when needed. It also works great on top of a plain cushion or felt pad for the show ring. 1/4" thick.

N30 30" X 32"

N32 32" X 34"

N34 34" X 36"



BLACK

TAN

Felt Liner

Felt is contoured to follow the horse's natural shape. Intended for use under expensive saddle pads to extend their life. Works well to help absorb moisture and improve comfort under less breathable materials. Black.

Size: 31" x 33"

FL-WE-1/2-M 1/2"

FL-WE-1/4-M 1/4"



Pad Pal

Made of 100% cotton quilted brushed denim, this durable pad protector goes under your other pads to protect them from sweat and the wear and tear of repeated washings. Contoured at the withers for a better fit. Washable. Black.

Sizes: Large (32" x 32"), X-Large (34" x 34")

PP-BLA-WE



CASHEL® CUSHION PADS

Engineered to provide outstanding back protection and shock absorbency, Cashel® Cushion pads are made with a unique closed cell foam originally designed for the aerospace industry for weight distribution and shock reduction. They will not collapse or absorb moisture and bacteria the way open cell foam pads do, nor will they retain heat or add unnecessary weight the way liquid gel pads do. Extremely lightweight and conforming to your horse's back, they help relieve pressure points and are tapered at the edge to eliminate ridges, allowing closer contact with your horse. They go label side up with your saddle

directly on top. Recommended for use over a navajo, felt liner, or quilted pad. Clean with water and store on a smooth surface.

CORRECTION CUSHION PADS

Correction Cushion Pads aid in providing optimal comfort and protection and help adjust the fit of your saddle against the horse. They provide an easy way to help horses with muscle atrophy behind the shoulder or other conformational obstacles through the balanced distribution of saddle pressure.

Flat Cushion Pads

Even thickness with tapered edges to help relieve pressure points and allow close contact with your horse.

Western

- WE-1/2-XL** 1/2" XL (32" X 32")
- WE-3/4-L** 3/4" LG (30" X 30")

Shaped

- WG-3/4-M** 3/4" MD (28" X 30")
- WG-1/0-M** 1" MD (28" X 30")

Dressage

- DS-3/4-M** 3/4" MD (20")
- DS-3/4-L** 3/4" LG (21")
- DS-3/4-XL** 3/4" XL (22")
- DS-3/4-XXL** 3/4" XXL (23")
- DS-1/0-L** 1" LG (21")

Race / Exercise

- RXSH-1/2-M** 1/2" MD (23" X 29")
- RXSH-3/4-M** 3/4" MD (23" X 29")
- RXSH-1/0-M** 1" MD (23" X 29")

Schooling Square

- SS-1/2-M** 1/2" MD (24" X 29")
- SS-3/4-M** 3/4" MD (24" X 29")
- SS-1/0-M** 1" MD (24" X 29")
- SS-1/0-L** 1" LG (24" X 34")

Jump / All Purpose

- JP-3/4-L** 3/4" LG (21")
- JP-3/4-XL** 3/4" XL (22")

Correction Cushion Pads

Wedge

Gradually increasing in thickness from front to back, the Wedge Cushion Pad provides increased protection over the sensitive back area or can be used to level your saddle.

Thickness: 1/2" front, 1-1/4" back

Western

WE-W-XL XL (32" X 32")

Dressage

DS-W-XXL XXL (23")

Jump / All Purpose

JP-W-S SM (19")

JP-W-M MD (20")

JP-W-L LG (21")

JP-W-XL XL (22")

JP-W-XXL XXL (23")

Reverse Wedge

Gradually decreasing in thickness from front to back, the Reverse Wedge Pad provides additional padding for the high withered/narrow shouldered horse. It also helps prevent the saddle from sliding forward and can be used to level the saddle.

English: 1-1/4" front, 1/2" back

Western: 1" front, 1/2" back

Western

WE-RW-XL XL (32" X 32")

Jump / All Purpose

JP-RW-L LG (21")

JP-RW-XL XL (22")



Swayback Cushion Pads

With a 1-1/2" center that tapers to 3/4" in the front and back, the Swayback Cushion Pad helps keep the saddle from riding on the horse's shoulder and loin by filling in the hollow area on the back of a swayback horse.

Western Sizes: MD (28" x 28"), LG (30" x 30"), XL (32" x 32")

SWYW-.75-1.5-M M

SWYW-.75-1.5-L L

SWYW-.75-1.5-XL XL

Shaped Size: 28" x 30"

SWYG-.75-1.5

English Size: 23" x 26"

SWYE-.75-1.5

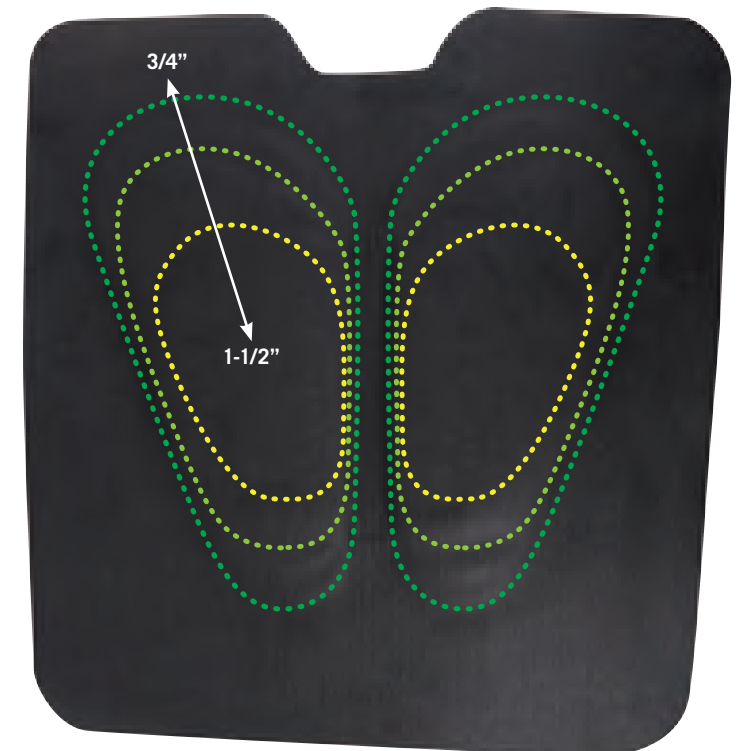

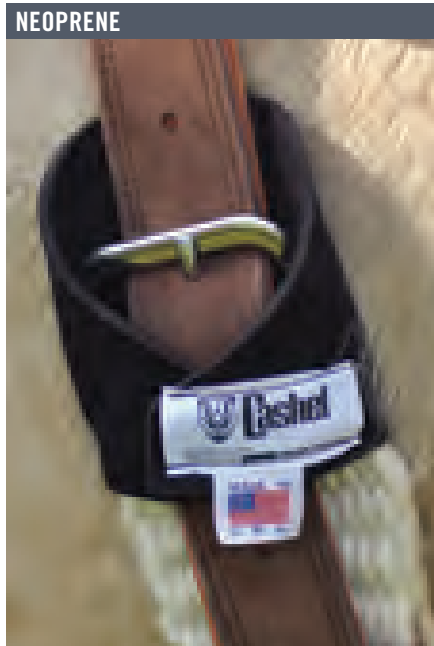

NEOPRENE

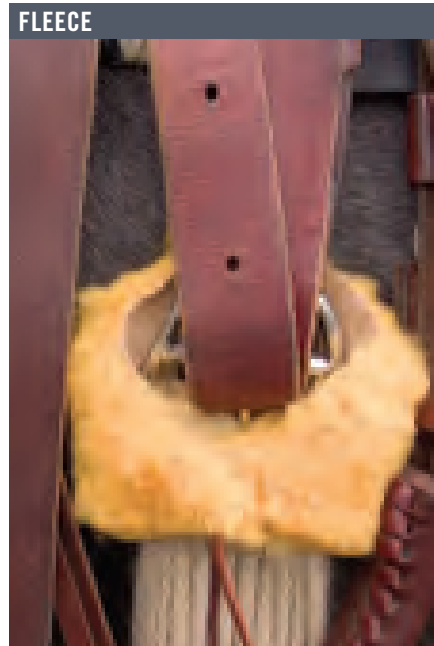

FLEECE

Ring Master

Keep your cinch ring from pinching or chafing your horse. It is easy to put on and ensures your horse's comfort under the saddle. The Neoprene Ring Master does not absorb sweat and easily rinses clean with water. The Fleece Ring Master is made of 100% sheepskin and attaches with leather ties.

Size: 5" h x 9" cir

RM NEOPRENE
RMF FLEECE
RMF2 FLEECE 2

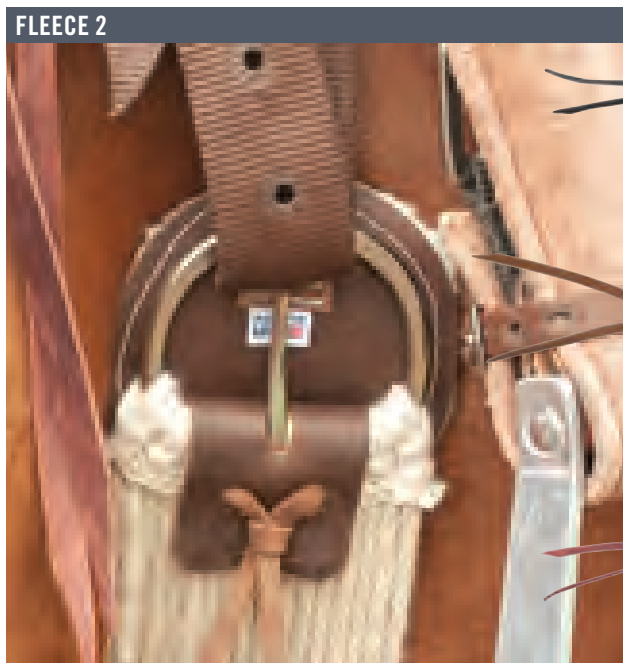

FLEECE 2

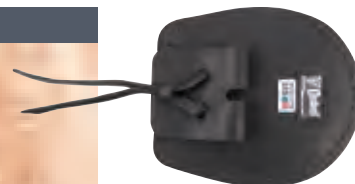

BLACK

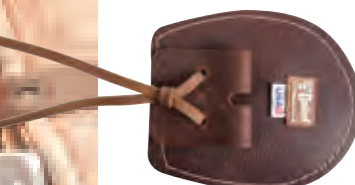

BROWN

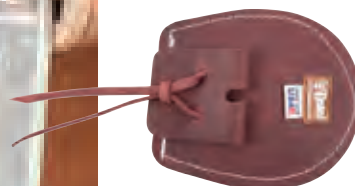

BURGUNDY

English Girth Channel

Cashel® foam English Girth Channel is grooved down the center and helps prevent gall sores. The girth lays in the concave portion of the channel, so no part of the girth can irritate or pinch your horse. Inside groove is 4" wide and 3/4" thick. Cut length to fit. Black.

Size: 48" x 5"

GC-E



Nylon Latigo

Size: 1-3/4" x 69-1/2"

SA-NYLAT

Nylon Billet

Size: 1-3/4" x 32"

SA-NYBIL

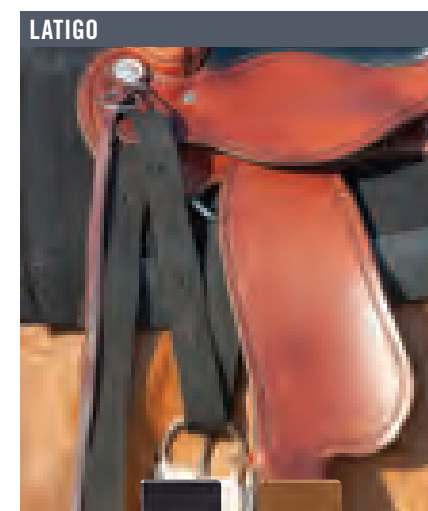

LATIGO



BLACK



BROWN

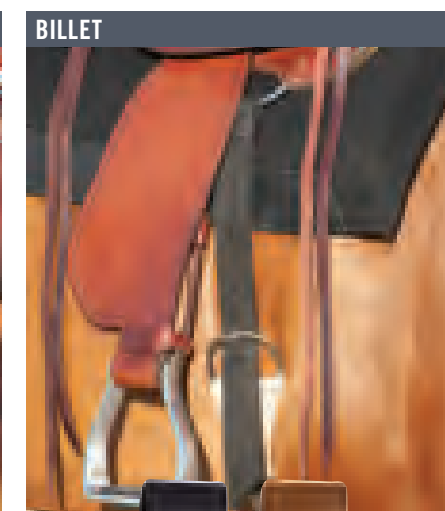

BILLET



BLACK



BROWN

Saddle Strings

Dee String clip assembly, 24" long. Latigo leather.

SA-CDSTRING



Rump Warmer

Designed for the endurance rider, the Rump Warmer prevents your horse from cooling off too quickly after long trips. Important back muscles and organs stay warm and protected with the soft polar fleece lining and waterproof top. Attaches to your saddle with tie-on strings. Black.

RW-H

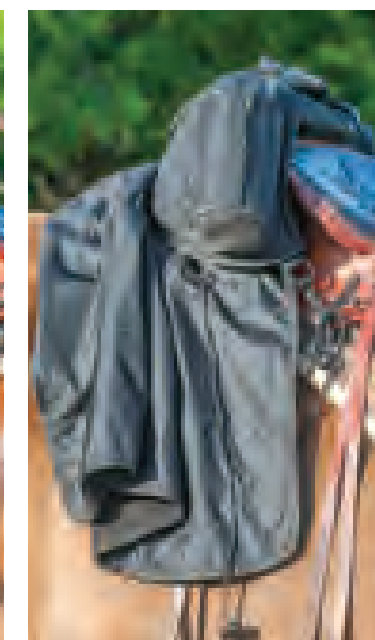
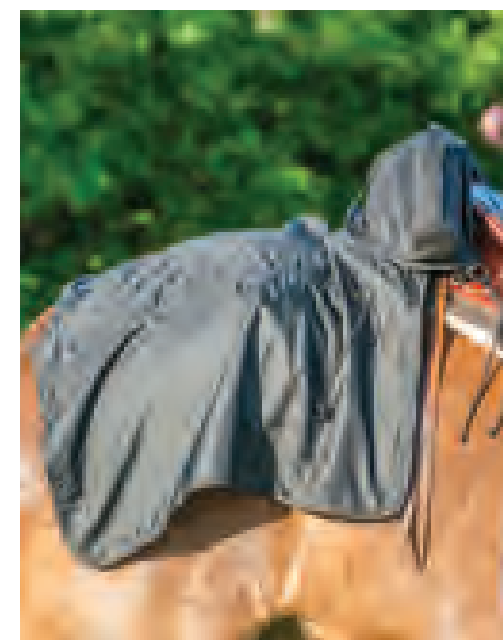

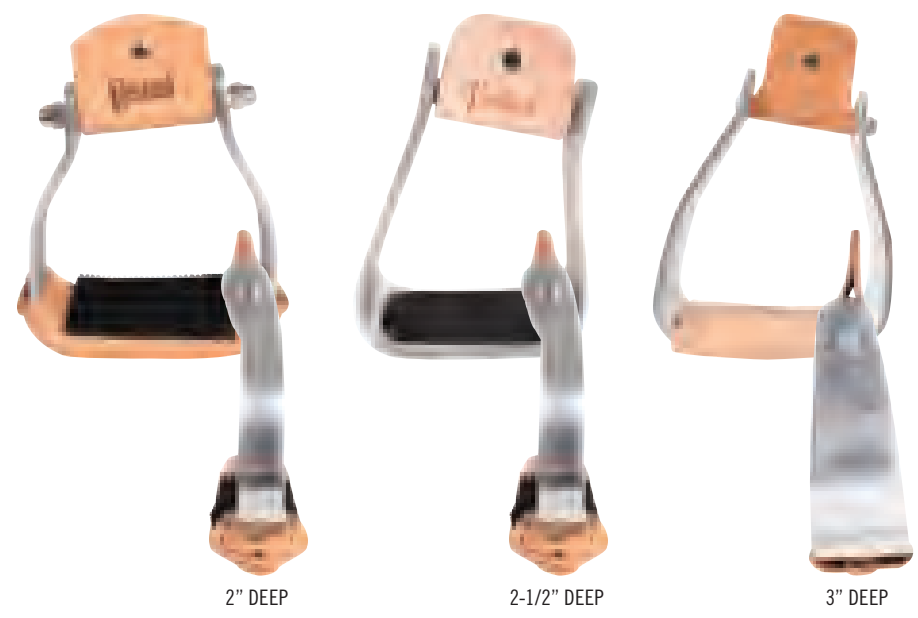

Smooth Slanted Stirrups

Slanted Stirrups have an offset design that reduces stress on the rider's knees and back. Engineered to allow the entire foot to remain in contact with the tread for greater stability and balance. Heavy gauge aluminum construction.

- Sizes: 2" x 5-1/4", 2-1/2" x 4", 3" x 5-1/2"
- SA-SS-2 2"
 - SA-SS-2.5 2-1/2"
 - SA-SS-3 3"

Youth Slanted Stirrups

Designed with the youth rider's size in mind, youth slanted stirrups have an offset design that reduces stress on the rider's knees and back. Engineered to allow the entire foot to remain in contact with the tread for greater stability and balance. Heavy gauge aluminum construction.

- Size: 2-1/2" x 4-1/2"
- SA-SS-YTHS SMOOTH
 - SA-SS-YTH2E ENGRAVED

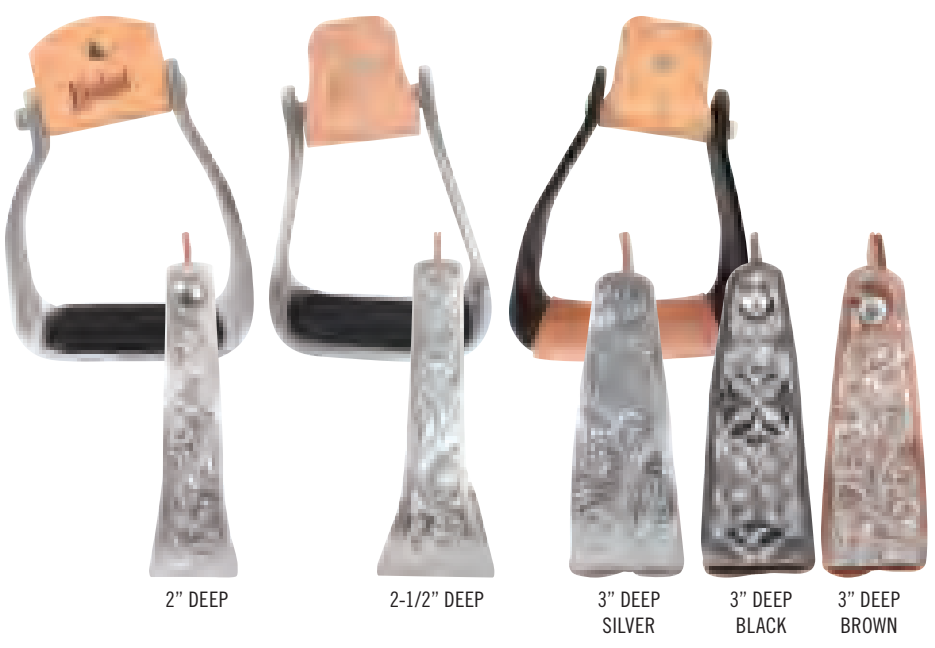

Engraved Slanted Stirrups

The offset design of Slanted Stirrups is engineered to reduce stress on the rider's knees and back by keeping constant contact with the foot to the tread for stability and balance. Made of heavy gauge aluminum with side engraving detail.

- Sizes: 2" x 5-1/4", 2-1/2" x 4", 3" x 5-1/2"
- SA-SS-2E 2"
 - SA-SS-2.5E 2-1/2"
 - SA-SS-3E 3"

Night Latch

The Night Latch is a small, adjustable handle made of harness leather. It easily attaches to the swells of your saddle for added security and safety while breaking or riding colts.

SA-NIGHTLATCH



Endurance Slanted Stirrup

Same innovative design as the Smooth Slanted Stirrup but with a 2-1/4" neck to fit endurance saddles.

- Size: 2-1/2" x 4"
- SA-SS-2.5N

Monel Stirrup

Large, comfortable wooden bell-bottom stirrup bound in brass monel and leather lined.

- Size: 4" x 5"
- SA-MB-4

Trail Kit

The Trail Kit ties in front of your English or Western saddle and allows for one-handed access to your critical items like sunscreen, cell phone and area map. The Trail Kit lies flat just in front of the swells of your saddle and won't interfere with your ride. Complete with a double sided clear map pocket that also acts as a waterproof cover for the contents in your kit. Includes two padded pockets for breakables and has built in elastic loops that can be used to carry a small flashlight, pepper spray or hoof pick. Black. Contents not included.

TK-BLA



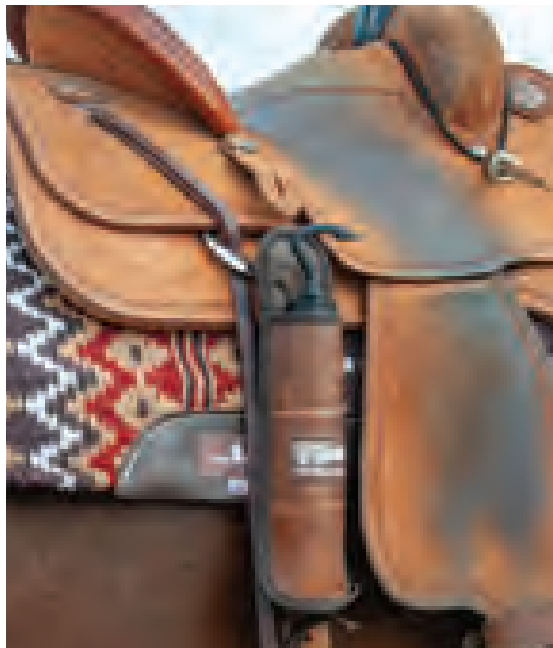

Grabber Holder

Sometimes you need a hand grabbing a rope from the ground when you're in the saddle. Attach this leather keeper to your back billet to keep your reaching hook handy when you're in the saddle and need it most. Grabber not included.

SB-LCH-DL

English Dust Cover

Store your english or dressage saddle safe and protected from the dust particles in the air. The Dust Cover can significantly cut down on cleaning and polishing of your english saddle. Use it every day in the barn or while commuting to an event, keeping your saddle clean, protected and dust free. Black.

Size: 28" x 57"

DC-BLA-ENG

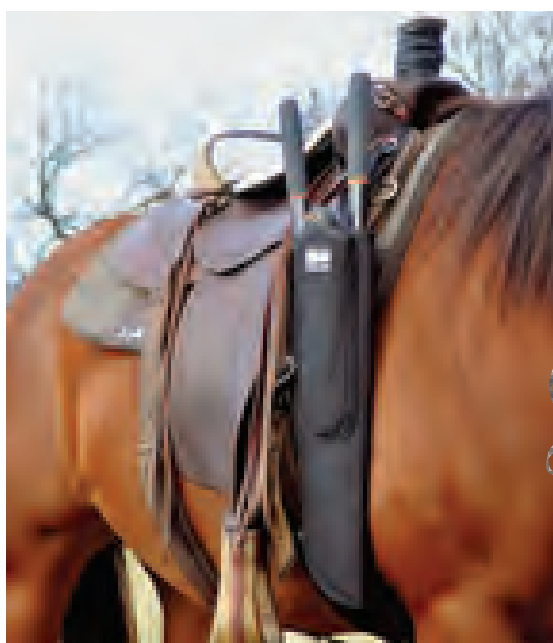

BLACK

BROWN

Lopper / Saw Scabbard

There's no trail you can't navigate with the Lopper/Saw Scabbard. The best way to pack your pruners and a saw, it is built to last and secures to the pommel and front girth. Saw and pruners not included.

SCBPS

Stirrup Slipper

Pocketed slipper keeps your stirrups from scratching your saddle while longeing, hauling or storing. Made of soft quilted poly cotton twill, it lays across the saddle with the weight of the stirrups keeping it in place. Black.

Size: 35" x 8"

STSL



BLACK



BROWN

Western Saddle Cover

Made to protect and weather the elements, the Western Saddle Cover is water resistant. Made of durable nylon with extra space for the horn and elastic straps on each corner to provide a secure fit.

SA-SCVR

Saddle Shield

Waterproof cover for riding made to fit all english saddles, including Dressage saddles. Ride when rain chances are questionable without damaging your saddle. Black.

Size: 28" x 57"

SSHIELD-BLA-ENG



CASHEL® SADDLES



Cashel® saddles are made with your security and comfort in mind. We offer versatility in styles great for training, colt starting, pleasure riding, competition, mounted shooting and ranch work.

Cashel® Trail and Trail Blazer saddles are built on the Axis True Fit saddle tree, with a unique fiberglass seat and kiln-dried South Dakota white pine. The bars distribute weight evenly and allow a full range of motion. Double stirrup leather cutouts and a smooth surface with flared edges create a smooth, balanced ride.

Rancher

The Rancher's lower, flatter seat is designed for all day comfort. Larger swells and free swinging fenders keep the rider in a secure position on any horse, over any terrain. This saddle is tough enough for ranch work.

Tree Sizes: 14", 15", 16", 17"
Gullet Size: Standard (6-1/2")

SA-CKRA



Cashel® Trail

The Cashel® Trail has horse and rider's comfort and security in mind. Stirrup fenders are positioned to give the rider a comfortable leg angle for stability. A double padded seat makes a softer ride for long trail rides, and the redesigned larger swells and cantle offer more security. Tie rings are woven into each string set, along with an additional crupper ring. The saddle is 7/8 rigged, and with the AXIS™ tree provides full, even contact to your horse. Chocolate Hermann Oak leather. Weight: 24-1/2 lbs.

Tree Sizes: 15", 16", 17"
Gullet Sizes: Standard (6-1/2"), Wide (7")

SA-CT SMOOTHOUT
SA-CT-R ROUGHOUT



Trail Blazer

The Trail Blazer is built on the AXIS™ tree with Hermann Oak leather for a good fit and durability. It is 7/8 rigged, with plenty of strings and rings and an additional crupper ring for versatility. The Trail Blazer is great for exercising, endurance, colt starting, reining and western pleasure. Its double padded seat and secure pocket, along with the large swells and cantle, provide balance and comfort for a long day in the saddle with less fatigue. If you're looking for a cost effective saddle to cover a variety of disciplines, the Trail Blazer will go the distance. Chocolate Hermann Oak leather. Weight: 27-1/2 lbs.

Tree Sizes: 15", 16", 17"
Gullet Size: Standard (6-1/2")

SA-TB





COWBOY KID SADDLES

Cashel® is proud to offer a youth saddle designed with the young rider in mind. All Cowboy Kid saddles are built with trees and rigging that stand up to hard work. A secure seat pocket, roughout leather, and kid friendly proportions help the young rider maintain correct position and balance. Available in four styles, you are sure to find a saddle that is the perfect fit for your cowboy kid.

These saddles can fit a wide range of riders by adjusting stirrups and adding a seat shrinker. They are tailored to those who wear kids' western jeans size 4 to 14.

Roper

Tailored to help young ropers as they learn the basics, with a horn that is easy to reach and a seat designed to keep them in position. Blocked fenders help keep balance while delivering the loop.

Seat Sizes: 12", 13"

Gullet Size: 5-1/2"

SA-CKRO



Rancher

The Rancher's lower, flatter seat is designed for all day comfort. Larger swells and free swinging fenders keep the rider in a secure position on any horse, over any terrain. Just like the kids who ride them, this saddle is tough enough for ranch work.

Seat Sizes: 10", 12", 13"

Gullet Size: 5"

SA-CKRA



Barrel Racer

Narrow ground seat helps the rider balance for tight turns, with a tall, narrow horn for security and leverage. Prominent swells keep the rider in position as the horse drops, and the higher cantle helps keep the rider from falling behind as the horse accelerates.

Seat Sizes: 12", 13"

Gullet Size: 5"

SA-CKBR

Wade

The Wade saddle offers closer contact to the horse with a traditional cowboy design. Its slightly larger horn cap secures the rope, and the high cantle keeps the rider in position.

Seat Sizes: 12", 13"

Gullet Size: 5-1/2"

SA-CKWA





SOFT SADDLE

The Soft Saddle G2, with its quality construction and innovative design, is great for the trail and for everyday exercising. It provides a balanced ride that is comfortable for horse and rider.



Soft Saddle G2

The Soft Saddle G2 features include a wither handle strap, convenient back dee rings, and removable stirrups. The compact design is flexible yet secure. Weighs just 6 lbs for effortless saddling.

Sizes: Medium, Large, X-Large

SSG2



BLACK

BROWN

Soft Saddle Pad

The perfect companion to the Soft Saddle G2, designed to fit perfectly without extra bulk. Canvas top and fleece bottom for durability and comfort. One size.

SS-PAD



BLACK

BROWN

Soft Saddle Liner

Designed for use under the Soft Saddle G2 to help absorb moisture and keep the fleece clean and dry. The split-back opening contours to your horse's back and enables airflow. Black.

Sizes: Medium, Large

FL-G2



Soft Saddle Breastcollar

Specifically made for the Soft Saddle G2, with nylon and 100% sheep wool construction. Designed to attach to the dee rings of the saddle similar to an endurance breastcollar. Wither strap included. Nickel plated hardware.

SSG2-BC



BLACK

BROWN



Antiqued Dots

Chocolate skirting leather with antiqued dots. Tie front headstall has Scroll buckles and chicago screws. Browband headstall has stainless steel buckles and chicago screws.

2" Breastcollar
E. SA-BC134CAD

Tie Front Headstall
F. SA-HTCAD

Browband Headstall
G. SA-HBCAD



Two-Tone

Natural skirting leather with Floral tooling, Floral buckles and dyed edges. Headstalls have bit ties.

2" Breastcollar
A. SA-BC222TT

Browband Headstall
B. SA-HB22TT

Slip Ear Headstall
C. SA-HF22TT

Split Ear Headstall
D. SA-HI22TT



Diamond Stamp

Chocolate skirting leather is Diamond stamped. Headstall has stainless steel buckles and chicago screws. Split reins have tooled ends and latigo ties. Flank Cinch Assembly includes a flank cinch and two removable billets.

1" Breastcollar
H. SA-CTBC

Browband Headstall
I. SA-CTHS

Flank Cinch Assembly
J. SA-CTFCAR DIAMOND
SA-FCAR PLAIN

Split Reins
K. SA-CTSR





Rawhide Laced

Chocolate harness leather is laced with rawhide. Headstall has Cowboy buckles and buckle ends. Reins have double buckle ends.

2" Breastcollar
A. SA-BC219RL

Rein
B. SA-RR19RL

Browband Headstall
C. SA-HB19RL



Guns and Roses: Chocolate

Chocolate skirting leather with Rosebud tooling and Guns and Roses buckles. Headstalls have bit ties.

2" Shaped Breastcollar
D. SA-BC219GR-CH

Slip Ear Headstall
E. SA-HF19GR-CH

Split Ear Headstall
F. SA-HI19GR-CH



Guns and Roses: Natural

Natural skirting leather with Rosebud tooling and Guns and Roses buckles. Headstalls have bit ties.

2" Shaped Breastcollar
G. SA-BC219GR-NT

Browband Headstall
H. SA-HB19GR-NT

Slip Ear Headstall
I. SA-HF19GR-NT

Split Ear Headstall
J. SA-HI19GR-NT





Buckstitched

Natural roughout leather with brown buckstitching. Headstalls have Cowboy buckles and bit ties.

2" Breastcollar
A. SA-BCBS220-NB

Browband Headstall
B. SA-HBBS21-NB

Slip Ear Headstall
C. SA-HFBS21-NB

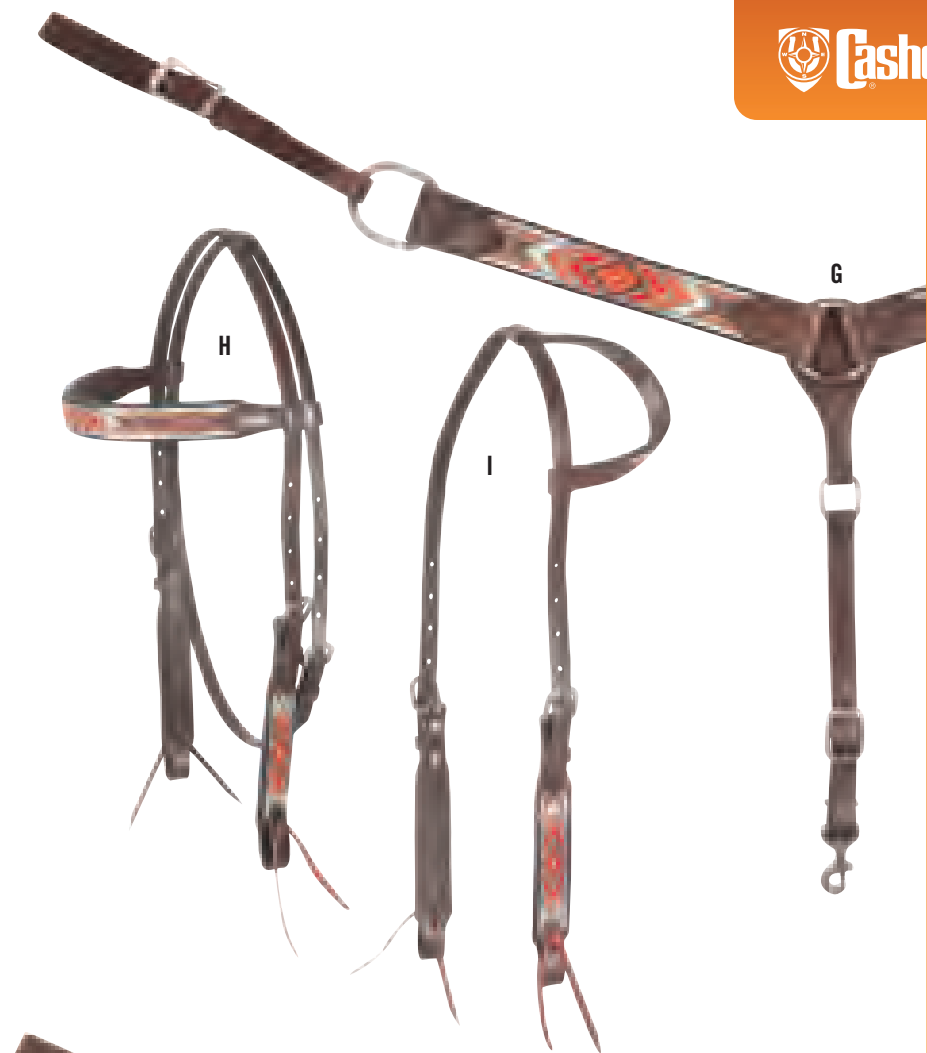

Gallup

Chocolate skirting leather with beaded accents. Headstalls have stainless steel buckles and bit ties.

2" Breastcollar
G. SA-BCBD220-GP

Browband Headstall
H. SA-HBBD20-GP

Slip Ear Headstall
I. SA-HFBD20-GP

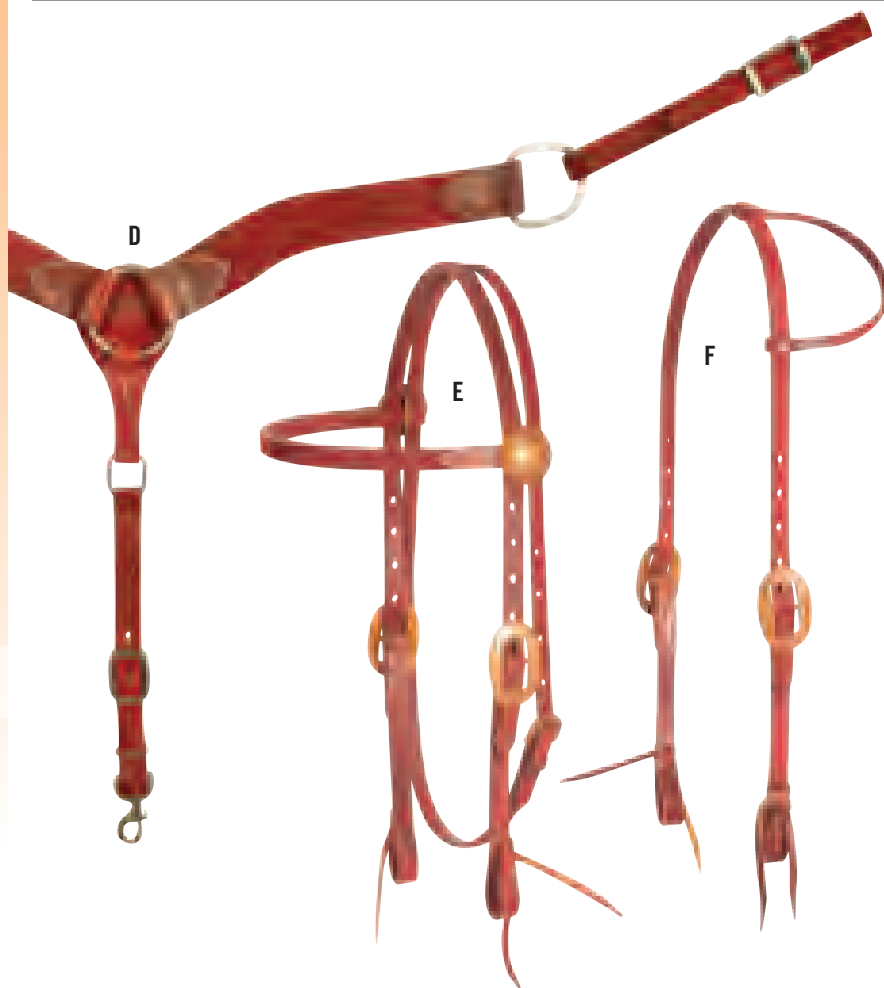

Roughout

Chocolate roughout leather. Headstalls have bronzed cart buckles and bit ties.

2" Breastcollar
D. SA-LBC220RO

Browband Headstall
E. SA-LHB20RO

Slip Ear Headstall
F. SA-LHF20RO



Ruidoso

Chocolate skirting leather with beaded accents. Headstalls have stainless steel buckles and bit ties.

2" Breastcollar
J. SA-BCBD220-RD

Browband Headstall
K. SA-HBBD20-RD

Slip Ear Headstall
L. SA-HFBD20-RD



Taos

Chocolate skirting leather with beaded accents. Headstalls have stainless steel buckles and bit ties.

- 2" Breastcollar
A. SA-BCBD220-TO
- Browband Headstall
B. SA-HBBD20-TO
- Slip Ear Headstall
C. SA-HFBD20-TO

Turquoise / Red

Chocolate skirting leather with beaded accents. Headstalls have stainless steel buckles and bit ties.

- 2" Breastcollar
G. SA-BC192BD-TQRD
- Browband Headstall
H. SA-HB19BD-TQRD
- Slip Ear Headstall
I. SA-HF19BD-TQRD



Santa Fe

Chocolate skirting leather with beaded accents. Headstalls have stainless steel buckles and bit ties.

- 2" Breastcollar
D. SA-BCBD220-SF
- Browband Headstall
E. SA-HBBD20-SF
- Slip Ear Headstall
F. SA-HFBD20-SF

Blue / Green

Chocolate skirting leather with beaded accents. Headstalls have stainless steel buckles and bit ties. Wither strap has cart buckles.

- 2" Breastcollar
J. SA-BC192BD-BLGR
- Browband Headstall
K. SA-HB19BD-BLGR
- Slip Ear Headstall
L. SA-HF19BD-BLGR
- Wither Strap
M. SA-WS19BD-BLGR





Turquoise / Rust

Chocolate skirting leather with beaded accents.
Headstalls have stainless steel buckles and bit ties.

2" Breastcollar
D. SA-BC192BD-TQRS

Browband Headstall
E. SA-HB19BD-TQRS

Slip Ear Headstall
F. SA-HF19BD-TQRS



Tan / Orange

Chocolate skirting leather with beaded accents.
Headstalls have stainless steel buckles and bit ties.

2" Breastcollar
A. SA-BC192BD-TNOR

Browband Headstall
B. SA-HB19BD-TNOR

Slip Ear Headstall
C. SA-HF19BD-TNOR

White / Red

Chocolate skirting leather with beaded accents.
Headstalls have stainless steel buckles and bit ties.

2" Breastcollar
G. SA-BC192BD-WHRD

Browband Headstall
H. SA-HB19BD-WHRD

Slip Ear Headstall
I. SA-HF19BD-WHRD





Chocolate / Tan

Chocolate skirting leather with beaded accents. Headstalls have stainless steel buckles and bit ties.

2" Breastcollar
A. SA-BC192BD-CHTN

Browband Headstall
B. SA-HB19BD-CHTN

Slip Ear Headstall
C. SA-HF19BD-CHTN

Grey Cheetah

Chocolate skirting leather with beaded accents. Headstalls have stainless steel buckles and bit ties. Wither strap has cart buckles.

Browband Headstall
F. SA-HB19BD-GYCH

Slip Ear Headstall
G. SA-HF19BD-GYCH

Wither Strap
H. SA-WS19BD-GYCH



Roswell

Chocolate skirting leather with beaded accents, stainless steel buckles and bit ties.

Browband Headstall
D. SA-HBBD20-RW

Slip Ear Headstall
E. SA-HFBD20-RW

Brown Cheetah

Chocolate skirting leather with beaded accents. Headstall has stainless steel buckles and bit ties.

2" Breastcollar
I. SA-BC192BD-BRCH

Slip Ear Headstall
J. SA-HF19BD-BRCH





1" Rawhide Breastcollar

Chocolate skirting leather with braided rawhide accents.

A. SA-BC121RB

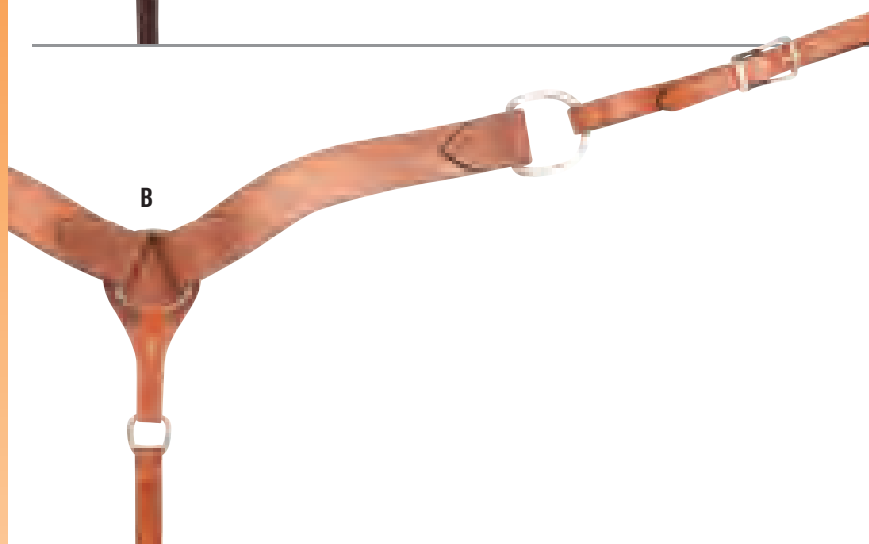

2" Roughtout Breastcollar

Chestnut roughtout leather.

B. SA-BC182CST



2" Smoothout Breastcollar

Chestnut smoothout leather.

C. SA-LBC220S0



2" Basket Breastcollar

Skirting leather is Basket stamped.

D. SA-BC152CHBS CHOCOLATE

E. SA-BC152CSBS CHESTNUT

Fleece Breastcollar

Soft, comfortable fleece can be used with any western saddle. Fleece pads are removable for easy cleaning. 3/4" adjustable nylon tugs.

F. BC100-BLA BLACK

G. BC100-BRN BROWN



2-3/4" Tooled Breastcollar

Chocolate skirting leather with Desert Flower tool.

H. SA-BC19234CDF



2-3/4" Basket Breastcollar

Chocolate skirting leather with Basket stamp.

I. SA-BC19234CBS

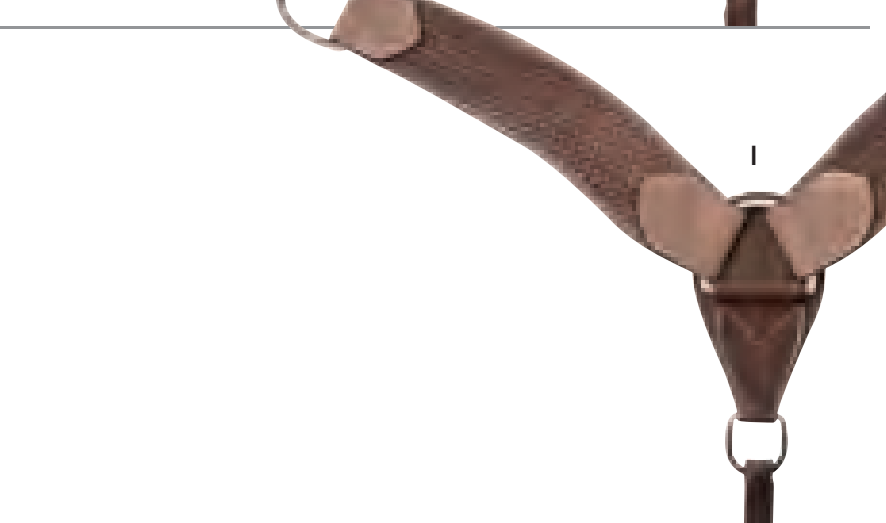

Wither Straps

Antiqued Diamond

Chestnut skirting leather with Diamond stamp, antiquing and cart buckles.

J. SA-WSCAD

Floral

Natural skirting leather with Floral tool and cart buckles.

K. SA-WSNF





Rawhide Accent Headstalls

Chocolate skirting leather with rawhide accents.

Rawhide Trim

Chocolate skirting leather with rawhide accents, stainless steel buckles and quick change bit ends.

Browband

A. SA-HB15RT

Tie Front

B. SA-HT15RT

Rawhide Inlay

Chocolate skirting leather with rawhide accents, stainless steel buckles and quick change bit ends.

Browband

C. SA-HB15RTBR

Rawhide Brow

Chocolate skirting leather with rawhide accents, stainless steel buckles and chicago screws.

Browband

D. SA-HB15RB

Rawhide with Floral Buckles

Chocolate skirting leather with rawhide accents, Floral buckles and quick change bit ends.

Slip Ear

E. SA-HFCR

Antiqued Diamond Headstalls

Chestnut skirting leather with antiqued Diamond tool, Scroll Flower buckles and bit ties.

Slip Ear

F. SA-HF19CAD

Split Ear

G. SA-HI19CAD

Snake Headstall

Browband headstall with Snake border, Floral buckles and chicago screws.

H. SA-HBCS

Stitched Headstalls

Chestnut skirting leather with buckles and bit ties.

Slip Ear with Leaf Cart Buckles

I. SA-HF24C

Slip Ear with Silver Floral Buckles

J. SA-HF24S

Chestnut Basket Headstall

Browband headstall with Basket stamp, stainless steel buckles and chicago screws.

K. SA-HB15CSBS





Stitched Harness Headstalls

Stitched harness leather with stainless steel buckles.

Browband, Buckle Ends
A. SA-H16HS-BBE

Slip Ear, Buckle Ends
B. SA-H16HS-FBE

Throat Latch Slip Ear, Buckle Ends
C. SA-H16HS-FTBE

Browband, Quick Change Ends
D. SA-H16HS-BQC

Browband, Bit Ties
E. SA-H16HS-BTE

Lined Harness Headstall

Harness leather with latigo lining, stainless steel buckles and bit ties.

Browband
F. SA-HB16HLL



Draft Headstall

Browband draft style with stainless steel buckles and bit ties.

G. SA-HBDRAFT

Mule Headstall

Browband mule style with crown snap, brass buckles and bit ties.

H. SA-HBMULE

3/4" Headstall

3/4" harness leather with Etched buckle and bit ties.

Slip Ear
I. SA-HF2334H

Longhorn Headstalls

Harness leather with Longhorn buckles and bit ties.

Split Ear
J. SA-HI23H

Slip Ear with Rawhide Accents
K. SA-HF23HRB

Harness Headstalls

Harness leather with stainless steel buckles and bit ties.

Browband
L. SA-HB16H

Slip Ear
M. SA-HF16H

Split Ear
N. SA-HI16H

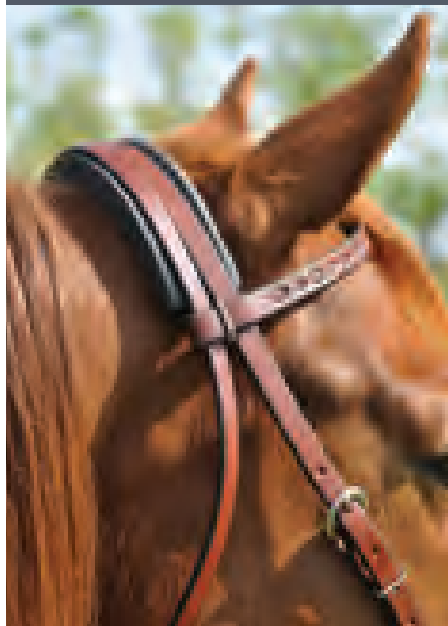
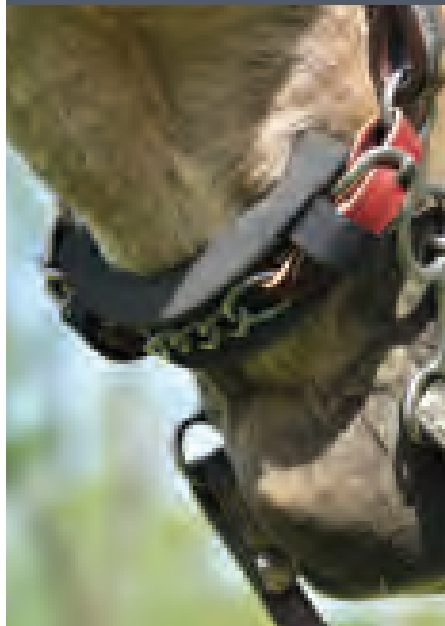

CAVESSON / CROWN CHANNEL

CURB CHAIN CHANNEL

Cavesson / Crown Channel

Cashel® foam pad is grooved down the middle to help stop rubbing under your bridle, noseband or cavesson. 3/4" thick. Cut length to fit.

Sizes: 12" x 1-1/2", 12" x 2"

CCC

Curb Chain Channel

Cashel foam pad is grooved down the middle to fit under your curb chain. 1/2" thick. Cut length to fit.

Size: 6" x 1-3/4"

CCCH

Speed Event Rein

Harness leather with quick release snaps and secure buckles to adjust for length. 62" long.

Flat
SA-MSRF 3/4"

Rolled
SA-MSRR 5/8"
SA-MSRR1 1"



FLAT

ROLLED

Adjustable Rein

Soft, supple leather with rawhide accents and adjustable flat braid ends.

SA-RA8



BROWN



WHITE



GREEN

Biothane Rein

Waterproof and easy to grip, these reins remain soft and supple. 9' long.

SA-BR

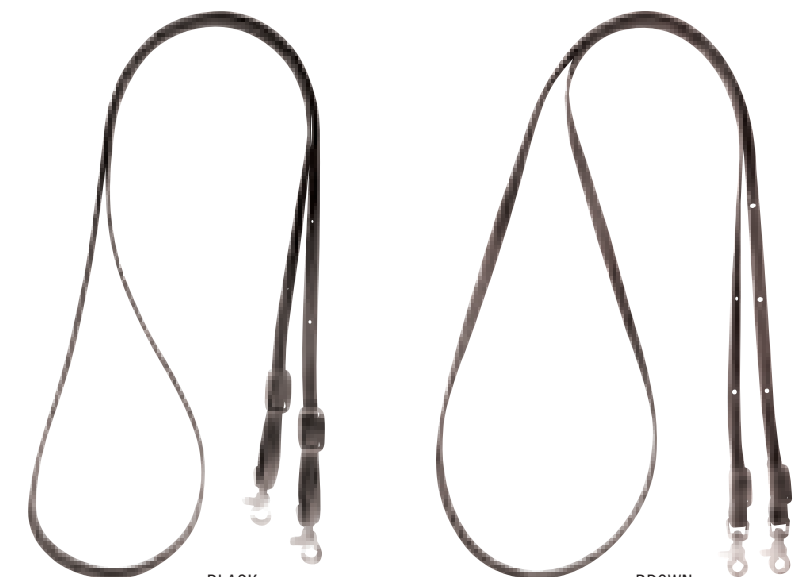

BLACK

BROWN

Adjustable Flat Braid Rein

Flat braid with rawhide accents and adjustable chocolate leather ends for a soft, supple feel.

SA-RRBR



BROWN



WHITE



GREEN

Harness Rein

Harness leather with single snap and bit ties. 8' long.

SA-RR58 5/8"

Adjustable Rein

Chocolate leather is rolled and stitched for a comfortable, secure feel. Quick release snaps and secure buckles adjust for length. 8' long.

SA-RA8



HARNESS

ADJUSTABLE



EQUIBRAND®

HORSE SPORT PRODUCTS FOR THE SERIOUS COMPETITOR

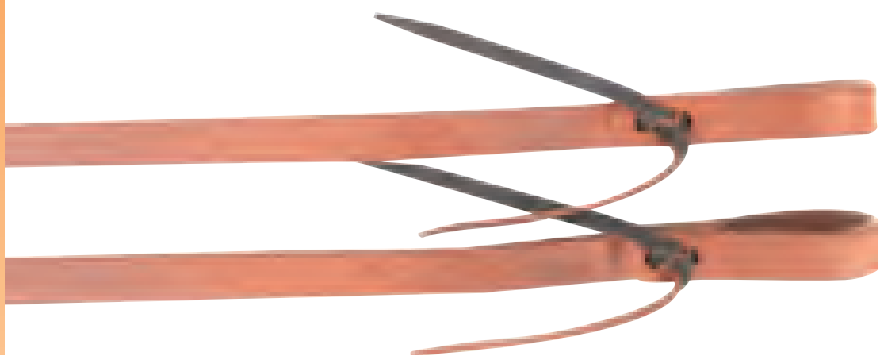

Harness Split Reins

Harness leather with bit ties.

SA-SR58



Quick Change Split Reins

Chocolate skirting leather with quick change bit ends.

SA-QCSRCH



Rawhide Braided Split Reins

Chocolate leather with rawhide accents and quick change bit ends.

SA-QCSRCHRBK LONG BRAID
SA-SR21RB SHORT BRAID

Dealer Resources: Visit MyEquibrand.com to download full product names, attributes, copy descriptions, and current pricing for easy implementation into your system. Also find current ad campaigns and available POP. Call your sales representative to request a dealer login.

Phone Orders: Call Monday - Friday between 8:00 am and 5:00 pm CST. Call 877-654-2946 or fax your order to 817-573-8467.

Online Ordering: Order online through our secure web portal at NuOrder.com, and also on the NuOrder app. Call your sales representative to request a dealer login.

Terms: Net 30 Days or Credit Card.

A service charge of 1.5% will be charged on past due accounts.

Any account may be changed to Credit Card at any time if interest charges go unpaid.

Any account with a balance exceeding 60 days may be changed to Credit Card.

Any account not making attempts to pay overdue balances or return calls will be turned over to a collection agency. Any fees or expenses incurred with collection will be added to the balance due.

All checks returned to Equibrand for Non Sufficient Funds are collected by eCashflow. Should you have any questions you can reach them at 888-339-6062.

Shipments: Standard carriers are FedEx and UPS. Specific routing instructions should be given when your order is placed. F.O.B. shipping point.

Back Orders: Items temporarily out of stock will be placed on back order and shipped when available unless otherwise notified.

Pricing: All prices subject to change without notice.

Returns: Equibrand products are satisfaction guaranteed. All returns must have authorization before they can be returned. Please send any returned products back to Equibrand before replacing them from store inventory. No credit or replacement will be justified without prior approval by Equibrand. Returned overstocked merchandise may be subject to a restocking fee. Send authorized returns to: Equibrand, 3500 West Hwy 377, Granbury, Texas 76048.

Claims: Claims for errors in shipping must be made within 10 days after receipt of merchandise. Equibrand is not responsible for damages or losses that may occur in transit.

EQUIBRAND EQUIBRAND EQUIBRAND
BRAND EQUIBRAND EQUIBRAND EQU
EQUIBRAND EQUIBRAND EQUIBRAND
BRAND EQUIBRAND EQUIBRAND EQU
EQUIBRAND EQUIBRAND EQUIBRAND
BRAND EQUIBRAND EQUIBRAND EQU
EQUIBRAND EQUIBRAND EQUIBRAND
BRAND EQUIBRAND EQUIBRAND EQU
EQUIBRAND EQUIBRAND EQUIBRAND
BRAND EQUIBRAND EQUIBRAND EQU
EQUIBRAND EQUIBRAND EQUIBRAND
BRAND EQUIBRAND EQUIBRAND EQU
EQUIBRAND EQUIBRAND EQUIBRAND
BRAND EQUIBRAND EQUIBRAND EQU

Classic

RATTLER

Classic  Equine

MARTIN
SADDLERY

 **Cashel**

EQUIBRAND

3500 West Hwy 377 • Granbury, Texas 76048 • 877.654.2946